AN AMERICAN PAPER FOR AMERICANS

Chicago Daily Tribune

THE WORLD'S GREATEST NEWSPAPER

"I HAVE NOT YET BEGUN TO FIGHT" —John Paul Jones

★★FINAL

VOLUME CIII.—NO. 245 C (REG. U.S. PAT. OFFICE. COPYRIGHT 1944 BY THE CHICAGO TRIBUNE.) THURSDAY, OCTOBER 12, 1944.—38 PAGES THIS PAPER CONSISTS OF THREE SECTIONS—SECTION ONE THREE CENTS PAY NO MORE

AACHEN AFIRE; WIPE OUT FOE

Relief Troops Slaughtered Under Crossfire of Yanks

POWER, WATER CUT OFF; FLAMES RAGE UNCHECKED

City Hammered for Hours by 200 Guns and 300 Planes.

(Picture on back page; maps on page 4.)

LONDON, Oct. 12 [Thursday] (AP).—Enormous fires raged uncontrolled in the heart of Aachen early today as the doomed German city died the flaming death decreed by the American 1st army, whose surrender ultimatum was spurned.

A defiant German attempt to reinforce the city in daylight resulted in a slaughter from American cross fire and for five hours before dusk last night 300 American fighter-bombers and 200 heavy artillery pieces punished the city with an avalanche of fire and steel.

Field dispatches said there was no power and no water to fight the flames burning in the 1,100 year old city—also known as Aix-la-Chapelle—where Charlemagne was born, built his palaces, died, and was buried.

Some Try to Escape.

Civilians and some Nazi troops tried to flee to the safety of American lines. Some got thru. Others were shot in the back by a sprinkling of Himmler's storm troopers.

This was the death trap the Germans earlier in the day tried to pry loose with a rescue division, sent in from Merzbruck and Hastenrath to the east with orders to squeeze thru the narrow, bullet raked corridor between Wurselen and Haaren.

There was no attempt to conceal the desperate, ill fated maneuver. The exposed columns, estimated to number about 10,000 men, instantly came under fire from dive bombing, machine gunning Lightnings and Thunderbolts. American gun crews turned their fire into the Germans.

Major Battle Develops.

A major battle developed northeast of the blazing city as Yank infantry and armor smashed into the suicidal relief troops. Artillery and mortars plowed steel thru their ranks at almost pointblank range.

Rain and low clouds spared Aachen for the time being from feeling the full might of allied air power, keeping hundreds of Fortresses and Liberators and medium bombers confined to their hangars in Britain and France.

The German command risked moving troops in daylight and under direct observation. The troops appeared to number about one division [possibly 10,000 men].

[The American broadcasting station in Europe quoted British dispatches last night as saying that German troops have begun evacuating Aachen and were moving out of the city to the northeast. The broadcast was heard by the Blue network.]

Get Extra Hour of Grace.

At noon, an hour and 10 minutes after expiration of the allied ultimatum to the German commander of Aachen to surrender, hundreds of American big guns began throwing shells into the historic city and dive bombers began shattering and burning its ancient buildings.

"Altho I am looking right down into the heart of the city I can see no real details of the immense damage that is being inflicted," said an Associated Press correspondent. "Down in the main part of the city

[Continued on page 4, column 1.]

Tribune Features

Crossword Puzzle.....Page 14
Dick Tracy.....Page 33
Editorials.....Page 16
Farm and Garden.....Page 33
Friend of the Yanks.....Page 16
Gasoline Alley.....Page 27
Gladys Huntington Bevans..Page 24
Gumps.....Page 22
Harold Teen.....Page 32
Inquiring Camera Girl.....Page 11
Little Orphan Annie.....Page 27
Moon Mullins.....Page 29
Neighbors.....Page 10
Obituaries.....Page 22
Radio Programs.....Page 23
Smilin' Jack.....Page 33
Smitty.....Page 32
Terry.....Page 27
Winnie Winkle.....Page 32

Total average net paid circulation
SEPTEMBER, 1944
DAILY *in excess of* 980,000
THE CHICAGO TRIBUNE

BULGARS ACCEPT TERMS OF TRUCE, RUSSIA REVEALS

LONDON, Oct. 11 (AP).—Bulgaria tonight accepted preliminary armistice conditions from the allies, agreeing to evacuate within two weeks territories seized from Greece and Yugoslavia, it was announced in a Moscow broadcast.

A tripartite military commission under the chairmanship of a Russian representative will supervise the evacuation of Bulgarian troops and officials from the occupied territories, the announcement said.

Start Immediately.

Evacuation of the Greek and Yugoslav territories—which Bulgaria obtained from Germany—must start immediately. A Cairo broadcast said Bulgarian troops in Greece already had orders to withdraw.

Allied governments, thru the European advisory commission, have been considering the armistice conditions since Sept. 9 when the Russians ended hostilities against the Bulgarian army after a one day war.

Disagreement Reported.

There were a number of points on which the soviet and Anglo-American conferees were reported to have disagreed and the Bulgarian situation—as well as other Balkan problems—was on the agenda Prime Minister Churchill and Foreign Minister Anthony Eden took to Moscow for discussion with Marshal Stalin and Foreign Commissar V. M. Molotov.

Bulgaria has been dickering for peace for two months.

Army's Paper Hits G.I.s Who Love Only U.S.

BY LARRY RUE.

[Chicago Tribune Press Service.]

PARIS, Oct. 11.—The United States is "married to the rest of the world—for better or for worse," the Paris edition of the United States army newspaper, Stars and Stripes, told American soldiers in an editorial today.

The editorial is headed "Are You a Parochial Xenophobe?" and says that means a "guy who hates foreign people."

It mentions that Life magazine "expressed the fear that the American soldier may return from the war a parochial xenophobe" and admits that a "lot of 'Joes' sound off about the British, the French, and the Belgians, and other folks."

Admits Many Like U. S. Best.

These "guys," according to the editorial, "see no good in anybody, no beauty anywhere, and hate the British for being British and the French for being French, the Dutch for being clean—and the Arabs for being dirty. They just don't give a damn about anybody or anything except the good old U. S. A."

The Stars and Stripes says that "those guys don't talk the language of the average G. I.," adding, "we think they talk the loudest but we do not think they talk for the most."

Asserts We're All Neighbors.

Then the American soldier is oriented in foreign policy as follows:

"Most of us realize for the first time what a small world this is. That is, all of us are neighbors. That something rotten in Denmark stinks like hell in the United States. Lots of us sense for the first time that our big, strong, young country is married to the rest of the world—for better or worse."

With the exception of the privately owned London Daily Mail, which publishes a Paris edition, the Stars and Stripes is the only newspaper printed in English in the European theater.

NOT SO PURTY UNDER THE X-RAY

* Na'tion-al-ism. Devotion to, or advocacy of, national interests or national unity and independence. Zealous adherence to one's own nation or to its principles; patriotism.—WEBSTER'S DICTIONARY.

100 Chicago Yanks Attend London Party

BY E. R. NODERER.

[Chicago Tribune Press Service.]

LONDON, Oct. 11.—One hundred Chicago service men were entertained here tonight by Lady Burney, daughter of Mr. and Mrs. George H. High of Chicago. Lady Burney is the wife of Charles Dennistoun Burney, designer of the airship R-101 and also the inventor of the protector and explosive paravane.

Lady Burney turned up with 50 of London's fairest girls to provide dancing partners for the boys from her home town and did everything possible to give a Chicago atmosphere to the clubrooms in Cadogan square.

From THE TRIBUNE'S London bureau she borrowed pictures of Tribune Tower and other Chicago scenes as well as a full page color picture of Gen. Eisenhower, allied commander in chief, which appeared in THE CHICAGO TRIBUNE.

Bartle Bull Speaks.

The G. I.'s milled about, getting acquainted, drinking light refreshments, and generally having a good time.

British Vice Adm. D. W. Boyd, 5th sea lord and former commander of the aircraft carrier Illustrious, described some of his adventures in the Mediterranean. A member of parliament, Bartle Bull, whose wife is the former Miss Rosemary Baur of Chicago, spoke.

Godfrey Haggard, formerly British consul in Chicago, was one of the guests as was Mrs. Roxana Wentworth Bowen Van Rensselaer, granddaughter of "Long John" Wentworth, first mayor of Chicago.

Gordon Dewar, who left Chicago in 1935, gave the service men a few tunes on a bagpipe.

"Can't Wait to Get Home."

Among those present were Pvt. Charles F. Zelko, 5135 S. Wells st., who wanted some one back home to know, "Can't wait until I get home;" Pvt. Melville K. Gallart, 560 Aldine av.; Pvt. Walter J. Holsham, 2634 S. Kedvale av.; Pvt. Waldo H. Junce, 7529 Prairie av.; Pvt. Sam H. Shloss, 5109 Cornell av., who said, "This is certainly a great party."

Sgt. Bernard Greene, 4743 Bernard st.; Sgt. Richard D. Karlow, 2736 W. 43d st., who said, "In August I was standing inspection in Hyde Park when the buzzbombs were overhead"; Sgt. F. J. Bucolo, 4119 Kenmore av.; Sgt. P. K. Wallace, 1424 Touhy av.; Tech. Sgt. Clarence T. Fingleton, 1221 W. 71st pl.; Raymond S. Malec, 6049 Byron st.

Pvt. Gabriel Borowski, 1226 W. 50th st., who wants his wife to know "I miss you very much and hope to be home with you"; Pvt. C. B. Walker, 207 E. Ohio st.; Pvt. Robert E. Borden, 2219 N. Neva av.; Albert Kisting, 1972 Winona st.; Ralph Robins, 606 Kildare av.; R. C. Fleischer, 4050 N. Parkside av., who wants his folks back home to know he is "still pounding brass."

Pvt. John R. Stearns, 1404 Olive av.; Pvt. B. H. Rosenberg, 11029 S. Michigan av.; Pvt. Louis Perkal, 3134 W. 16th pl., who holds a Presidential unit citation; Pvt. Howard Robinson, 7650 Greenview av.; Pvt. Godfrey L. Harris, 3511 W. Armitage av.; Sgt. E. S. Kokaska, 2720 S. Troy st.; Edmund J. Urbanus, 4327 Wilcox st.; Corp. Homer R. Anderson, 1540 Melrose st., who also holds a Presidential unit citation, and Corp. W. Frechette, 7929 Escanaba av.

ILLEGITIMACY OF ONE OF EVERY 14 BABIES STARTLES BRITISHERS

[Chicago Tribune Press Service.]

LONDON, Oct. 11.—A report that one in every 14 children born in England and Wales during 1943 was illegitimate has given rise to concern among authorities, it was learned tonight.

In 1938 babies born to unmarried mothers in these areas, according to available statistics, numbered 26,739, while in 1943 no less than 43,105 babies were illegitimate.

In addition to the moral principles involved, authorities are said to be worried over the fate in store for many of these babies.

THE WEATHER

THURSDAY, OCTOBER 12, 1944.

Sunrise, 7. Sunset, 6:15. Moonrise, 3:23 a. m. tomorrow. Saturn and Jupiter are morning stars. Venus is the evening star.

CHICAGO AND VICINITY: Fair today and tomorrow; little change in temperature today; warmer tomorrow; gentle to moderate winds; high today, 60; low tonight, 38; high tomorrow, 68.

ILLINOIS: Fair today and tomorrow; little change in temperature today; warmer tomorrow.

TEMPERATURES IN CHICAGO.
For 24 hours ended 2 a. m., Oct. 12:

3 a. m.	38	11 a. m.	51
4 a. m.	38	Noon	53
4:40	136.6	1 p. m.	55
5 a. m.	38	2 p. m.	56
6 a. m.	38	2:10	*57.1
7 a. m.	39	3 p. m.	53
8 a. m.	40	4 p. m.	54
9 a. m.	42	5 p. m.	53
10 a. m.	45	6 p. m.	50
7 p. m.	47		
8 p. m.	47		
9 p. m.	45		
10 p. m.	45		
11 p. m.	42		
Midn't	40		
1 a. m.	39		
2 a. m.	39		

*High. †Low.

For 24 hours ended 7:30 p. m., Oct. 11: Mean temperature, 47; normal, 55; excess since Jan. 1, 793 degrees.
Precipitation, none; deficiency since Jan. 1, 2.78 inches.
Highest wind velocity, 11 miles an hour.
Relative humidity, 7:30 a. m., 85 per cent; 1:30 p. m., 47; 7:30 p. m., 68.
[Official weather report on page 22.]

War Summaries

WESTERN FRONT—Aachen afire; Nazi rescue attempt fails. Page 1.
LONDON—Bulgaria accepts armistice terms, Reds say. Page 1.
LONDON—Reds smash to East Prussia in Lithuania drive. Page 5.

Charge Holy Land 'Terror' Helps Enemy

LONDON, Oct. 11 (AP).—"Terrorists" in Palestine today were accused of "assisting the enemy" and of "directly impeding the war effort of Great Britain which is playing such a vital part in the struggle against Hitler."

The charge was made by J. V. W. Shaw, officer administering the government of Palestine, and Gen. Bernard Paget, British commander in chief of the middle east forces. It came as Colonial Secretary Oliver Stanley told the house of commons recent Jewish terrorist outbreaks in Palestine "seriously impeded" the allies and harmed the Jewish cause.

Cites Slaying of Britons.

The Shaw statement said officers and men of the British security service had been "murdered in cold blood."

"Innocent passersby," it said, "have been killed, government buildings to the value of thousands of pounds have been destroyed by explosives and fire.

"An attempt, providentially unsuccessful, was made to assassinate his majesty's representative in ambush."

Asks Jewish Aid.

Condemning "the criminals in Palestine" for aiding the enemy, Shaw and Paget called upon the Jewish community as a whole "to assist the forces of law and order in eradicating this evil thing within our midst."

Earl Witherton, Conservative member of commons, said he had been informed that both sides in Palestine, where the population is largely Arab, were preparing for civil war when the World war ends.

RDX REPLACES TNT, PULLS NAZI 'DRAGONS' TEETH'

Boston, Mass., Oct. 11 (AP).—Known only by the cryptic symbol "RDX" a super-explosive was built by army ordnance for engineers to blast a way thru miles of concrete anti-tank defenses on the approaches to Aachen.

Col. H. B. Sheets, commander of the Boston ordnance district, explained that these obstacles, "known as 'dragons' teeth' and looking like Martian molars," had to be leveled to permit passage of tanks and other combat vehicles. Aerial reconnaissance disclosed the "teeth" and army ordnance was put on the job. The result is "RDX" which takes up much less space than TNT and, said the colonel, is much more effective.

The engineers, said the colonel, placed the plastic explosive around the bases of the obstacles, embedded a detonator cap, withdrew to a safe distance and then blasted the obstacles.

POLISH RIVALS GO TO MOSCOW FOR SHOWDOWN

Churchill and Stalin Arrange Parley.

(Picture on back page.)

LONDON, Oct. 12 [Thursday]—(AP).—Marshal Stalin and Prime Minister Churchill have arranged to bring together leaders of two rival Polish factions for a showdown conference.

The Moscow radio announced early today that leaders of the Polish national liberation committee were already in the soviet capital and Premier Stanislaw Mikolajczyk of the exiled London government was ready to fly there.

[Another dispatch said the Polish premier had left Britain by plane for Moscow.]

STALIN HAILS U. S. ROLE

MOSCOW, Oct. 11 (AP).—Premier Stalin, addressing a dinner party given in his honor by Prime Minister Churchill, said tonight that without American aid the whole trend of the war might have been different. He said that while Britain and Russia had played important roles, the stupendous production and organizing ability of America had turned the scales.

Stalin broke all precedent by attending the dinner in the British embassy—his first such visit to any foreign embassy in Moscow.

DAY OF RECEPTIONS

[By Wireless to the New York Times and The Chicago Tribune.]

MOSCOW, Oct. 11.—Society reporters took precedence today in the Churchill-Stalin parleys, reporting a series of official soviet and British receptions at which great warmth and cordiality were publicly exhibited.

The most important event disclosed was a formal afternoon reception for Churchill by Foreign Commissar Molotov at Spiridonovka, foreign office guest house. Churchill, dressed in the khaki summer uniform of a colonel of the Wiltshire regiment, attended about an hour, chatting with Russians and foreigners. Molotov stood at his side.

Cigaret to Cigar.

Molotov offered the habitual cigar smoking British prime minister a Russian cigaret of one inch of tobacco and a two inch cardboard filter, which Churchill accepted, only to be confronted by Dr. Raoul Herrara-Arango, the Cuban charge d'affaires.

"This is the first time in 20 years," exclaimed Churchill, "that I have been seen publicly without a cigar, and the first man I meet is a man from Havana!"

Senor Herrara responded with a perfecto which Churchill smoked as he walked thru the crowd around tables of food and drink.

Up to 9 p. m. Premier Stalin and Churchill had not conferred since the three hour conference which ended at 1 a. m. Tuesday.

F. D. R. DODGES ISSUE

BY WALTER TROHAN.

[Chicago Tribune Press Service.]

Washington, D. C., Oct. 11.—President Roosevelt, while advocating the reconstruction of Poland as "a strong nation," today dodged the ticklish question of restoring the nation's pre-war boundaries in the face of Russian demands for a large slice of eastern Poland.

The President's statement, which avoided all mention of Poland's boundaries and territorial rights, was made to a group of Polish-American leaders who urged Mr. Roosevelt to insist upon the post-war maintenance of Poland's independence and territorial integrity.

Poles Are Apprehensive.

The Polish representatives, headed by Charles Rozmarek of Chicago, president of the Polish American congress, conferred with Mr. Roosevelt in his office, after which the White House made public the texts of the President's and Rozmarek's statements.

Rozmarek, speaking for the group,

[Continued on page 10, column 4]

CIO Members Defy PAC and Its Collectors

A militant group of CIO members proclaimed their political independence of Sidney Hillman's CIO political action committee last night by formally condemning the committee, and vowing to oppose its financial collections and purposes.

The action was taken by 50 members of local 998 of the United Automobile Workers' union employed at the Studebaker aircraft plant, at a meeting in the 6th ward Republican headquarters, 6611 Cottage Grove av. Employes from several other war plants also were present, but none from local 274 of the UAW at the Dodge-Chicago plant.

Resolution Condemns Policy.

After a long session, in which speakers charged that attempts had been made to intimidate them for their anti-PAC stand, the meeting adopted this resolution:

"We condemn the efforts of the CIO-PAC in dealing in power politics and urge every member of our local to wholeheartedly refuse to support the CIO-PAC by refusing to contribute any sum of money to it."

Clarence Dye, a CIO steward at the Studebaker plant, charged that he was summoned Tuesday night before his union's executive board and told that his action tended to "bring reproach on the union." For that, he was warned, he was liable to trial.

"No doubt, I'll be brought to trial," Dye said, "but here I am tonight. I'll fight. No union has the right to meddle in religion or politics."

Term Leaders Communists.

Dye asserted the executive committee is headed by Carl Swanson, whom he described as a Communist. Another speaker, Al Wood, an expediter, added the name of Gertrude Selig as a Communist also and charged that Swanson and Miss Selig run the union. Wood said he had heard that some members had been warned to stay away from the meeting. Several other workers jumped up to say they also had been warned.

Don Kellogg, who presided at the meeting, said that "quite a few of us at Studebaker's have banded together because we don't believe we should be told how to vote or what church to go to."

The anti-PAC workers agreed that another meeting will be held soon in a hall nearer the Studebaker plant and that each of those present would try to bring at least 10 fellow workers to that meeting.

Legislators Among Speakers.

Among other speakers were State Sen. Walker Butler, Thomas J. Downs, Republican candidate for congress from the 2d district, William J. Grace, and State Rep. Noble W. Lee.

Earlier in the day two CIO-PAC workers charged that thousands of war plant workers had been taken from their vital jobs by CIO bosses to stump for the PAC and were being paid from local union funds. This, they said, violates the Smith-Connally act.

U. S. TROOPS LAND ON 11TH ISLE IN PALAU CAMPAIGN

PACIFIC FLEET HDQ., Pearl Harbor, Oct. 11 (AP).—Troops of the 81st infantry landed unopposed Tuesday on Ngaur, seven miles northwest of recently occupied Garakayo, strengthening the American grip on the southern Palaus, the navy announced in a bulletin tonight. This was the 11th island invaded by American forces during the Palau campaign.

Meanwhile marines, fighting on Peleliu Island, exploded a sizable Japanese ammunition dump in one of the cave positions still held by enemy remnants. Peleliu is largely in American hands.

Hen Flies to Truck Seat, Lays Egg and Flies Off

Moultrie, Ga., Oct. 11 (AP).—Returning to his ice truck after delivering a 50 pound block of ice, John Wilkes found a hen on the truck seat. He shooed her away, backed into the driveway to turn around. The hen flew back onto the seat beside him. Wilkes waved his hand again. The hen flew out. On the seat was a fresh egg.

Mrs. Bricker Introduced as Husband's Next Wife

Seattle, Wash., Oct. 11 (AP).—Mrs. John W. Bricker laughingly told a breakfast meeting today of being introduced in Pennsylvania recently as "the next wife of the Vice President." "That, after celebration of our 24th wedding anniversary, was a shock to hear," she said.

MEET HILLMAN, AMERICA'S BOSS IF F. D. R. WINS

Here's a Record of His Rise to Power.

BY WILLARD EDWARDS.

[Chicago Tribune Press Service.]

Washington, D. C., Oct. 11.—Four weeks before the Presidential election, a stocky, bespectacled labor strategist, born in a Russian czarist ghetto 57 years ago, stands revealed before American voters as the prospective political boss of the nation in the event of a fourth term victory.

The story of Sidney Hillman's rise to that commanding position is an almost incredible one and acclaimed as a triumph for the devious tactics of Karl Marx in which Hillman has been schooled since he spent a term in a Russian prison for revolutionary activities in 1905.

In fifteen months Hillman has built a vast, tightly knit organization which has tapped union treasuries at a $100,000 a month rate to finance its far flung operations.

Pay or Lose Jobs.

He has organized the greatest propaganda drive in the history of American politics. Fifty-two million pamphlets, mainly of a malignant nature, are being printed and distributed to the accompaniment of a nation-wide doorbell ringing campaign.

Members of unions who have

Sidney Hillman [left], Earl Browder, and James F. Byrnes [right].

dared to resist political pressure in behalf of Mr. Roosevelt have been threatened with the loss of their jobs. Untold thousands have been forced to make "voluntary" contributions under pain of loss of their livelihood.

Unionizing methods have been adapted to the political field. The Democratic national committee has been shoved into the background, virtually supplanted in the campaign by the Hillman machine, under the personal orders of the President.

They Know Who's Boss.

Hillman's greatest feat has been to coördinate the activities of a weird combination of Earl Browder's communistic forces, New Deal payrollers, and CIO union members.

The high point of his authority came when he vetoed the Vice Presidential aspirations of James F. Byrnes, one of the most popular figures in the old line Democratic party, at the Democratic national convention in Chicago. This achievement was the more startling because it was recorded after Mr. Roosevelt himself had indorsed Byrnes as his running mate. It left the Democratic party chieftains in no doubt concerning who was the boss of the fourth term campaign.

The millions who go to the polls Nov. 7 may not later, in dismay over the consequences, plead the excuse of ignorance if their ballots spell victory for Sidney Hillman's ambition to control their future destinies thru Franklin D. Roosevelt.

Citizens Repeatedly Warned.

On the basis of cold facts unearthed by congressional committees, publicized far and wide in the press, broadcast repeatedly from the floor of congress and campaign platforms, the citizenry has been informed of the nature and purpose of Hillman and his associates in their drive to take over the Democratic party.

The objective here is to review and summarize those facts, sticking closely to the printed record and sworn testimony. Whatever the truth of sensational statements freely circulated in Washington about the underworld connections of Hillman in his long labor career, nothing will be carried herein which is not borne out by the official record.

Here are the principal findings

disclosed by a study of that record:

1. Hillman's CIO political action committee and its companion organization, the national citizens political action committee, are almost completely under the control of communist leaders whose demonstrated aim is the establishment of a totalitarian government.

2. President Roosevelt has given wholehearted indorsement to the political program of these two groups, extending his blessing by personal message to notorious Communists, permitting his White House staff and high ranking government officials to coöperate openly with the PAC, conferring frequently with Hillman.

Election Laws Violated.

3. At least three federal laws, put upon the statute books to protect the sanctity of elections from the corruption of slush funds and the influence of government pay rollers, have been openly violated, with United States Atty. Gen. Biddle refusing to heed frequent appeals from congress to initiate prosecutions.

4. An entire government agency, the farm security administration, has been taken over as a political weapon by the Hillmanites and scores of government officials have been loaned to the PAC for the fourth term drive.

5. Earl Browder's Communist Political association is aligned with the PAC and its leaders have publicly boasted that no candidate, including Mr. Roosevelt, has been indorsed except with the "full agreement" of the office seeker. The President's mild disclaimer of communistic support has been ignored by these Red followers who, in fact, admire it as an example of Marxist maneuvering.

Ex-Saboteurs in Machine.

6. The Hillman political machine numbers among its leaders a large group which was actively engaged in obstructing the national defense program during the Stalin-Hitler pact, encouraging sabotage and strikes, assailing Mr. Roosevelt as a warmonger, comparing him to Hitler, asserting that there was no difference between a British and a Nazi victory.

7. Hillman reported political collections aggregating $606,715 as of Aug. 15 and announced the aim of collecting an additional $1,500,000 in "voluntary" contributions from CIO union members. On Sept. 28 a house committee heard evidence that Hillman was using pressure tactics on unions in the solicitation of funds by assessments. A report to the house under the corrupt practices act showed an $80,000 contribution from the most openly communistic of all CIO unions.

8. Hillman's denial under oath before a congressional committee that his machine indorsed local candidates and had a "purge list" was shown to be untrue in evidence produced before the house committee on un-American activities. Rep. Church [R., Ill.] has urged that the CIO boss be prosecuted for perjury.

Dealed with Lenin.

9. Hillman's history is replete with instances of close association with communist leaders; varied by periods when he fought them. His pro-soviet activities overshadow his anti-communism lapses, dating back to a deal in 1922 arranged personally with Nicolai Lenin himself in which Hillman organized and became president of a corporation designated to monopolize the Russian textile business which sent a large amount of American investors' money to Russia before its failure.

Because Hillman personifies the CIO-PAC just as President Roosevelt personifies the New Deal, the story of his machine's advent upon the American political scene necessarily includes a brief personal sketch of its leader.

Hillman was born in Zagare, Lithuania [then, as now a part of Russia], on March 23, 1887. His father was a small wheat trader, his grandfather a rabbi. When he was 16 he joined the Bund, the great Jewish social democratic organization, which was bitterly opposed to the orthodox rabbinate.

Sent to Jail at 18.

At this tender age, the young Sidney was first exposed to the revolutionary movement. He served a jail sentence at the age of 18 for his activities, according to his biographer, George Soule, and during his incarceration studied the teachings of Marx. He learned the Russian language.

When he was 20, Hillman went to Manchester, England, where he clerked in a store for a few months, then sailed for America, landing at Ellis Island on Aug. 10, 1907. He went directly to Chicago and worked for a year and a half as a stock clerk with Sears, Roebuck & Co. He gained a working knowledge of English, but a heavy accent remains with him to this day.

In 1909 Hillman became an apprentice in the cutting department of Hart, Schaffner & Marx. Shortly afterward he was to desert manual labor for the remainder of his career. In the words of Benjamin Stolberg, labor historian, he is "the only really outstanding labor leader who never was a worker."

Pet of Jane Addams.

In the big clothing worker strike in Chicago in 1910, Hillman, the apprentice, did not play a leading part but he became the pet of social workers, such as Jane Addams, who interested themselves in behalf of the strikers. He also at this time became acquainted with Bessie Abramowitz, representative of the vest makers, who later became Mrs. Hillman.

In 1913, Hillman made his first apperance in New York, now the headquarters of his machine, where, under the sponsorship of Miss Addams and Louis Brandeis, later a Supreme court justice, he became an official of the New York Cloak Makers, the most important union of women's tailors in the country.

His next job was the presidency of the newly formed Amalgamated Clothing Workers of America, a position which he has held to the present. The preamble to the constitution of this new union stressed the class struggle and its socialist objectives. Strikes and lockouts shook the industry under Hillman's leadership.

Helped by Frankfurter.

Thru Brandeis, Hillman met Felix Frankfurter, now Supreme court justice, and has prospered under the New Deal, like so many others, thru the influence of the Harvard law school professor.

In 1921 and 1922 Hillman visited his homeland, Russia, and made a big hit with the revolutionary leaders. He particularly impressed Lenin to whom he sold the idea of the Russian-American industrial corporation, which was to raise $1,000,000 for the establishment of nine clothing factories in the soviet union in partnership with the soviet government.

The project was a miserable failure but is was significant of Hillman's attitude towards communism at that early period. Hillman presided over the 1924 amalgamated convention which received a message from the Freiheit, Communist daily, stamped subversive by the justice department in 1942, which stated: "We hope the amalgamated will place itself in the advanced ranks of the revolutionary proletarian vanguard of America." Hillman apparently approved this expression because he donated $3,000 to the Freiheit in the name of his wife.

Director of Garland Fund.

Hillman also became a member of the board of directors of the notorious Garland fund, established by Charles Garland in 1922 with $900,000 inherited from his father. Other directors included William Z. Foster, Communist candidate for President on several occasions; Scott Nearing, for a long time one of the leading writers for the Communist party, and Harry F. Ward, national chairman of the American League for Peace and Democracy, ranked by the justice department as one of the leading subversive organizations in this country.

The Garland fund contributed $37,000 to the Daily Worker, official organ of the Communist party, and $64,500 to New Masses, Communist weekly, with the approval of these directors.

[Charles Garland attracted public notice in the early 1920s by establishing a free love colony on his Pennsylvania farm and served a jail term for adultery in 1926. He inherited $900,000 from his father, a Wall st. financier, but refused to accept it for his personal use because he disapproved of the manner in which it was acquired. The fund, which increased to more than $1,600,000 due to rising security values, was distributed by the board over a five year period to labor organizations and publications and educational groups featuring labor research.]

For a period dating from 1926 on, Hillman was officially on record as anti-Communist. But in 1937 he and John L. Lewis were collaborating closely with the Communists in setting up the Congress of Industrial Organizations. Communist trade union leaders, thanks to Hillman and Lewis, found themselves in strategic positions which for the first time in American history made Communism a real menace to American industry.

Called Prisoners of Reds.

On Feb. 29, 1944, Lewis publicly stated that Philip Murray and Hillman were "the prisoners" of the Communists in the CIO and that "both of them have got to play ball with the Communists now, or die." And when Hillman took over the American Labor party, David Dubinsky, head of the International Ladies Garment workers, announcing his resignation, made this statement:

"I regard the American Labor party as a Communist labor party. Mr. Hillman can act as a front for the Communists; I never did and never will."

The CIO political action committee, according to an undenied story, was conceived at a meeting in a New York hotel Dec. 29, 1943, between Mrs. Eleanor Roosevelt, Hillman, and two others. It was born officially July 7, 1943, and ratified by the CIO convention in Philadelphia the following November.

Scared by 1942 Elections.

Organized labor had been scared stiff by the congressional elections of 1942 and what was deemed the apathy of the voters. Hillman canvassed the situation, discussing the formation of a national citizens' committee with many persons in and out of politics. He felt out sentiment at two meetings, one in Chicago and another in Philadelphia.

Murray, president of the CIO, and other labor leaders were consulted. The situation was gone over at White House conferences. The idea of a citizens' association was discarded in favor of a labor group. It was hoped at that time to have American Federation of Labor support, a hope which proved futile, the AFL eventually instructing all its units to refrain from participation in PAC operations.

In its investigation of the formation of Hillman's machine, the house committee on un-American activities noted that the leaders of the Communist party were agitating for the establishment of just such an agency.

"Whether or not," the committee reported, "Philip Murray and Sidney Hillman knowingly adopted a program of action for the 1944 elections which had been set forth by prominent Communist party leaders and individuals, the record shows beyond the possibility of any dispute that well known Communists immediately assumed important roles in the regional, state, and local activities of the CIO-PAC.

"Complete Surrender."

"Murray and Hillman may allege that it was a mere coincidence that their organization so completely conformed to the one whose pattern had been drawn by the Communists. They cannot deny the presence of well known Communists in the ranks of the PAC as it has been functioning from coast to coast."

On Jan. 14, 1944, when the CIO-PAC convened its national conference in New York, a group of American Labor party leaders published a large advertisment in the New York Times in which they accused Hillman of "complete surrender to the New York Communists."

On March 29, 1944, the house committee on un-American activities released a 215 page report based upon an exhaustive examination of the subversive records of the organizers of the Hillman group. It found the CIO-PAC was controled by Communists who seek "to subvert the congress of the United States to their totalitarian program."

Aided Hitler's Cause.

The allegiance of 18 members of the CIO executive board to the Communist party line was detailed at length with the observation that "these are the men who not so long ago supported the wave of sabotage strikes which gravely interfered with the production of defense materials. Prior to Hitler's invasion of Russia, they were deliberately aiding Hitler and declaring, while they did so, that there was no difference between a Nazi victory and a British victory."

On Sept. 27 the house committee on un-American activities renewed its investigation of the CIO-PAC with particular reference to its alignment with the White House and government officials and the National Citizens Political Action committee, set up by Hillman in July as a companion organization to evade the legal restrictions upon the use of union money in elections.

More than 80 per cent of the 141 members of the new group were listed as having had affiliations with the Communist party or its front organization during the last decade.

The Hillman organization in the Chicago area, particularly, was shown to be under the leadership of notorious Communists, including Ernest De Maio, who assailed President Roosevelt as being "as nutty as Hitler" during the life of the Stalin-Hitler nonaggression pact.

Such New Deal notables as Sen. Pepper [D., Fla.] and Mrs. Helen Gahagan Douglas of Hollywood, the party's glamor candidate, were revealed as Hillman pawns, the former being shoved about on speaking assignments wherever the PAC willed it.

Telephones in the White House were constantly jangling, the evidence showed, as Hillman and his associates in New York and Chicago headquarters kept in constant communication with five Presidential assistants—Samuel Rosenman, Jonathan Daniels, Lowell Mellett, Benjamin Cohen, and David K. Niles.

The same evidence also showed that 77 different officials and employes of the government in 26 different agencies had been in frequent telephonic touch with PAC officials during the heat of the campaign.

FSA Taken Over.

The farm security administration, established in 1937 for "rural rehabilitation," had for all practical purposes been converted into a branch of the PAC, the hearings revealed. C. B. [Beany] Baldwin, the administrator, resigned to become Hillman's chief assistant, continuing to draw his $10,000 government salary on "accrued leave" for five months after he became employed at $12,500 a year by the Hillman machine. Other top FSA officials were shown to have joined the PAC and to have kept their former subordinates, who remained on the government pay roll, busy with PAC assignments.

The committee called attention to the fact that the government employes named were apparently violating the Hatch "clean politics" act which specifically forbids political activity by federal pay rollers. When the attention of Atty. Gen. Biddle was called to this fact, he replied that the responsibility for enforcement of the law was not his because the penalty was only dismissal from office, not a fine or imprisonment. Biddle passed the buck to the civil service commission which took no action.

Evidence Ignored.

Similarly, Biddle on several occasions refused to heed the suggestions of senators and representatives that the evidence uncovered by several Capitol hill committees indicated violations by Hillman's group of the corrupt practices act and the Smith-Connally act forbidding labor unions to lend financial support to candidates in elections.

Biddle's last notice of such reports came in a letter to Sen. Moore [R., Okla.] on Sept. 26. He expressed the belief that "both the spirit and letter of the law" were being obeyed by Hillman.

On the same day a report to the clerk of the house showed an $80,000 donation by the CIO United Electrical, Radio, and Machine Workers of America, to the PAC, paid in three instalments of $40,000, $20,000 and $20,000. This union was characterized by the house committee on un-American activities as the most openly communistic of all labor groups, having "scores of well-known Communists in important strategic positions."

The same report listed the names of 48 heavy contributors to the Hillman machine by individuals. Gifts and loans up to the legal limit of $5,000 were reported. In his appearance before the house committee investigating campaign expenditures, Hillman decried "large contributions" to political parties and stressed that the PAC merely wanted a dollar from each union member. [The CIO claims 5,000,000 members].

The record meanwhile was disclosing Mr. Roosevelt's warm espousal of the communistic support which was linked up with the PAC program. The Daily Worker, official communist organ, ecstactically reported on Sept. 4 the official seal of approval put by the President on the "helpful" efforts of the CIO United Office and Professional Workers of America which, according to official findings in congress, "has consistently followed the line of the Communist party thru all its twists and turns over a period of years." The union had assailed Mr. Roosevelt as a war monger during the Stalin-Hitler pact.

F. D. R. Acceptance Told.

Perhaps the most significant development of this campaign phase was the publication by the Daily Worker of the Communist manual for the fourth term campaign, delivered as a speech July 27 in Chicago by Eugene Dennis, vice president of the Communist Political association, Mr. Roosevelt, by Dennis' account, not only had been tendered the support of Communists but had actively accepted it.

"We Communists," said Dennis, "must refrain from taking such unilateral action as that of indorsing candidates unless this is done in full agreement with a given candidate and with our collaborators."

Alarm Brings Attack.

Seventy days after this instruction to the Communist party workers had been issued, Mr. Roosevelt took to the radio to assail those spreading fear of "the Red specter of communism" as following the propaganda methods of "Hitler's Brown Shirts."

As for the President's disavowal of communistic support, in which he avoided use of the word "repudiate," the Daily Worker took it good naturedly, praising Mr. Roosevelt's "following up of his first speech in which he charged Dewey with using the Hitler technique."

The speech, in fact, as noted by a member of the house committee on un-American activities, was of a piece with Earl Browder's address early this year dissolving the Communist party. That speech was lauded by the New Masses as "a brilliant example of Marxist thinking" which, according to Lenin, deems it highly advisable to denounce or embrace anything or anybody if an advantage is to be obtained thereby.

"Voluntary" Contributions.

The house committee uncovered numerous instances discrediting Hillman's claim that only "voluntary" contributions would be accepted from CIO union members. A telegram sent by Hillman was put into the record to show the pressure being put upon the unions. Dated Aug. 24, it was sent to John Green, president of the CIO International Union of Marine Ship Workers, Camden, N. J., and read:

"Local 9 is committed for $1 a member which amounts to $16,000. To date the administrator has paid only $1,000. He also has not put on a full time man from the national office. Imperative this be done immediately and commitments fulfilled."

Witnesses testified that they resigned from CIO unions in resentment against these shakedown methods. They said hundreds of others known to them would have taken similar action if they had not feared they would lose their jobs in factories operating under closed shop agreements.

The nature of the "voluntary" campaign was indicated in this notice posted in the Fleetwing airplane factory at Bristol, Pa., and made public in the house on Sept. 11 by Rep. Hoffman [R. Mich.].

"Acting under instructions from the international union, I have been ordered to collect the sum of $1, an assement, which has been levied on every member of our local union. Your steward will collect the money and give you a receipt for same."

HILLMAN BELITTLES G. O. P. AS SEEKER OF RETURN TO NORMALCY

Philadelphia, Pa., Oct. 11 (AP).—Sidney Hillman, chairman of the CIO political action committee, said tonight that the Republican party stood for a "return to normalcy—to do nothing Hooverism at home and narrow, stupid nationalism abroad."

Addressing the CIO Shop Stewards' convention, Hillman said:

"It was clear to us last June that the choice before us was not merely a choice between men or parties but a choice between two fundamentally different attitudes toward government—a choice between government by the few for the few or government by the people for the people."

Hillman said the Republican "old guard," in an attempt to regain power, nominated Gov. Dewey for President "because of his lack of convictions and his ability to confuse the issues."

NITE SPECIALS

Served from 5 p.m. to 8 a.m.

Fried Chicken and Spaghetti	85c
Chopped Steak Sandwich, fried onions, French fries and toast	40c
Cubed Steak Sandwich, French fries and toast	75c
Tenderloin Steak Sandwich, French fries famous salad bowl, toast	$1.30
Broiled Spareribs, Ranch Style, French fries, coleslaw	$1.00
Ham or Bacon and Eggs, Country Style, toast	55c

The Ranch
RESTAURANT
123 EAST OAK ST.

Buy More War Bonds

john t. Shayne
from the young idea shop third floor

NEW FUR *Lovely grey-dyed South American Lamb coat, designed especially for petitely proportioned figures: Sizes 9 to 15.* $200 *plus federal excise tax*

MICHIGAN AVENUE AT RANDOLPH

It's The Hub for Hats *by* DOBBS

$10

Here's the "Game Bird"—a hat with such spirited styling you can't help but feel a bit cocky when you wear it. See for yourself today. *Main Floor.*

Other Dobbs Hats, $6.50 to $20.

THE HUB
Henry C. Lytton & Sons
CHICAGO EVANSTON OAK PARK GARY

O'CONNOR & GOLDBERG

Platforms ARE BACK

AND O-G's ARE FIRST TO PRESENT THEM

$8.95

REFRESHING and EXHILARATING
... these new and very exclusive O-G platforms!
They fill a long-time vacant place
in every smart woman's wardrobe.
Rich, soft supple suede:::
black as midnight... with really great fitting qualities.

O-G SHOES

205 SOUTH STATE STREET
59 W. Madison Street — 6348 South Halsted St.
4616 Sheridan Road — 4040 West Madison St.
5300 Lawrence Avenue — 3225 Roosevelt Road
835 East 63rd Street — 1255 Milwaukee Ave.
1147 Lake St., Oak Park — 2752 Milwaukee Ave.
Not available at 23 Madison, East

O-G NEIGHBORHOOD STORES OPEN TUESDAY, THURSDAY AND SATURDAY EVENINGS

COLUMBUS DAY—OPEN FROM 9:45 A. M. TO 5:45 P. M.

ROTHMOOR COATS

IT takes so much costly quality to create them . . . yet it takes so little money to buy them

$78* $88* $98*

$138*

Other coats, $49.95 to $325*—sizes 10 to 46—half sizes 33 to 45—5th floor
Jr. sizes 3rd fl.

MAURICE L ROTHSCHILD
State at Jackson

A SMALL DEPOSIT HOLDS YOUR COAT

*Plus Federal Excise Tax

$78
NO TAX

Deep tuxedo

. . . of jet black pieced Persian lamb . . . on a luxurious coat tailored in 100% wool . . . smart raglan shoulders . . . full sleeves . . . in blue or black.

SIZES 38 TO 46
COATS—SECOND FLOOR

Lane Bryant
101 N. WABASH AVE.

WANTED TO RENT
FOR WAREHOUSE AND OFFICES
75,000 to 150,000 sq. ft.
175 to 250 lb. floor load
Sprinklered. One or two story plant on switch track preferred. Write details to
The Merrill Publishing Co.
320 N. Ogden Ave. Ph. Mon. 9191

Chicago Daily Tribune
THE WORLD'S GREATEST NEWSPAPER

Vol. CIII. Thursday, Oct. 12. No. 245.

Published daily except Sunday at Tribune Tower, 435 North Michigan avenue, Chicago 11, Illinois.
The Tribune company, publishers.
MAIL SUBSCRIPTION PRICES.
Mail subscription prices in Illinois (outside Chicago), Indiana, Iowa, Michigan, and Wisconsin: Daily Tribune only, $5.00 per year; with Sunday Tribune, $12.50 per year.
Zones 2 and 4 in states other than Illinois, Indiana, Iowa, Michigan, and Wisconsin: Daily Tribune only, $7.50 per year; with Sunday Tribune, $15.00 per year.
Zones 5, 6, 7, and 8, inclusive, Canada and Mexico: Daily Tribune only, $12.00 per year; with Sunday Tribune, $25.00 per year.
Foreign: Daily Tribune only, $25.00 per year; with Sunday Tribune, $42.00 per year.
Entered as second class matter May 14, 1963, at postoffice at Chicago under the act of March 3, 1879.

EX-NAZI SPENDS RIOTOUS DAY AT SEDITION TRIAL

189 Objections Made in Four Hour Testimony.

Washington, Oct. 11.—Hermann Rauschning, one time president of the senate of the free city of Danzig and a confidant of Adolf Hitler both before and after the Nazi blood purge, was the government witness in the mass sedition trial today. His presence gave the affair a renewal of the noise and confusion that marked its start last April.

In the four hours Dr. Rauschning was on the stand there were 189 defense objections, 29 miscellaneous motions, five arguments between opposing counsel, and four incidents which Chief Justice Edward C. Eicher characterized as speeches and not motions.

12 Mistrial Motions.

Lawrence Dennis, one of the 26 defendants, who is representing himself, and Ethelbert Frey, a defense attorney, ended in a dead heat in offering motions for a mistrial, with six each. William Powers, Chicago, another attorney, was excused for the duration of Dr. Rauschning's testimony. He said he couldn't understand him. Dr. Rauschning speaks with a thick German accent.

Previously, Powers had objected frequently to the testimony, presumably going along with the theory later expressed by Maximillian St. George, another Chicago lawyer, who told the court he didn't know what the witness had said but that he objected anyway.

During these proceedings Justice Eicher gave his gavel a vigorous workout and displayed a fine technique in drowning out the words of attorneys by beating a constant tattoo on his desk as long as they insisted on talking after he had denied their motion. He didn't fine any one, but he reprimanded Dennis and told him that if he continued his outbursts he would appoint counsel to represent him.

Revolt Plans Told.

While all this went on, Dr. Rauschning, now a resident of Los Angeles, Cal., and author of four books on Hitler and the dangers of naziism, managed to tell the jury about Hitler's plans for creating revolution in the United States and thruout the world. He told of secret Nazi sessions, both before and after Hitler came to power, and the names of Hermann Goering, Paul Joseph Goebbels, Heinrich Himmler, Julius Streicher, and other Nazi bigwigs frequently figured in his testimony.

At a meeting in Munich in 1933 Hitler said the United States was not a well established nation but one still in the making and asserted it would be easy for him to disunite us and paralyze our national will because there were so many racial cleavages for him to play upon, Dr. Rauschning said.

Depends on Propaganda.

Dr. Rauschning said Hitler told him that the old accepted form of revolt and the putsch no longer would work and that propaganda was the new weapon—the modern artillery—to use in disuniting a country and preparing it for an internal revolution. Hitler stressed, however, that it was always necessary to secure at least the neutrality of the military forces of those countries that might become enemies, the witness said.

"Hitler said that in preparing a country for Nazi occupation he must weaken the discipline of the armed forces," Dr. Rauschning said.

America Called Weak.

The witness said Hitler told him in 1933 that the United States was on the threshold of a bloody revolution and that he would be able to bring thru propaganda playing on the treatment of Negroes and Mexicans and stressing anti-Semitic angles. Hitler also told him, he said, that America was weak because democracy is a real poison that disintegrates society in the long run.

Albert W. Dilling, representing his former wife, Elizabeth Dilling, Chicago, filed a motion asking Justice Eicher not to consider any further motions for a mistrial and to reassign the issue to an "impartial judge." The mistrial had been asked on the ground that jurors would be prejudiced by President Roosevelt's broadcast last week when he bracketed the Silver Shirts, organized and headed by William Dudley Pelley, a defendant, with Hitler's Brown Shirts and Mussolini's Black Shirts. Dilling charged Eicher is prejudiced and believes President Roosevelt and his administration are inspired.

Japan to Allow Britons to Cable 10 Words Home

[Chicago Tribune Press Service.]

LONDON, Oct. 11.—Richard Law, minister of state, announced in the house of commons today that the British government had accepted an offer by the Japanese government to allow prisoners of war and interned civilians to send 10 word cables home. The offer, he disclosed, was made thru the International Red Cross.

TRAIN KILLS MAN IN AURORA.

A pedestrian, identified tentatively thru papers in his pockets as Theodore Dorn, of Lena, Wis., was instantly killed Tuesday night when he was run over by a Chicago & North Western train in the outskirts of Aurora.

Baby Is Safe

(Story in adjoining column.)

Mr. and Mrs. Clarence King in Detroit, Mich., yesterday with their son, Robert James, 4 months old, who had been returned after having been missing since Sept. 30. (Associated Press Wirephoto.)

Mrs. Eleanor Smith, nursemaid who confessed abduction of baby.

NURSE ADMITS KIDNAPING BABY AS 'ACT OF LOVE'

Detroit, Mich., Oct. 11 (AP).—Prosecutor William C. Dowling announced tonight that Mrs. Eleanor Smith, 33 year old housemaid, had confessed the kidnaping of Bobby King, 4 month old white child left in her care and attributed the act to a "mother urge" and "love of the child."

Dowling would not disclose the text of the woman's statement, but described it as a "complete, full, and detailed" confession. He declared that Mrs. Smith, "in making her admission, has imposed such conditions as to preclude my giving you any of the details."

The announcement came after an hour and a half of questioning and less than 24 hours after Bobby King, his skin heavily coated with sun tan oil and an artificial birthmark traced on his face with cosmetics, was returned unharmed to his parents today, 11 days after he had been abducted by a Negro nursemaid.

Mrs. Smith, in whose home the child was found, was held without charge. Altho identified by Bobby's parents, Mr. and Mrs. Clarence F. King, as the nursemaid they employed a week before the abduction, Mrs. Smith persisted thruout hours of questioning that the child was her own.

She denied an assertion by Paul H. Wencel, chief of Detroit detectives, that she had abducted the baby and altered his appearance in an attempt to delude her husband, Eugene, 34, into the belief it was their child.

Husband Freed After Quiz.

The woman's husband was released after Wencel said he was convinced Smith knew nothing of the abduction. Smith, who owns a drug store, told Dowling he was suspicious of the baby and had begun his own investigation.

Wencel said Smith told him his wife was born in Metropolis, Ill. They had no children, but Smith told police his wife said last June she was expecting a baby.

Wencel quoted Smith as saying that later in June his wife left to visit her mother in Metropolis and a few days later wrote to him saying she had given birth to a son. She returned to Detroit July 4 and told him the child had been born prematurely, was in an incubator in Wesley Memorial hospital in Chicago, and could not be moved.

Finds Baby in Home.

When Smith arrived home from his drug store the night of Sept. 30 the child was there, and his wife explained that a relative had brought him from Chicago, Wencel said. Smith said he called the Chicago hospital and found that his wife never had been a patient there.

Tears coursed down Mrs. King's cheeks when she saw Bobby at police headquarters this morning.

She picked Mrs. Smith out of a police showup as the "Helen Rosman" she had engaged as a nursemaid. Her husband and a son, Emory, also identified Mrs. Smith as the maid who had been left in charge of Bobby while his parents went to a movie the night of Sept. 30.

Insists Boy Is Hers.

This brought from Mrs. Smith a screamed denial that she ever had seen Mrs. King, knew where the King home was, or ever had been in it.

"I don't know anything about the King baby," she told Dowling. "The child they have taken is mine. Some day they will find the real kidnaper and my baby will be returned."

Wencel said identification of the child, even before his mother saw him this morning, was established by footprints made in a Detroit hospital at the time of his birth.

POLICE SEEK TO LINK KIDNAPING OF BABY WITH 1943 ABDUCTOR

Dayton, O., Oct. 11 [Special].—Police working on the kidnaping of Ronald Thompson, 20 months old, expressed belief today the newly hired nurse with whom he vanished Saturday may be the woman who abducted Paul Jevahirian Jr., 11 months old, in Detroit in June, 1943. The Jevahirian boy has not been found.

After conferring with a Detroit private detective who came here with information about the Detroit case, Police Inspector Frank G. Krug said the description of the kidnaper and the method used in the two cases were similar. He said that in each case the abductor was about the same age, talked with a southern accent, and telegraphed the mother not to worry because the child would be returned.

A number of clubs and military service organizations contributed to a fund to finance distribution of circulars about the kidnaping of Ronald, who is the son of an army private overseas. The Navy Mothers' club announced it would post a reward for "written information" leading to the child's return and conviction of his kidnaper. Ronald's mother is a night supervisor in the maternity ward of St. Elizabeth's hospital.

TRIBUNE WRITER TO TELL CLUB OF WAR IN FRANCE

John Thompson, Tribune war correspondent, who covered the invasion of Normandy and subsequently accompanied the 1st army thru France and Belgium and into Germany, will tell of his experiences at a special events luncheon in the main dining room of the Union League club next Tuesday.

Thompson has just returned from Europe, after watching the 1st army punch two holes in the Siegfried line.

His talk also will deal with the supply problems presented by the lightning advance of an army and their solution, and how American generals outguessed and outmaneuvered German strategists to pinch off and virtually destroy German forces being withdrawn thru Belgium to man the Siegfried line defenses.

Frank J. Rathje, vice president of the Union League club, will preside at the luncheon.

HAWAII JUDGE WHO OVERRULED ARMY IS VISITOR

Judge D. E. Metzger.

Federal Judge Delbert E. Metzger of Honolulu, T. H., who last spring ruled martial law in Hawaii invalid and upset the army's suspension of the right of habeas corpus, was a visitor in Chicago yesterday. He is on a leisurely journey to Honolulu after attending the annual conference of United States Circuit judges in Washington, D. C.

Judge Metzger declined to discuss the military government in Hawaii because the case of Lloyd C. Duncan, which led to the decision that army rule there is invalid, still is before the appeals court and may be taken by the military to the United States Supreme court. Duncan, a civilian, was sentenced by a provost court to six months imprisonment for fighting two marines. Judge Metzger freed him and declared martial law in Hawaii is "without lawful authority over civilians" and is "without lawful creation."

During his stay here yesterday, Judge Metzger called on Federal Judge Michael Igoe and Municipal Judge Francis Borrelli. He also saw Dr. Hans Zimmerman, Honolulu physician, who was seized the day after the attack on Pearl Harbor and kept in concentration camps there and in Wisconsin 15 months.

Two Police Sergeants Promoted to Lieutenants

Police Commissioner Allman yesterday announced the promotion to lieutenancies of Sgt. Thomas Maloney, 7547 Rhodes av., assigned to the Central station, and Sgt. John J. Corcoran, 3838 Broadway, assigned to Town Hall station. The promotions were to fill vacancies caused by retirements.

STEVENS BLDG. RESTAURANT
17 N. State 16 N. Wabash
Tracy's Restaurant—540 N. Michigan

OPEN TODAY—9:45 A. M. TO 5:45 P. M.

ROTHMOOR SUITS
of fine all wool crepes and gabardines
$49.95
The exquisite style and luxurious quality make the price look small . . but the long wear actually makes it so
Sizes 10 to 20, 38 to 44—other suits from $29.95 to $65—7th floor

MAURICE L ROTHSCHILD
State at Jackson

OPEN TODAY—9:45 A. M. TO 5:45 P. M.

TRI-PHI JUNIOR COATS
of velvety soft all wool
$39.95
The luxurious "feel" of this coat, when you wear it, will make you think it cost a small fortune. And the admiring glances that come your way will almost convince you that it did . . instead of only $39.95
Sizes 9 to 15 . . others to $119.50—3rd floor

MAURICE L ROTHSCHILD
State at Jackson

BUY MORE WAR BONDS AND STAMPS

Store Hours Mondays—12 Noon to 9 P. M.
Tuesdays Through Saturdays—9:30 A. M. to 6 P. M.

Comfort-Plus
features for your feet in Hassel's
MOULDED-ARCH SHOES

$7.95

You can't be happy unless your feet are, too! So see how your troubles seem to sprout wings and fly away when you wear Hassel's Moulded-Arch shoes. Their exclusive comfort features are the time-tried result of our 68 years' experience in making, fitting and selling fine shoes. Yet no one would ever guess by their smart good looks that they were designed with easy-on-your-feet comfort in mind. Ask any of our customers who ever wore them—they'll tell you how much better the whole world will seem when you wear these wonderfully comfortable shoes!

Hassel's Shoes also at $4.45, $5.85 and $6.95

HASSEL'S
MADISON & CLARK South-West Corner
DEARBORN & VAN BUREN North-West Corner

The Hub

$12.95

Classroom Classic
bright, sheer 'n' warm

Warm because it's 45% wool, 55% rayon. Bright because it comes in glowing iris, aqua, shrimp, gold, fuchsia, blue and grey. Two-piece; pique collar and cuffs. 9-15.
FIFTH FLOOR

THE HUB
Henry C. Lytton & Sons
CHICAGO EVANSTON OAK PARK GARY

THE STORE FOR MEN
MARSHALL FIELD & COMPANY
Washington and Wabash
Store Hours, 9:45 a.m. to 5:45 p.m.

HAND-KNIT SWEATERS
- peerless styling
- perfect fitting
- superior detailing
- quality yarns

1. Imported wool-and-mohair yarns expertly knitted in the cable stitch V-neck; long sleeves. Natural, tan, cocoa, yellow, light blue. 36 to 44. $35 Sleeveless, $25

2. Cashmere in all its feather-light luxury, hand-knit with broken ribbed effect. V-neck; long sleeves. Natural, tan, cocoa, green. 36 to 44. $39.50 Sleeveless $30

Fifth Floor

THE STORE FOR MEN—MARSHALL FIELD & COMPANY

APPLICATION FOR $1,000-$7,500-$11,250 ACCIDENT INSURANCE POLICY
AND SUBSCRIPTION TO THE DAILY TRIBUNE

NOTE: For the sum of 25c preliminary term fee, plus 10c a month in advance thereafter, the Chicago Tribune makes available to its Home Delivery Subscribers and members of their families who reside in the same household, a $1,000-$7,500 Travel Accident Insurance Policy. Insurance coverage eventually increases to $11,250 on continuous renewal. Issued by Federal Life Insurance Co., Chicago. NO MEDICAL EXAMINATION. One policy to a person. Issued only to applicants over 10 and under 70 years of age.

Mail this Coupon to the Chicago Tribune. SEND NO MONEY. Accredited representative will call and collect 25c. Official Carrier will collect monthly thereafter for Insurance and Subscription. Insurance will lapse if subscription is stopped.

☐ *I hereby order the Daily Tribune delivered to my home by Carrier six days a week, starting immediately, for which I agree to pay the regular rate.*

☐ *I am a Home Delivery subscriber and agree to continue.*

Do you apply for this Accident Insurance Policy?.....
(PLEASE PRINT)

Your Name?..... First Name Middle Name Last Name

Address?..... Number Street Apt.?.....

..... City State Phone?.....

Your Age?..... Date of Birth?..... Month Day Year

Are You Blind or Deaf?..... Are You Crippled?.....

Name of Person to Whom Insurance Is to Be Paid in Case of Your Death? (Beneficiary)

..... Relationship.....
First Name Middle Name Last Name

Applicant's Signature..... Sign in Own Handwriting

NOTICE: Orders for Home Delivery of the Tribune are acceptable only from persons residing where such service is maintained and are subject to rejection by the Tribune. All applications for insurance are subject to rejection by the Federal Life Insurance Co. Insurance does not become effective until noon the date policy is issued.

Form A2735—8-44

AACHEN AFLAME AS NAZI RESCUE ATTEMPT FAILS

Relief Army Cut to Pieces by Yank Crossfire.

[Continued from first page.]

you can see nothing for the all-enveloping smoke—red, pinkish white, and deep black.

"I have been able to detect no slightest movement in all the city, nor have I seen one living person. It is, in nearly every real respect, already a city of the dead."

Officers Stand Guard.

Of approximately 200 German prisoners who slipped out of Aachen and surrendered before the ultimatum expired, nine said that two Nazi officers had been standing guard at railroad tracks at the eastern edge of the city and shooting every soldier who attempted to get thru to the allied lines.

They said the Nazi garrison, estimated at 1,500 men, had been issued whisky and wine to brace them for the allied bombardment.

North of Aachen in the Bardenberg-Wurselen area there was heavy fighting with the enemy bringing in tanks to support his infantry, trying to shatter the northern pincer arm closing in on the city.

Cathedral Still Stands.

A field dispatch said the great Aachen cathedral still stood unharmed amid the bursting explosives which were turning the rest of the city into rubble.

Aachen, developed by the Romans, became the seat of Charlemagne's empire in the ninth century. The cathedral, built in 796, a town hall on the site of Charlemagne's palace, and the ruins of Roman baths long were tourists' landmarks. The cathedral contained a throne of Charlemagne.

In the years of peace its famous hot and cold mineral springs drew as many as 20,000 visitors annually.

To the west, Canadian forces steadily closed a strangle hold on Nazis who from two sides of the Scheide estuary have prevented allied exploitation of the great Belgian port of Antwerp.

Cut Land Escape Routes.

Driving northward from Antwerp, the Canadians occupied the spit of land which connects the Dutch islands of South Beveland and Walcheren on the north side of the Scheide with the Dutch mainland, cutting the only land escape routes for thousands of Nazis on the islands and opening the way for a drive by allied infantry and armor against the isolated enemy garrisons.

Other Canadians clearing the south bank of the prized waterway widened their beachhead near Hoofdplatt and Breskens to more than four miles and forged inland nearly three miles. These troops working their way along dikes in flat and partly flooded country were under fire from German guns across the four mile wide estuary near Vlissingen [Flushing] on Walcheren Island.

A dispatch from the front said the Germans were evacuating this section and concentrating their forces on Walcheren Island.

Fight in Curving Tunnel.

Lt. Gen. Patton's 3d army troops continued their week long effort to root Nazi defenders out of Fort Driant across the Moselle river from the French city of Metz. The opposing forces were so close together in the winding underground passages they could hear each other's orders.

The fighting centered in a curving tunnel which runs from the Yank-held south end of the fort underneath one of three main big gun batteries to the southeast corner. The opposing troops were trying to nail each other with carom shots off the tunnel walls.

Other Nazi forts supporting Driant still laid down a steady fire on Americans attacking the stronghold, blanketing near-by roads with such a rain of steel that it was necessary to evacuate Yank wounded in tanks.

Farther south Americans captured Parroy, 20 miles east of Nancy, cleared the enemy from Parroy forest, and scored gains east of Luneville and Epinal. House to house fighting raged inside Maizieres, six miles north of Metz.

Destruction Rains on Aachen; Canadians Cut Coastal Escape Route

(Story starts on page 1.)

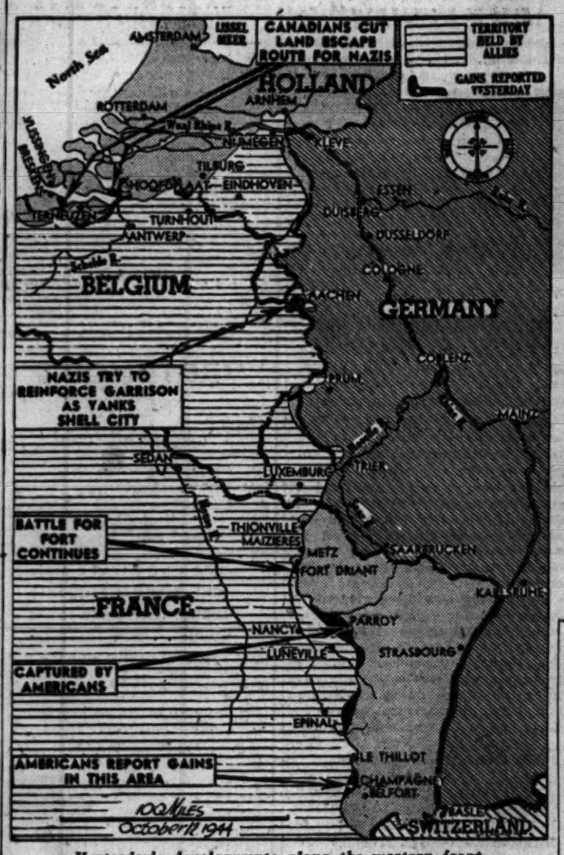

Yesterday's developments along the western front.

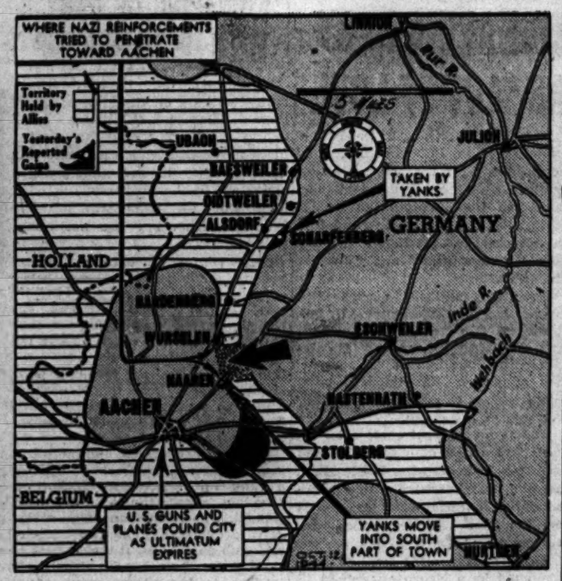

Large arrow indicates corridor still open to Aachen.

BRUSSELS PUT OUT OF BOUNDS FOR U. S. TROOPS

BRUSSELS, Belgium, Oct. 11 (AP).—This city of ice cream, beer, movies, and gay cafes was put out of bounds tonight to all American troops.

"Despite the abundance of luxury goods," said a new provost marshal, "many people here lack food and there is not much bed space for troops.

"Only officers and enlisted men on duty will be permitted here. The city is full of American stragglers, and men from other sectors have been wandering in."

U. S. Flyers Strike to Halt Jap Gain in South China

CHUNGKING, Oct. 11 (AP).—The 14th air force struck to check a Japanese advance toward the southern China highway junction of Kweiping, a bulletin from the headquarters of Gen. Joseph W. Stilwell said today. The Japanese on Monday pushed to points six miles northeast and 12 miles southeast of the junction. Fighting still is in progress.

DOCTOR'S APARTMENT LOOTED.

Dr. Sol B. Kositchek, 3740 Lake Shore dr., reported to police yesterday that thieves entered his apartment and stole $50 and a lady's wrist watch, valued at $500.

A Civilian Develops His Own Variety of 'V' Mail

Roseville, Cal., Oct. 11 (AP).—The Southern Pacific railway's Sacramento division superintendent is signing his letters this way these days:

"Yours 'V' truly, M. L. Jennings."

3 ROBOT RAIDS IN A FEW HOURS BLAST ENGLAND

LONDON, Oct. 11 (AP).—Southern England suffered one of its steadiest poundings from flying bombs in months tonight when the Germans made three attacks within a few hours. The first attack occurred before dusk and the others followed at about 90 minute intervals. Each raid encountered terrific anti-aircraft fire, but some missiles exploded inland.

Tonight German radio stations reported formations of allied bombers were over the reich.

Earlier, a small force of Fortresses escorted by fighters flew thru heavy clouds in an attack on railway yards at Coblenz and Cologne. R. A. F. Lancasters smashed gun positions in Holland and bombed the dike near Veere on Walcheren Island.

Award Col. Sarnoff, Chief of RCA, Legion of Merit

SUPREME HDQ., ALLIED EXPEDITIONARY FORCE, Oct. 11 [Reuter].—Col. David Sarnoff, on military leave of absence from duties as president of the Radio Corporation of America and chairman of the board of NBC, today was awarded the legion of merit "for exceptionally meritorious conduct in the performance of outstanding service." Sarnoff is attached to SHAEF as special consultant on communications to Gen. Eisenhower.

NAZI NIGHT FIGHTER ACE SLAIN.

LONDON, Oct. 11 [AP].—The death in action of Germany's "most successful night fighter," Lt. Col. Helmut Lent, credited with 102 aerial victories, was announced by Berlin today. Hitler ordered a state funeral.

CHICAGOAN ONE OF GROUP CITED FOR EFFICIENCY

A TROOP CARRIER BASE, European Theater of Operations—Corp. Matthew C. Schreiber, 3614 W. 61st st., Chicago, is attached to a troop carrier group in this theater that recently was cited for outstanding performance of duty in action against the enemy.

Towing gliders over the Cherbourg peninsula prior to and just after H-hour on D-day, under the command of Col. William B. Whitacre of Western Springs, Ill., this group flew more sorties than any other troop carrier group.

Schreiber is the son of Mr. and Mrs. Matthew Schreiber.

INVISIBLE COMFORT

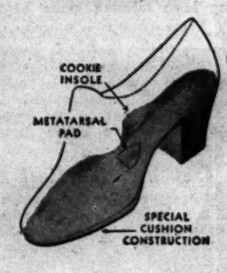

$5.00

LOVELY
SNUG HEEL
VITA PEDICS

Twelve Youthful styles, 4½ to 10, AAA to EEE.

THE HUB
Henry C. Lytton & Sons
Basement, State & Jackson

IN ALL FOUR HUB STORES

Enjoy Real Foot Comfort

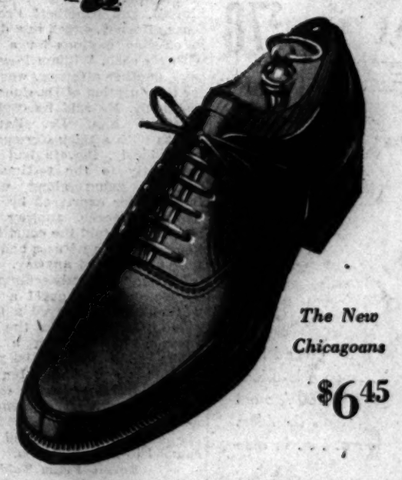

The New Chicagoans $6.45

Say "Good-bye" to hard-to-fit feet. Our scientific shoe fitting service solves the most difficult hard-to-fit cases. Here is a smart oxford with tough "Commando" soles.

Bostonian Shoes $8.95 and up
Main Floor Mezzanine

THE HUB
Henry C. Lytton & Sons
CHICAGO EVANSTON OAK PARK GARY

Handsome, Serviceable
Genuine Leather
BILLFOLDS
With Change and Identification Compartments
$1.29
Plus Federal Tax
Manufacturer's close-out of fine leather billfolds—excellent buys at this low price. In brown only. A desirable gift for servicemen or civilians.

Dennison's
62 East Randolph
HUNDREDTH YEAR—1844 to 1944
Open Mondays Till 8 P. M.

WHITE SHIRTS
the best from all the best makers

ALL the white shirts in the country aren't in our store. But you'd just about think so . . you'll see so many

Manhattan white broadcloth at $2.50
Manhattan white broadcloth at $2.75
Manhattan white madras at $2.95
Manhattan white pique at $2.45
Manhattan oxford at $2.70
Manhattan oxford at $2.45
Self figured broadcloth, $3.50
White custom pique at $3.50
White self figured custom broadcloth at $3.44
White de luxe broadcloth, french cuffs at $6.40
White neckband shirts at $2.50

MAURICE L. ROTHSCHILD
MINNEAPOLIS State at Jackson—Chicago ST. PAUL

Lynbrooke

Lynbrooke HESTERFIELDS $33

Another Lynbrooke leader! A rayon velvet-collared, man-tailored Chesterfield in brown and black. Very trim lines that fall away softly at the shoulders. A superb coat for now and through winter.

COAT SHOP—FIFTH FLOOR.

To the prices of our wares, will be added an amount approximately equivalent to the Retailers' Occupational Tax.

STORE HOURS: 9:45 A. M. to 5:45 P. M.

The Door to Thrift
NETCHER'S BOSTON STORE
Dale Madison and Dearborn Streets

FRANCE GROOMS FFI FOR DUTY IN REGULAR RANKS

Some Officers of Maquis Must Take Demotion.

BY SEYMOUR KORMAN.
[Chicago Tribune Press Service.]

WITH THE FRENCH 1ST ARMY, Oct. 11.—Gen. Jean de Lattre de Tassigny, commanding the French 1st army, today paid tribute to the achievements of the French Forces of the Interior [F. F. I.] and said their eventual incorporation into his regular ranks poses a most delicate and important problem.

Tassigny, who wears the five stars of a French general d'armée, is a well built man, balding, and sharp-eyed, with a prominent nose.

"The F. F. I. are the heroes of their country," the general said. "Their page will appear as one of the most shining in our history. They have regarded themselves, and not without cause, as the real army of France for they rose thruout France voluntarily in our difficult days."

He described the F. F. I. movement as a "sacred insurrection".

Seek a Strong Voice.

Now the F. F. I. feel they have the right to continue fighting and to have a strong voice in French military affairs. Gen. De Gaulle realizes it and is in accord with this sentiment, De Tassigny asserted.

"The F. F. I. hadn't heard much of our regular army, which fought so valiantly at Bir Hacheim in the African desert and in Italy," De Tassigny said. "And the F. F. I. wasn't certain of the ability of that army. 'After all you are the same army that was defeated in the collapse of France in 1940,' was the reaction of some of the F. F. I. to us who came from overseas.

"Some F. F. I. units now are fighting beside the 1st army and later all will become regular French troops. As much as possible F. F. I. groups will retain their individuality, their colorful names and their officers. On the latter point a delicate question arises when, for instance, a man who was a captain in the F. F. I. has the ability commensurate only with that of a lower rank in modernized warfare and may be asked to accept a demotion.

Training Centers Established.

"Training centers have been established for the F. F. I. and they go there for combat instructions before taking their place beside army forces. We try to put them in comparatively quiet sectors for a week or 10 days after their training.

"In all dealings between the regular army and the F. F. I. we must employ humanity and good sense to solve problems. And France is the country of good sense."

CLARINET STOLEN FROM SCHOOL.
A clarinet and case valued at $50 were stolen yesterday from Morgan Park High school, police were told by Dorothy Goe, 1731 W. 104th pl.

Red Armies Surround Memel

(Story in adjoining column.)

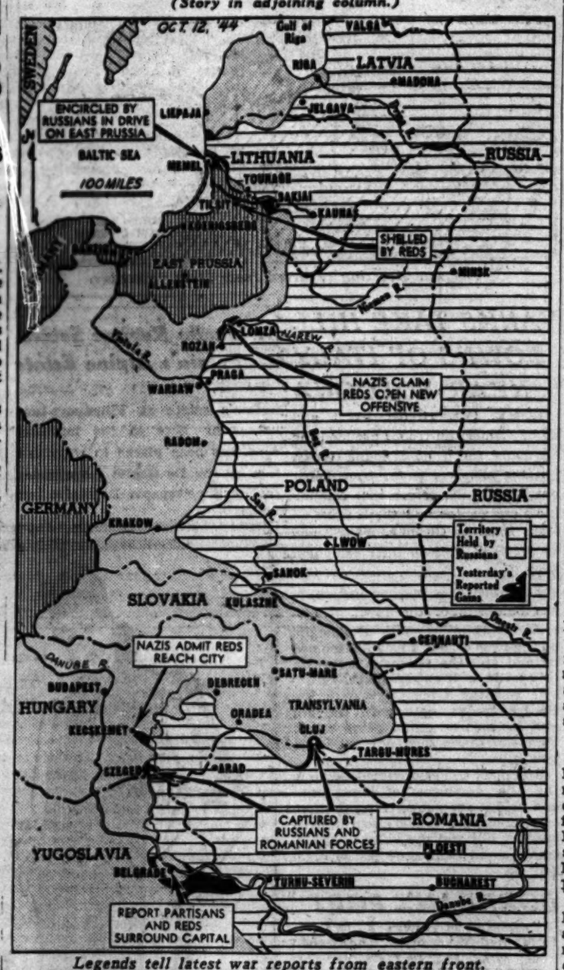

Legends tell latest war reports from eastern front.

REDS SMASH TO EAST PRUSSIA IN LITHUANIA DRIVE

LONDON, Oct. 12 [Thursday] (AP).—The Red army smashed to the East Prussian border west of Kaunas yesterday and isolated the Baltic port of Memel. On the southern front Szeged, second largest city in Hungary, and Cluj, capital of Transylvania, were captured.

In Yugoslavia, Marshal Tito announced that the Russians and his Partisan troops had surrounded Belgrade, the capital city, but this was not confirmed by the Russian war bulletin, which was not broadcast until well after midnight. A Russian column reached the northeastern approaches to Belgrade a week ago. Tito also announced that Field Marshal Siegmund von List and his staff had fled from Belgrade.

The German radio acknowledged that Memel was encircled. The Russians did not confirm that they had reached the Baltic sea on both sides of Memel, but said they edged closer on the southeast and extended northward toward Liepaja [Libau] the corridor they had fashioned on Tuesday, isolating 100,000 to 150,000 Germans remaining in Lithuania and Latvia.

Moscow announced that the Germans had hurled in four divisions of reenforcements southeast of Memel and had made more than 30 counter-attacks in which 2,000 Nazis were slain.

Capture 50 Towns.

The drive thru Lithuania to the East Prussian border swept up more than 50 populated places, including Priorisl, less than a mile from the border, and Ponowi, on the Lithuanian side of the frontier stream, Ost Fluss [Sesupe]. The Russians said this wa an advance of 10 miles.

The Germans said the battle for East Prussia had begun with soviet assults from three sides—from the north against Memell and from the east against Tilsit, and from the south around Rozan, in Poland. Tilsit was reported under Russian shell fire.

Rozan is 47 miles northeast of Warsaw and 40 miles southeast of East Prussia. The Germans described the Russian attack from this area as proceeding along a 35 mile front roughly between Rozan and Lomza.

With the drives from Sakiai and Taurage already announced by the Russians, three of the five fronts built up in Lithuania and Poland against East Prussia thus were in action. The one northwest of Bialystok and that in the Suwalki triangle remained quiet.

Salute Hungary Successes.

The twin successes in Hungary were heralded by an order of the day from Premier Stalin and salutes from Moscow's cannon. In the drive that took Cluj, 70 other populated places fell.

Szeged, a city of 132,000, is 95 miles southeast of Budapest, and Cluj, with a population of 100,000, is deep in the Transylvanian mountains, 220 miles southeast from the capital. Other Russian troops, farther north, were only 47 miles from Budapest, reaching Kecskemet after crossing the Tisza river.

The enemy had not admitted the loss of Szeged or Cluj and the Hungarian high command claimed the Russians later were driven back from Kecskemet, a city of 84,000. It said a battle was raging to eliminate the soviet bridgehead in the vicinity of Csongrad.

Farther north, the Hungarian command said, German armored forces surrounded a major force of Russian armor and cavalry advancing toward Debrecen. The soviet war bulletin on Tuesday announced street fighting in Debrecen's suburbs.

On the arctic front in Finland the German radio said the Russians had started a major attack in the Petsamo area but details were few.

BRITISH IN ALBANIA CUT OFF NAZI FLIGHT FROM CORFU ISLAND

ROME, Oct. 11 (AP).—British troops in southern Albania, after a hard battle, have captured Sarande [Porto Edda], supply port for the German garrison on Corfu Island, it was announced today. Five hundred prisoners were taken in the action, and the Germans on Corfu, last reported to total a regiment, were isolated with little possibility of escaping to the mainland.

There was no fresh news of the British column which surged thru Corinth, Greece, Monday without firing a shot. This secured an operational spring board only 40 miles from Athens.

[A dispatch from Ankara said allied flags were hoisted for the first time in Greek Thrace Tuesday when the Greek administration took over. A Cairo broadcast early today said the Germans had abandoned Thrace and were concentrating in northern Macedonia and the area of Salonika. Another broadcast from Rome said Greek Patriots and German S. S. Troops were fighting inside Athens.]

NAZIS LOSE LAST WEATHER UNIT IN GREENLAND

Washington, D. C., Oct. 11 [Special].—A three year search for a secret German weather station in the icy mountains of Greenland ended last week with capture of the equipment and 12 Nazis, the war department revealed today. The Germans established weather outposts in Greenland at the outbreak of the war in 1939.

When the United States went into Greenland on June 30, 1941, these stations were working overtime at charting aerial conditions. Gradually they were cut down, except for this last baffling station which eluded all searchers. It sent communications to Germany at odd hours, and would halt its messages when the wily operators feared detection.

CHICAGO DAILY TRIBUNE
Thurs., Oct. 12, 1944. ★★★ 5

A STARR BEST
Fine Wool and Rayon
Sport Shirts

BEAUTIFULLY styled and tailored . . . generously cut. A shirt that will satisfy the most fastidious wearer in every detail . . . Wine, Red, Navy and Cocoa . . . **7.75**

A STARR BEST
FINE CLOTHES *for* MEN
11 to 13 NORTH WABASH AVENUE
Just North of Madison Street

Gimbel's
COMPLETE *Sunday Dinners*
are still the greatest fine food values in Chicago
served from noon to 10 P. M.
ON RANDOLPH ST. Between State and Dearborn

WE BUY DIAMONDS
Get Our Prices Before You Sell
FIDELITY
5 South Clark St.

Machine Operators
Experienced
DANLY MACHINE SPECIALTIES, INC.
2100 S. 52nd Av., Cicero
Take Douglas Park "L" to Door

Lynbrooke

Lynbrooke Leather-Lined BUTTON-IN $33

Leather-lined coat to keep you warm all winter . . . take out the lining and have it light weight! Expertly tailored, newly styled, rayon velvet collar, round lapels. In all the wanted colors.

COAT SHOP—FIFTH FLOOR.

To the prices of our wares, will be added an amount approximately equivalent to the Retailers' Occupational Tax.

STORE HOURS: 9:45 A. M. to 5:45 P. M.

The Door to Thrift
NETCHER'S BOSTON STORE
Dale Madison and Dearborn Streets

BENSON RIXON

Mr. Benson says—

Here's the Topcoat Buy of the season—

A clearance of 1071 TOPCOATS Values to $44.50

100% Wool Gabardines
100% Wool Coverts
100% Wool Worumbo Fabrics
100% Wool Tweeds *(Imported)*
100% Wool Cavalry Twills

Raglan models—set-in sleeve models—peak lapel models—notch lapel models—slash or patch pocket—fly front or button thru. Regulars, shorts, and longs. Sizes 33 to 48.

$34.50

CONVENIENT CREDIT ACCOMMODATIONS

BENSON & RIXON CO

230 S. State St., 4824 Broadway, 1301 Milwaukee, 1040 Lake St., Oak Park
Neighborhood Stores Open Thursday and Saturday Evenings

THE HUB BASEMENT • TODAY, NO SCHOOL, COLUMBUS DAY!

High Style, Low Price *for your boy*

All-Wool Suits in the smartest new weaves and patterns. Sturdy stuff, and handsome, too. Cadets' sizes 12 to 18...$16.85
(Boys' sizes 7 to 12.....$12.95)
(Students' sizes 32 to 38, $19.85)

Quilted Lined Fingertips. Extra warm, extra smart Barbour fleeces in the style that goes anywhere, anytime. Boys' and students' sizes 12 to 22. $16.95

Zip-out Sheep Lined Jacket with easy-on-off zipper front. Made of sturdy weather-proof poplin with lined, detachable hood. Sizes 10 to 20. $14.95

All-Wool Campus Coat, Warmly plaid lined—a real "he-man" coat made for wear, comfort and warmth. Detachable parka hood. Sizes 8 to 16. $12.95

THE HUB
Henry C. Lytton & Sons
BASEMENT STORE—*State and Jackson*—CHICAGO

Maling Accessories

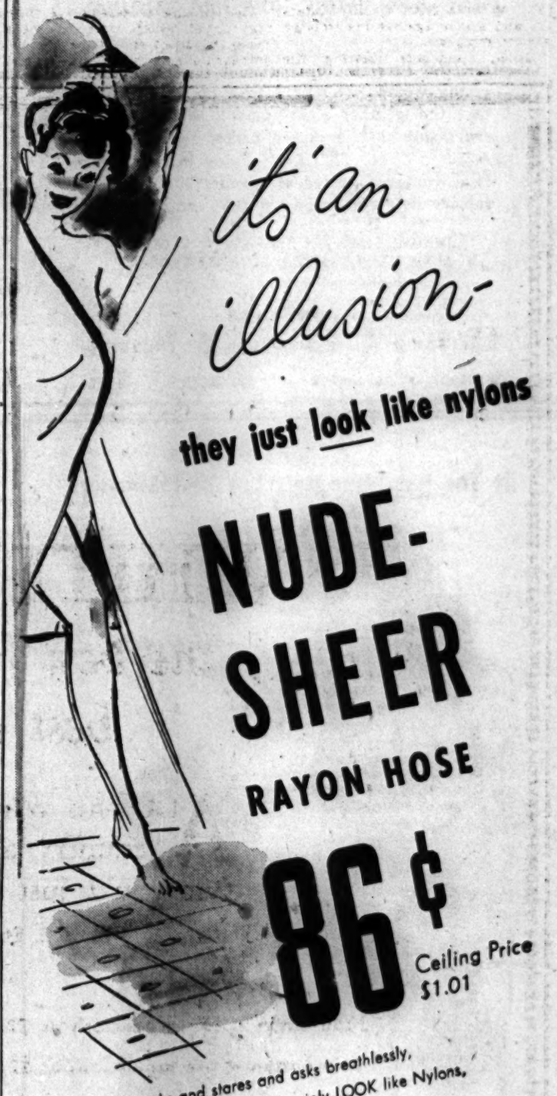

it's an illusion—

they just look like nylons

NUDE-SHEER RAYON HOSE

86¢ Ceiling Price $1.01

Everyone looks and stares and asks breathlessly, "Are they Nylons?" They certainly LOOK like Nylons, they're so sheer . . . so beautiful . . . but they're Rayons, the most exciting, beguiling bits of gossamer loveliness your gams have strutted around in for many a long moon! In sheer-looking colors; Patio-Sun, Vista-Beige.

Full Fashioned • First Quality • Reinforced for Extra Wear

Maling Brothers

*34 S. STATE ST. *231 S. STATE ST.
6320 S. HALSTED STREET
3218 Lincoln Ave. 2764 Milwaukee Ave.
11231 Michigan Ave. 4035 W. Madison St.
3249 Lawrence Ave. 1335 Milwaukee Ave.
6440 S. Halsted St. 4650 Sheridan Road
843 E. 63rd Street 3249 Roosevelt Road
5618 Belmont Ave. 4261 Archer Avenue
Berwyn: 6328 Cermak Rd. Oak Pk: 1128 Lake St.
Milwaukee Store—175 W. Wisconsin Ave.
Neighborhood Stores Open Tuesday, Thursday, Saturday Evenings
*STATE ST. STORES OPEN MONDAYS 12 TO 9

The Hub

SIXTH FLOOR JUNIOR DEP'T

$35

First Choice for Juniors

The CHICAGOAN

with Removable Leather Lining

The beautifully styled Chesterfield that has *EVERYTHING* to commend it to today's young women who have to keep going and take the weather as it comes! Without the removable lining it's perfect for mild Autumn days... with the lining in, you can face whatever winter has to offer! All wool fabrics in green, brown, black, red or grey.

JUNIOR SIZES ON THE SIXTH FLOOR
ALSO MISSES' SIZES, FOURTH FLOOR

THE HUB
Henry C. Lytton & Sons
CHICAGO • EVANSTON • OAK PARK • GARY

At The Hub, America's Loveliest Sweaters

$7.95

Ready and waiting for you, the good warm sweaters you want . . . styled by Regina. Colors are gorgeous . . . patterns knitted in! Every one is all-wool and they come in that popular Sloppy Joe length! Sizes 34 to 40.

SIXTH FLOOR

THE HUB
Henry C. Lytton & Sons
CHICAGO • EVANSTON • OAK PARK • GARY

MADHOUSE, THEY CALL THIS B-24; THERE'S REASON

Shot Up at Balikpapan; Flies 1,300 Miles.

Strike at Balikpapan

ALLIED HDQ., NEW GUINEA, Oct. 12 [Thursday]—(AP).—Balikpapan, source of 15 per cent of Japan's aviation gasoline and lubricating oil, was bombed for four hours Sunday by night raiding American Liberators, Gen. MacArthur announced today. They attacked refineries and airdromes at the Borneo base. Gen. MacArthur's bulletin also reported an air raid on oil stores at Boela in the Halmaheras. Six barges the Japanese were trying to sneak into Morotai in the Halmaheras, 300 miles south of the Philippines, were sunk.

[A Tokyo broadcast said 100 Liberator bombers escorted by 30 Lightning fighters attacked Balikpapan again Tuesday.]

BY JACK TURCOTT.

[New York News Staff Correspondent.]

SOMEWHERE IN DUTCH NEW GUINEA, Oct. 11.—The B-24 Liberator "Hannagan's Madhouse" returned to its base today after flying 1,300 miles from Balikpapan, Borneo, with its interior full of shattered hydraulic lines and its entire electrical system smashed.

Encountering 30 Jap Zeros 10 minutes before reaching the Pandan Sari refinery at Balikpapan, the Liberator's gunners used up all their ammunition and the Japs 'last two passes were unopposed.

"Those devils came in so close I saw the pilots wearing oxygen masks," said Bombardier Lt. Joseph Feke of Yonkers, N. Y.

Plummets Toward Ground.

Just as they reached the target and Feke released his bombs, a Jap plane executed a fancy roll to within 50 feet of the Liberator and let loose a burst of 20 mm. shells. The salvo sent the Liberator lurching toward the ground.

With a fire ax, Sgt. Carroll Cobb, the bomber's engineer, chopped off the ball turret to lighten the load, then went down thru the bomb bay and thru the plane's waist, from tail turret to nose, snapping off bits of shattered tubing. While Cobb searched for extra tubing, Feke raced from one end of the ship to the other, slipping and sliding on the oily floor, trying to stem the leaks.

Fly Nine Hours.

With the automatic pilot smashed, Capt. Robert Hannagan of Bakersfield, Cal., the pilot, and Co-Pilot Lt. John MacFarland of Brereton, Wash., battled for nine hours to keep the big plane on an even keel.

"MacFarland and I alternated piloting the ship, each working 30 minute shifts," Hannagan said. "After seven hours we were so punchy we didn't know whether we were coming or going. Once Gunner Sgt. George Zeihr of Glenside, Pa., came up to the cabin. I was so tired I didn't recognize him and turned over the controls to him. He flew the ship for a full hour."

Hannagan, who has made 40 missions, said the Balikpapan raid was the worst of them all.

BONG BAGS NOS. 29 AND 30; LESSON FOR HIS PUPILS

ALLIED HDQ., NEW GUINEA, Oct. 12 [Thursday]—(AP).—Maj. Richard Ira Bong, leading American ace, has run his string to 30 Japanese planes shot down. Recently returned to action as a gunnery instructor of the far eastern air force, the Poplar, Wis., flyer was credited officially with downing two more enemy aircraft.

It had been understood that Bong, on his second tour, would make no combat missions. But he accompanied his "class" of fighter pilots on a recent mission and they were jumped by more than a score of Zeros. Their teacher went to work. In rapid succession, he sent two down in flames.

When Bong left the Pacific after his first tour he was credited with 27 planes. However, he was sure he had downed a plane over Hollandia Harbor altho no one else saw it fall, and it was listed as a probable. He pinpointed the position.

Salvage crews were sent out by Maj. Gen. Ennis Whitehead, commander of the 5th air force and located the wreckage at the indicated point. That gave him his 28th.

Mexican Chamber Beats Bill to Restrict Press

MEXICO CITY, Oct. 11 (AP).—A bill to prohibit the press and theaters from "ridiculing congressmen" was defeated today by the chamber of deputies, lower house. Congressman Jose Maria Suarez Tellez of Guerrero, who introduced the measure, contended that "the dignity of the representatives of the people must be upheld." Other speakers replied that it was more important to uphold the freedom of the press.

ISLE OF MAN GETS SCARE.

DOUGLAS, Isle of Man, Oct. 11. [AP].—This island town in the Irish sea had a brief air raid scare tonight when a 20 ton fly wheel in a powerhouse suddenly disintegrated, hurling chunks of steel over the landscape within a half mile radius. No casualties were reported.

[ADVERTISMENT]

WHEN OTHER LAXATIVES FAIL

TRY THIS FAMOUS WATER

Smooth, Gentle Relief Usually in One Hour!

When acute constipation leaves you on edge, try the famous PLUTO WATER treatment. Although PLUTO works swiftly, it works by gentle osmosis, creating fluid bulk in the colon, flushing digestive waste, usually within an hour. Pluto passes through the stomach without disturbing its function, is not absorbed, and acts in the colon where physicians want a laxative to act. Try Pluto now! Caution—use only as directed on label. Get comforting relief from acute constipation in one hour or money back. In 25 and 50c economy sizes, also 10c size.

Allied Gains in Italy Told

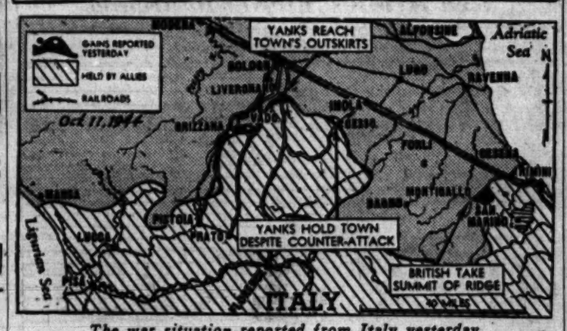

The war situation reported from Italy yesterday.

YANKS TAKE HILL TOWNS OF ITALY NEAR BOLOGNA

ROME, Oct. 11 (AP).—Wet and muddy American troops prodded the Germans south of Bologna today, but the enemy was far from being out of the hills before that communications center and there were no signs that the Germans were ready to write off Italy in their campaign book.

The Americans reached the southern outskirts of the town of Livergnano, 11 miles south of Bologna on highway 65, but a new hill loomed beyond and the Germans were sitting on it, well entrenched.

It was the same story with the British troops, both with the 5th and 8th armies: small gains scored here and there, then new mud and new hills.

American troops occupied Gesso in the hills northwest of Fontanence and held it against a strong German counter-attack. They also captured another hill and the villages of Maceratoio and Campagne east of highway 65.

BORDEAUX PORT REPORTED HELD BY FFI FORCES

New York, Oct. 11 (AP).—The British information service said tonight that it had established that Bordeaux, one of France's most important Atlantic ports, is in the hands of the French Forces of the Interior [F. F. I.].

"Until now," the agency said, "no authoritative word had been received as to the fate of this port, which has not yet been reached by British or American forces. "No important attack has yet been launched by the allies on La Rochelle, another vital Atlantic harbor, which, it is announced, is still in the hands of the German garrison."

The two ports are on the Bay of Biscay in southwestern France.

PAY $1,229 ON OPA MEAT SUIT.

Otto Bruck and Sons, wholesale meat dealers, 466 N. Chicago av., Joliet, paid $1,229.03 to the government yesterday in settlement of an office of price administration damage suit charging sale of hogs and beef above ceiling prices from Oct. 8, 1943, to Feb. 1, 1944.

De Gaulle Regime Seizes Petain's Alpine Estate

PARIS, Oct. 11 (AP).—Marshal Petain's estate at Villeneuve-Loubet, near Nice in the maritime Alps, has been placed in sequestration by the De Gaulle government, the Paris newspaper Populaire said today.

ROUT CONFUSION AND FEAR, ASKS JUSTICE ARNOLD

The confusion and fear which has ridden America the last 12 years will not disappear until free enterprise again has been established, Thurman W. Arnold, once a New Deal figure and now a justice of the United States Court of Appeals in the District of Columbia, said yesterday in a lecture at the University of Chicago.

"The pattern of successful national economy must follow the pattern ingrained in the people," he said. "If a nation succumbs to an alien pattern, it loses its leadership of its people. We cannot accept government regulations necessary today for a price control system because they are incompatible with the American way of living. The democracy we want is one where every enterpriser has a chance to win or lose in competition with other enterprisers."

Arnold said the United States "faces a struggle" to recreate free markets after the war.

"If we become committed to the British cartel system," he said, "we shall become a commercial appendage of Britain."

STEVENS

Richly Furred... Luxuriously Warm

a tuxedo coat in soft

Juilliard wool Melton cloth!

Beautiful "front" for winter if you want to keep out the wind . . . look delightfully chic. It's a young tuxedo coat lavishly lapin-banded . . . luxuriously warm—and cut to comfortably accommodate suits. Victorian Red, Lime, and Grey. 12 to 18. 78.00 plus tax expenses.

Sorry, no mail orders!

CHAS. A. STEVENS & CO., STATE STREET
Coats—3rd Floor Open 9:45 to 5:45

A convincingly successful

Appearance...

is among the most potent factors in selling

—or in business or professional dealings of any sort. For it insures a respectful hearing—seems to reinforce your arguments—and subtly enhances in your prospect's eyes the value of your goods or services.

Our WALTER MORTON clothes are skillfully designed and scrupulously tailored to give you that kind of appearance. We fit them with unusual care to make sure of it. They have made a very real contribution to many a man's advancement—and can be equally helpful to you.

Capper & Capper Ltd.

Wabash Avenue at Madison Street

Also in Detroit

WALTER MORTON SUITS $65 to $110 • TOPCOATS $72.50 to $150

Also our well-cut MADISON *suits and topcoats from* $45

The FAIR's FOOD DEPARTMENT

ADAMS & DEARBORN
USE THE HANDY DIRECT ENTRANCE FROM DEARBORN STREET

"BEST BUYS" For Thursday, Friday & Saturday

FINEST QUALITY GROCERIES & MEATS
FRUITS & VEGETABLES
DAIRY PRODUCTS
READY-TO-SERVE FOODS

No Points Needed!

Armour's Star or Swift's Premium SMOKED BEEF TONGUES lb. 41c

Finest Fresh Dressed PLUMP DUCKLINGS 4 to 6 lb. Average lb. 35c

Finest Grade "AA" and "A" LAMB BREAST Serve Baked with Dressing lb. 17c

Finest U.S. Grades "AA & A" LEG O' LAMB Tender Pink Meat Serve with Mint Sauce 7 points per lb. lb. 39c

Oscar Mayer's Yellow Band SKINLESS WIENERS The New Cartridge Pack No Points lb. 35c

SMOKED Liver SAUSAGE Armour's Star or Oscar Mayer's Genuine Braunschweiger No Points lb. 37c

Finest Grade "A" Freshly Dressed FRYING or ROASTING CHICKENS Roast or Fry—at Their Best Now 3 to 5 lb. Average No Points lb. 43c

NON-RATIONED SAUSAGES ARE POINT STRETCHERS

Finest Quality HARD SALAMI (with Garlic) or HARD CERVELAT (without Garlic) No Points lb. 49c

It's Time for Wetterling's—"The Original" GOOSE LIVER SAUSAGE No Points lb. 39c

Oscar Mayer's Yellow Band SMOKED THURINGERS No Points lb. 39c

Home-Made Delicious MEAT LOAF Just heat and serve No Points lb. 43c

Give Dad Your Shopping List! He'll Find It Convenient and Easy to Shop and Save Here!

My home sparkles with freshness THANKS TO CARBONA!*

*CARBONA SOAPLESS LATHER

Cleans and rejuvenates upholstered furniture and rugs. You will get a thrill when you see how it restores their original beauty . . . and it's so easy to use.

*CARBONA WALL-WIPE

A speedy cleaner that wipes away smudges and fingermarks from painted walls and woodwork without rubbing . . . or scrubbing . . . also marvelous for cleaning Venetian Blinds.

ALSO MAKERS OF CARBONA CLEANING FLUID FOR REMOVING GREASE SPOTS

SOLD AT 5c & 10c, HOUSEFURNISHING, DRUG, GROCERY AND DEPT. STORES

TALK WITH CONFIDENCE in any group

Enjoy the prestige, influence and popularity which EFFECTIVE SPEAKING gives. Good speakers are made. Most leaders in business and social life ACQUIRED THIS POWER. SO CAN YOU . . . with surprising ease, in a relatively short time. Endorsed by hundreds of business men and women. Learn to put your ideas across. CALL OR WRITE TODAY for free folder.

MODERN SPEAKING COUNSELORS
Joseph H. Green, Director
20 S. Jackson Blvd. Tel. Har. 3714-5
Eves. Call CEntral 7444

LOOK for Tents Tarpaulins Tallow IN THE RED BOOK

Chicago's Classified Telephone Directory

BUY WAR BONDS AND STAMPS

HOUSE OF LORDS SPLIT ON NEW WORLD LEAGUE

Debate Dumbarton Oaks Security Proposal.

[By Wireless to the New York Times and The Chicago Tribune.]

LONDON, Oct. 11.—The world security council envisaged at Dumbarton Oaks was criticized in the house of lords today by Reginald Fletcher [Lord Winster] as an "organization for keeping small boys in order by prefects who would themselves be exempt from the rules they would administer."

It was defended by Robert Cecil [Viscount Cranborne] for the government as an organization "with a real, serviceable set of teeth," an armed force which could not only restore peace but avert war.

In the debate which followed, opinion seemed equally divided whether the proposed security body would prove an effective peace mechanism or a delusion. Unless nations were prepared to surrender their sovereignty and agree not to be judges in their own cause, said Fletcher, the old causes which had drenched the world in blood would continue to produce wars.

Geography, valor, and neutrality would not avail the small nations against the air weapon available to the wealthy states, and unless the nations were prepared to proceed against a great power which refused to sacrifice self-interest to peace, the new body would go the way of its defunct predecessor, he said.

Herbert L. Samuel [Lord Samuel] thought that for the first time peace-loving nations would now have at their command sufficient force to be a security for peace.

REDS CRITICIZE SYMPATHY FOR REICH INDUSTRY

MOSCOW, Oct. 11 (AP).—The army newspaper Red Star criticized certain unnamed American interests today for expressing sentiments in behalf of German industries and demanded economic disarmament of the reich after victory. "The German kings of industry expect to protect themselves by international cartels to which they belong," the newspaper said.

The article added that unless the allies agreed on the liquidation of German monopolies, the reich again would become the center of international cartels spreading over Europe and Latin America.

Red Star said some German industries such as Krupp and I. G. Farbenindustrie already had established branches in Latin America, Sweden, Spain, Switzerland, and Portugal in fear of allied control.

2 FROM CHICAGO AREA KEY MEN IN OPENING MARSEILLES TO SHIPS

Maj. T. S. Lowry.

Two men from the Chicago area, Maj. Thomas S. Lowry, 40, 2233 Marston lane, Flossmoor, and Lt. Joseph J. Ossowski of 5407 S. Hoyne st., were termed key men in establishing an all-time record for rehabilitating an important military port in an army press release issued yesterday from European headquarters.

The two men were praised by Maj. Gen. Arthur R. Wilson, commanding general of the continental base, who identified the port as Marseille. The record was the docking of Liberty ships 16 days after allied troops entered the city.

Maj. Lowry was harbor master at the port of Naples, where he was decorated by Gen. Eisenhower with the Legion of Merit. Prior to entering the army he was general western agent for the shipping brokerage firm of D. C. Andrews.

FRANKENSTEEN CHARGES DEWEY DISTORTED TALK

New York, Oct. 11 (AP).—Richard T. Frankensteen, vice president of the United Automobile Workers [CIO], said today that Gov. Dewey in quoting him on reconversion planning "isolated one sentence in an attempt to prove the exact opposite of my real meaning."

The union leader referred to the Republican Presidential candidate's Oct. 7 speech at Charleston, W. Va., in which Dewey quoted Frankensteen as saying:

"The trouble is that no adequate overall planning is being done to insure adequate reconversion which will lead into a post-war period of full employment."

Frankensteen declared in a statement that he made this assertion before the senate military affairs committee last June while testifying in behalf of the Kilgore-Murray-Truman reconversion bill.

RESTAURANT
FOR THAT DINNER PARTY!
Finest Foods and Liquors
RICKETTS
That POPULAR Restaurant
at the Watertower
103 East CHICAGO

CLEARANCE

ODD LOT COATS

$49.95 FUR LINED COATS
$45.00 LEATHER BUTTON-INS
$45.00 IMPORTED SHETLANDS
$39.95 SAMPLE CHESTERFIELDS

$26

Actual imported Shetlands and imported yarn tweeds—all with full chamois leather button-in linings—manufacturer's show room sample Chesterfields, black and colors, in suedes, fleeces. Sizes 10 to 20. 4th floor. All sales final.

CHICAGO 230 S. State — BENSON & RIXON — OAK PARK 1040 Lake St.

TIMELY CLOTHES
with
BALANCED TAILORING
give you suits-topcoats & overcoats that look better longer

$50

Balanced tailoring does a lot of important things for you . . better than they've ever been done before. That's why it's made Timely clothes so outstanding. It gives you better style to trim up your figure and key up your spirits. It gives you better wear . . to trim down your clothes costs and keep you looking better longer. Get balanced tailoring and you'll get the kind of clothes satisfaction you've always hoped for. We guarantee it

Other suits, topcoats and overcoats, $35 to $150

SIZES TO 56 LONG STOUT

MAURICE L ROTHSCHILD

MINNEAPOLIS — *State at Jackson—Chicago* — ST. PAUL

CHARGES FLYNN ROBS THOUSANDS IN G.O.P. OF VOTE

Chairman Asserts Cards Were Withheld.

BY GEORGE TAGGE.

Republican County Chairman George M. Fisher charged yesterday that County Clerk Flynn "deliberately and ruthlessly" disfranchised thousands of citizens by withholding sufficient registration cards from G. O. P. territory in the suburbs in Tuesday's polling place registration.

George M. Fisher.

Fisher asserted he had received angry reports from several Republican township committeemen that they were driven out of their wits by inability to remedy the condition created by Flynn.

Sees Attorney General.

Fisher talked about "misfeasance in office" and conferred with Atty. Gen. Barrett. The attorney general said what happened seemed to be more than accidental and he is investigating.

Flynn, beside denying the charges in toto, issued an invitation to any one who did not register because of the lack of cards to sign up downtown within five days. County Judge Jarecki has the authority to register them under such circumstances, it was said.

"This outrage fits into the pattern of Boss Henry Sonnenschein of the 22d ward being placed in command of the country townships of Cook county by Mayor Kelly," Fisher said. "It happened in Republican territory, but where there still are many Democratic votes there was not one report of a shortage of registration cards."

In Chicago Heights the 10 precincts under Flynn's jurisdiction got only 400 cards, Fisher said. The Republican workers got 400 additional from the village clerk and from Blue Island, but still lacked cards, he said.

Replenish Supply Twice.

In River Forest the allotment also was only 40 per precinct, he said, and supplies ran out. Oak Park also lost potential voters when supplies of 40 cards per precinct were exhausted, Fisher said. He said the G. O. P. workers had to go downtown twice to get more.

Proviso township had 30 to 40 cards per precinct, which had been used by early afternoon, Fisher said.

"The registration averaged over 75 per precinct, but an estimated 500 citizens had to give up because of the delays," Fisher said. "It was universal in Republican territory."

Storm Office for Cards.

Riverside turned away many would-be registrants until Republican workers went to Flynn's office and stormed for more cards, Fisher said.

In New Trier township there were only 25 cards per precinct against a registration of 60 per precinct, Fisher said. Calls to Flynn's office at 11 a. m. that supplies were exhausted produced no more until 7 p. m., he said.

Norwood Park, with six precincts under Flynn, was supplied a maximum of 40 cards per precinct. A registration of 578 finally was recorded, he said, but how many potential voters got away is not known.

In charging a plot, Fisher emphasized that the Chicago election board under County Judge Edmund K. Jarecki was not involved. When city precincts ran short of cards the board speedily sent more, he said. The Chicago board supplied 150 to each precinct to start with.

Canada Appoints Three to Speed Demobilization

[Chicago Tribune Press Service.]

OTTAWA, Ont., Oct. 11.—To speed demobilization of Canadian troops who may be released upon conclusion of the war in Europe, Pensions Minister Ian A. Mackenzie today announced appointment of three special assistants for his department. They are Maj. Gen. Guy R. Turner, who has returned to Canada after service with the Canadian 1st army; J. G. Clark, vice president of Robert Simpson company, department store, Toronto, and Group Capt. S. N. F. Chant, formerly a professor at the University of Toronto.

Estimates 67,000 Voters Register in Kane County

Charles Lowry, Kane county clerk, estimated yesterday that 67,000 persons, an all-time high, had registered there for the Nov. 7 election. Registration was particularly heavy in both city and country precincts in the final days before the Tuesday deadline. Lowry said Aurora will have approximately 27,000 eligible voters, of whom 3,500 are in service. Elgin is expected to have in the neighborhood of 20,000.

URGES POST-WAR USE OF DOUGLAS PLANT'S AIRPORT

G.O.P. Nominee Cites Its Advantages.

Post-war civilian use of the airport of the Douglas Aircraft company near Park Ridge and Des Plaines was advocated strongly yesterday by Charles H. Garland, Republican nominee for congress from the huge 7th Illinois district.

Charles H. Garland.

Garland said in making the statement that he was mindful of the welfare of Chicago as well as of the people of the district, which includes almost the entire northwest side and nine country townships and has a population of about a million.

Engineers Indorse Site.

"Engineers who have looked into the matter are unanimous in the belief that the Douglas site, with four runways already constructed, makes the finest prospect in the suburban area for a modern commercial airport," he asserted. "It would be a tragedy to lose the investment already made.

"The engineers think adequate expansion of the present city airport on the southwest side would cost 50 million dollars, while Douglas could be made a far better port, with runways of 10,000 feet or more, for less than half that much money.

Can Be Ready Quickly.

"It is one of my fond hopes that the Douglas plant will be a permanent fixture in northwest Cook county. If it does then the logic of having the port here is strengthened. And it can be ready even before the present airport of the city can become outmoded.

"As I see it, only vision is needed to guarantee that we have the airport of our dreams and I pledge my utmost effort to get it."

Garland mentioned the manifest advantages of the site. He said it lay in a farmland region and could be expanded to 3,000 acres at relatively small cost [it already has more than 1,000]; that it could be of maximum use to the government if war ever threatened again, and that the projected northwest highway would cut greatly the loop-airport traveling time.

The congressional candidate, who is mayor of Des Plaines, said means undoubtedly would be found to finance the Douglas airport.

Must Prepare for Role.

"We all agree Chicago should be the air center of the world. To attain that end we must be prepared. Right here at home is where I want to start. There is no sense in waiting until the city airport is outmoded, or in spending the money to make it bigger in a built up section."

At present the Douglas airport, owned by the army, has no commercial traffic and is used primarily to send off the big cargo planes made by Douglas Aircraft company.

Mother-to-be

The support without pressure physicians endorse in a lovely girdle of light brocade batiste. At no extra charge, we will make adjustments through the period.

The bra is of fine quality broadcloth, uplifting . . . and adjustable. Sizes 34 to 40.

MATERNITY—THIRD FLOOR

Lane Bryant

101 N. WABASH AVE.

Camera Portraits

THE MOFFETT SIGNATURE SPELLS PERFECTION

MOFFETT STUDIO

THE MOFFETT SIGNATURE SPELLS PERFECTION

30 SO. MICHIGAN AVE.

STATE 8750

NEW YORK • DETROIT • CLEVELAND

Store Hours, 9:45 to 5:45

Marshall Field & Company

1. Little boy's Hollywood knit suit has an Eton jacket with pockets and trim shorts. In cocoa, navy, flying blue. 3 to 6. $10.95
Dink to match $1

2. Little girl's Hollywood knit suit has a flared skirt with inverted pleats, jacket styled like her brother's. In red, cocoa, navy, flying blue. 3 to 6x. $10.95
Dink to match $1
Children's Shop—Fourth Floor, North, State

3. Hollywood knit with pleated skirt and cardigan jacket. Navy, red, cocoa. 7 to 14. $14.95

4. School girl's Hollywood knit suit with lapel jacket and gored skirt. Navy, cocoa, red. 7 to 14. $14.95
School Girls' Shop—Fourth Floor, North, Wabash

5. Junior boy's long trouser suit has wool sports coat in herringbone weave with plain color slacks in wool-reused wool-and-rayon. Brown, gray and blue combinations. 7 to 12. $16.95
Boys' Shop—Fourth Floor, South, State

If you can't come in, write or phone Personal Shopping Service. State 1000

WANTING WINTER WOOLENS?

We have them! Hollywood Knits and Herringbone Tweeds . . . on the Young People's Floor

From Hollywood comes a new wool fabric, slightly nubbly, soft but firm, made up into lovely two-piece suits for little tots and school girls. Their simple lines label them as splendid filler-inners for any winter occasion. And for the boy growing up and looking forward to traditional apparel, a smart tweed jacket with plain slacks will satisfy his masculine taste. As always quality and workmanship are of prime importance.

—The Fourth. Also Evanston, Oak Park and Lake Forest

Just Going Out to Kick the Football, Mom!
6. Slip out of that tweed coat, son, and into a leather jacket—and don't forget to zip it up! Pliable capeskin in dark brown, adjustable cuffs, plaid cotton lining. 6 to 12. $9.95
Boys' Shop—Fourth Floor, South, State

THE FLOOR WITH MOTHER'S POINT OF VIEW..... *the 4th*

CHINA REQUESTS HALF OF UNRRA'S BIG RELIEF FUND

Asks 945 Millions; Figure Excludes Salaries.

BY WILLIAM MOORE.
[Chicago Tribune Press Service.]

Washington, D. C., Oct. 11. — A Chinese official whose home town has just been overrun by the Japs asked the united nations relief and rehabilitation administration today for supplies he estimated would cost 945 million dollars—half or more of UNRRA's expected capital.

In addition he asked UNRRA to send his country 885 doctors and nurses, 1,080 industrial experts, 230 welfare workers and other workers who would swell UNRRA's personnel in China to 1,856. Their salaries were not included in the 945 million dollar cost.

Huge U. S. Task Revealed.

Thus the magnitude of the war relief task in which the United States has asked 43 other nations to help spend American funds began to be apparent, with the first complete outline of any nation's total needs.

The United States has pledged itself to pay 1 billion 350 million dollars of the war relief bill. It was originally estimated that contributions from other member nations would raise the fund to 2½ billion dollars. But the estimates have now dropped as low as 1 billion 800 million dollars, and even this figure is based upon the yet unrealized assumption that most of the nations sharing in the spending will contribute to the capital.

The official who asked UNRRA for approximately a billion dollars is Tingfu F. Tsiang, Chinese member of the UNRRA council or governing board. He said at a press conference that there is little chance of getting relief to China before 1946.

Europe Is Immediate Problem.

Because UNRRA Director General Lehman already has announced a 1945 budget of 1 billion dollars for purchasing locomotives, tobacco, coffee, clothing, food, and supplies of all kinds, and paying UNRRA salaries that range as high as $12,000 and $14,000 a year, Tsiang was asked by a reporter where the money will be found when China's turn for relief comes. The immediate task is feeding, clothing, and rehabilitating Europe.

Tsiang expressed the hope that some of the first billion dollar annual budget would be earmarked for supplies to be delivered later to China.

His hope recalled, however, the fear expressed by many members of congress that UNRRA's humanitarian task cannot be stopped when its money is gone, and that American taxpayers will be called upon for more billions.

Want U. S. to Control Fund.

It was for this reason, members of congress have explained, that they sought in vain to have the American spending kept in American hands, altho they had little objection to America's assumption of the relief task as it accepted it after the last war.

Tsiang reported China's request was considered large in UNRAA circles—large but justified by the plight of China's millions of war victims.

He made it plain China does not expect UNRAA to finance the entire cost of Chinese relief. That cost, he said, will be 3 billion 439 million, and China intends to pay the rest of it.

Tsiang painted a black picture of Japanese destruction and cruelty in China. Rice must be supplied, he said, to feed the starving population. Clothing must be provided. Transportation must be restored, and agriculture and industry must be rehabilitated. Millions who have been driven from their homes must be sent back to their native soil.

Wants No Divorce

[Associated Press Wirephoto.]

Mrs. Mary Tweed, former wife of George Ray Tweed, who eluded the Japs for 31 months on Guam, as she appeared in San Diego, Cal., court after plea to have Tweed's divorce decree set aside. She hopes to share in estimated $250,000 profits from film and book rights on his exploits.

SMALL NATIONS URGED TO FIGHT SECURITY PLANS

BY PHILIP DODD.
[Chicago Tribune Press Service.]

Washington, D. C., Oct. 11.—Charging the world security organization planned at the recent Dumbarton Oaks conference in Washington would be a "league of conquerors," Sen. Bridges [R., N. H.] tonight urged an immediate conference of small nations to make changes in the plan.

In a public statement, Bridges, critic of the New Deal's foreign policy, said the Dumbarton Oaks plan prevents the creation of an international body in which all nations would have an equal part in determining actions of the organization.

Bridges was particularly critical of the powers assigned to the security council, to be composed of the "big four" nations [the United States, Great Britain, Russia, and China], France at a later date, and six of the smaller nations. The general assembly of small nations would be under the "domineering restrictions" of the security council, he said.

Power Lies with Few.

"It seems to me," Bridges said, "the granting of wide powers, at the outset, to the security council would turn this world organization into a 'league of conquerors' in whose hands the world's military, diplomatic, economic, and political power would permanently remain.

"I propose that the great powers call a conference of the smaller nations immediately where these tentative proposals can be frankly and democratically discussed, and where remedial alternatives to these present proposed powers of the security council might be formulated."

Bridges cited as examples of the restrictive powers of the security council provisions in the plan which would prevent the general assembly from making recommendations in peace and security proposals being considered by the council, and another provision denying the assembly the right to discipline any of its members.

Principles Disregarded.

Bridges said the principles of sovereign equality stated in the Dumbarton Oaks plan are being disregarded already in "unilateral and unprincipled" peace settlements. He referred to agreements reached between Russia and Romania, and Russia and Finland, in recent months.

"If this trend continues," Bridges said, "it will create a hopeless divergence between these unprincipled peace settlements and the kind of peace which this organization is now being designed to sustain."

"If the Atlantic Charter is repudiated by the 'big four' the world will be subjected to the rule of force in the hands of a few, under which any international court would merely become an instrument of tyranny to impose a three caste system of law. Under this system, the 'big four' would be above the law they were administering, the smaller and less powerful nations within that law, and the conquered countries beneath it.'

The immediate formulation and broadcast to the world of the peace aims of the allied nations would eliminate discrepancies between the Dumbarton Oaks plan and the present trend in international settlements, Bridges declared.

TRUMAN REFUSES TO KISS 300 BABIES; GOT A COLD, HE SAYS

New Orleans, La., Oct. 11 (AP).—The Democratic Vice Presidential candidate turned down an opportunity to kiss 300 babies.

The infants, all born since their fathers went to war, were brought by their mothers to a hotel where Sen. Truman [D., Mo.] was holding a conference.

Truman declined to kiss the children, explaining he had a slight cold. He admired, but refused to hold, a set of twins.

"Only a mother should hold a baby," he said.

After the mothers left, Truman exclaimed:

"I never saw such a sight."

Indicted on 3 Charges of Draft Law Violations

Francis Ingram, 35, of 2300 S. Michigan av. was indicted by the federal grand jury yesterday on charges of failure to answer his draft questionnaire, failure to notify his draft board of a change of address, and failing to have in his possession a selective service card. He was arrested by agents of the federal bureau of investigation.

BROOKS WARNS AGAINST ISMS OF OUR ALLIES

A warning that while America is associating herself in war with foreign systems of government she must constantly be on the alert against any invasion of her own form of government by these foreign systems was contained in an address delivered yesterday by Sen. Brooks [R., Ill.] before a closing session of the 105th annual meeting of the Illinois grand lodge of Ancient Free and Accepted Masons in the Hotel Sherman.

He also expressed the pride of masonry in being part of, and helping to sustain, a nation made up of men of all races and creeds.

The meeting took action on the recommendation made Tuesday by Grand Master Stuart E. Pierson and appointed committees to work on the project of setting up veterans' assistance officers or agencies in each lodge. This, it was explained, was preparation for the day when increasing numbers of discharged service men would be seeking to reestablish themselves in civilian life.

BABY'S COLDS ... Best-known home remedy for relieving miseries of children's colds. No dosing to upset stomach. Just rub it on VICKS VAPORUB

Buy More War Bonds

Out of respect to our Beloved associate

Maurice A. Gale

who passed away suddenly October 9th

Marco's Liquor Stores

at 70 E. Randolph St. and 32 S. Clark St.

will be closed

Thursday, October 12th, all day

GOLDBLATT BROTHERS
STATE STREET AND NEIGHBORHOOD STORES

Abbey Kent

Casual Dress

8.95

Repeat showing! Nationally advertised junior success! Rayon gabardine, fly-front, pastel shades. Blue, melon, green, and gold. 12-18.

State Street, Dresses, 3rd Floor, South. Also Neighborhood Stores.

Snug in the nap of luxury!

Virgin Wool Melton **39.95**

You could just *purr* with delight! Nothing could make you feel more pampered—except (just possibly) mink. For this melton *is* the "mink" of pure woolens—supple, deep-piled and soft! What could be more bewitching? *Wonderful* to snuggle into, safe from wintry winds. And as for the practical side, just slip this coat on over any suit. See how roomy it is. Not the least bit bulky, either! And oh! the wear-it-all-timeliness of those slim lines and soft details. *Of course* you're looking for value—so it's a wonderful world, when you discover that marvellous Bond price! Sizes 10-20, regular and short.

BOND CLOTHES

65 W. MADISON ST.
(Between Clark and Dearborn)
Madison St. Store Open Monday, Thursday and Saturday Eves.

WABASH AT MONROE
Open Monday and Thursday Evenings

6339 S. HALSTED ST. 3250 LINCOLN AVE.
Open Thursday and Saturday Evenings

OAK PARK, 1133 LAKE ST.
Open Thursday and Saturday Evenings
Madison & Wabash Ave. Stores Open Mon. Noon to 9 P. M.

Charge Account or Budget Service without extra cost

133 South State Street **BASKIN** Clark at Washington

double-duty beauty

WEST END COVERT

Tailored by Hart Schaffner & Marx

You can rub a well-dressed shoulder with anyone in town in one of these good-looking Covert topcoats of ours. For here is finest quality covert cloth, cut in a smart drape swagger model and needled to perfection by Hart Schaffner & Marx craftsmen.

Warm? Of course, because it's tailored of a luxurious, all-wool fabric. But in addition this superb coat will give you *double protection* because it is cravenetted to make it rain repellent.

Stop in today and top yourself off in good taste in a coat that you'll be proud to wear for many a season.

$45

Also at $45 . . . the famous Hart Schaffner & Marx

CAVALRY TWILL TOPCOAT and TRAVELERS' GABARDINE TOPCOAT

Listen to Baskin's "KICK-OFF PREVIEW"

Saturday: 12:40 p. m.
NORTHWESTERN-MICHIGAN Game
previewed by John Harrington *on* WBBM

Sunday: 1:40 p. m.
BEAR—CARD-PITT Game
previewed by Roger Underhill *on* WIND

WHAT OF POLISH BORDER? LYONS' RETORT TO F.D.R.

Asks Whether It Will Be Fixed by Russia.

Richard J. Lyons, Republican nominee for senator, yesterday challenged President Roosevelt to say whether or not the United States has agreed to support Russia in demanding territorial changes in the frontiers of Poland.

Lyons' challenge was issued in one of his major addresses of the campaign, delivered before Chicago Polish American leaders in the La Salle hotel on the anniversary of the death of Count Casimir Pulaski in the Revolutionary war. He demanded restoration of Poland as a free nation with a self contained economy.

Roosevelt Comments.

A few hours later in the White House in Washington, D. C., President Roosevelt addressed leaders of the Polish American congress, whose delegates had presented to him a memorial urging that their nation's integrity be preserved. The President told them that Poland must be reconstituted as a great nation; a representative and peace loving nation. He added, however, that he lacks complete information on the Polish situation.

Last night after reading the President's statement, Lyons said: "Mr. Roosevelt has dismissed the vital Polish question with glittering generalities. He did not reassure the Polish people that the provisions of the Atlantic Charter still stand. He did not tell them that the borders of their homeland will be preserved inviolate.

Neglected Two Points.

"He did not tell the Polish people that Russia will not be the dominating power in fixing Poland's boundaries. And he did not tell them that America will stand firmly for justice to Poland, whose leaders were our good friends in our hour of need.

"Mr. Roosevelt's suave small talk is only added proof that the Atlantic Charter has become the Atlantic Barter and that the Roosevelt administration is determined to keep its promises to Communists before it keeps its promises to its natural allies."

After voicing his challenge to the President yesterday noon, Lyons said that if this nation has agreed to side with Russia, the people have the right to know:

"What part of Poland have we agreed shall be taken away from the Polish nation? To which Poles, and to how many, have we decreed the sorry choice of exile from their homeland, or a future of permanent domination by an alien and Communist state?"

Refers to Meeting.

In asking these questions, Lyons referred to the recent meeting of Roosevelt and Churchill in Quebec, where the two chief executives announced they were in agreement on all the matters discussed. Then he quoted Churchill's statement last week to the British parliament that "England will support Russia in demanding territorial changes in the Polish frontier to give Russia the security she is entitled to."

"Too often," Lyons continued, "our people have learned of decisions vitally affecting us, not from our own leaders, but thru statements in London's house of commons. We have a right to know if Churchill spoke for the government of the United States when he made that statement about Polish frontiers."

G. O. P. American Program.

Lyons said election of a Republican President and senate would show that the American people demand the following program:

1. Poland must be restored as a free nation with a self-contained economy and ample agricultural lands to insure the food supplies of its people.
2. Poland must be governed by a government chosen at an election free from all alien interference.
3. The United States will use her overwhelming moral strength to secure the adoption of these proposals.

Lyons said the American government has a responsibility in the Polish crisis because the tanks and weapons that have carried Russian armies into Poland were fashioned in America, in part by American workmen of Polish origin.

"The whole program of Russian lend-lease has been paid for, or will be paid for, out of the savings of Americans, and no section of our people has outdone our Polish-Americans in war bond drives," he said. "Shall we ask these Americans and their sons who are fighting and dying on battlefields to subscribe to the permanent enslavement of their kinsmen in the fatherland?"

WIDOW DIES BESIDE POISON VIAL.

Mrs. Georgia McMillan, 54, was found dead yesterday on the rear steps of her home, 10148 Indiana av., an empty poison bottle near by. Her son, Carlton, said Mrs. McMillan never had resigned herself to the death of her husband seven years ago.

"And you'll never have any dishes to wash, honey. I can get along swell just on hot dogs!"

DIRKSEN ASSAILS ELEANOR ON HER BOSSISM REPLY

Rep. Dirksen [R., Pekin], in a speech prepared for delivery last night over W-G-N, assailed Mrs. Eleanor Roosevelt for blaming the public for the shady reputations of New Deal political bosses in a question and answer page she conducts in a magazine.

Mrs. Roosevelt was asked: "Do you approve of your party's association with Mayor Kelly, Mayor Hague, Sen. Guffey, James Curley, Tammany, or any other political machine with a shady reputation?" She replied that she did not blame the bosses "half as much" as the average citizen.

"When I read Mrs. Roosevelt's answer," Dirksen said, "I thought how lucky New York City is that Thomas E. Dewey didn't blame the people for the crookedness of the crooks when he was special prosecutor. He blamed the crooks. I thought how fortunate the United States of America is that Gov. Dewey is on the way to the White House—taking with him the kind of honesty that you and I believe in."

Labor Group Celebrates Headquarters Opening

The Labor Progressive League of Indiana held a banquet at the Gary hotel in Gary last night, to celebrate its purchase of Serbian hall, 1405 Madison st., Gary, as its state headquarters.

POLISH RIVALS GO TO MOSCOW FOR SHOWDOWN

[Continued from first page.]

told Mr. Roosevelt that Polish Americans are apprehensive "in the light of recent developments that the principles of the Atlantic charter and the four freedoms are being abandoned or sacrificed in the case of Poland."

Declaring that Poland's "territorial integrity and her very independence are menaced," Rozmarek said:

"We are anxious to know if you, Mr. President, are prepared by all means at your disposal to insist upon and to defend the just principles of Poland's independence and also her territorial integrity without which the Polish nation could not remain self-supporting and could not fail to become dependent on her powerful eastern neighbor."

Ask F. D. R. Assurance.

In view of Russia's attitude toward Poland, Rozmarek continued, the group was asking Mr. Roosevelt's assurance that he would insist against the imposition of an alien or puppet government on Poland and the transfer of any Polish people against their will.

In reply, Mr. Roosevelt said there can be "no question" that Poland "must be reconstituted as a great nation." But, the President added, nobody in this country has accurate information about everything that is going on in Poland. He said that for example, he did not know "all the facts about the recent events in Warsaw."

"As new information comes every day," said the President, "we will get a clearer picture about the whole situation.

Objective Praised.

"The broad objective which we all seek is excellent. I am certain that world opinion is going to back up that objective—not only to reconstitute Poland as a strong nation, but also as a representative and peace-loving nation. I wish to stress the latter. It is very important that the new Poland be one of the bulwarks of the structure upon which we hope to build a permanent peace."

Last Sunday during a Pulaski day parade in New York, Gov. Dewey urged a square deal for Poland and denounced the secrecy of current diplomatic negotiations attempting to determine the future status of a dismembered Poland. This was seen as a thrust at reports that Mr. Roosevelt and Prime Minister Churchill have privately agreed to soviet plans to annex 47 per cent of Poland.

Stress Justice of Cause.

The group of Polish American leaders conferred with the President today at the latter's invitation. The leaders, representing six million Americans of Polish descent, presented to Mr. Roosevelt a memorial adopted by the Polish-American congress at Buffalo, N. Y., last May.

The memorial, personally addressed to Mr. Roosevelt, said Polish-Americans were "confident" he would fully appreciate the "justice of Poland's cause," and declared the occupation and retention of Polish soil by invading Russian armies "would undoubtedly disturb the future of Europe and would be in total disregard of international morality and justice."

The Polish leaders sought to give the memorial to the President after the Buffalo conference in May, but were refused a White House appointment on the ground Mr. Roosevelt was too busy.

Members of the group attending today's conference, besides Rozmarek, were:

Two Other Chicagoans.

Mrs. Honorata Wolowska of Chicago, vice president of the Polish American congress and president of the Polish women's alliance of America.

Dr. Teofil Starzynski of Pittsburgh, vice president of the Polish American congress and president of Polish Falcons of America.

John Mikuta of Scranton, Pa., vice president of the Polish American congress and treasurer of Polish National union.

John J. Olejniczak of Chicago, treasurer of the Polish American congress and president of Polish Roman catholic union of America.

Stanislaw A. Gutowski of Newark, N. J., executive secretary of the Polish American congress and executive secretary of the Pulaski foundation.

Walter J. Pytko of Philadelphia, president of Polish Beneficial society and former Pennsylvania state senator.

Judge Thaddeus Adeszko of Chicago.

Dr. B. L. Smykowski of Bridgeport, Conn.

HODES PROTESTS HE WASN'T HINTING, BUT BOOSTING IN SPEECH

It was only to give a speech in praise of the 5th ward, delivered in the best manner of a chamber of commerce booster, that Barnet Hodes, corporation counsel, called 100 Hyde Park tavernkeepers into a meeting Monday night, he said yesterday. Hodes, who is Democratic committeeman in the ward, said he wasn't hinting about anything.

"I asked those people to meet so that I could tell them that we have one of the cleanest as well as one of the largest wards in the city and that we are going to keep it that way," Hodes said. "I told them that they owe tribute to no one and that if any whispering campaigns are started we will stand together in combating them."

Similar preelection meetings to raise campaign funds have been held in some wards.

Chicago Poles Mark 165th Anniversary of Pulaski

Commemorating the 165th anniversary of the death of Gen. Casimir Pulaski, Polish hero in the Revolutionary war, who was killed Oct. 11, 1779, in the siege of Savannah, Ga., Polish organizations yesterday placed wreaths under his plaque in the United States courthouse. The plaque was erected in his honor by Americans who served in World War I.

RETIRED CARPENTER DIES.

Eli Gregaire, 90, a retired carpenter, died of natural causes yesterday in his room at 1355 W. Adams st.

CHICAGO PIANO EXCHANGE
WILL PAY $600 FOR ANY STEINWAY GRAND BETWEEN 20-25 YEARS OLD.
Will pay more for later models. Highest market prices paid for grands and spinets of other makes.
Ph. KEYstone 2221
Ask for Mr. Savner

Your Old Suite RESTYLED and UPHOLSTERED only $49.50 SOFA AND CHAIR
TERMS Small Payment Down Pay as Low as $1 a Week
GRANDDAD "Sturdy Construction" SON "Style" DAD "Detail Perfection"
3 GENERATIONS OF FURNITURE EXPERIENCE BACKGROUND IS YOUR ASSURANCE OF GOOD WORKMANSHIP
Your Choice of cover included in all of our prices. Ask to see our MOHAIRS, FRIEZES, BROCATELLES. All at Special prices. You will love your old suite when it comes back completely restored in a smart new cover ready for years of Service. We use Steel Webbing—lasts a lifetime.
We Have All Fabrics on Hand
Style Changes at reasonable extra charge. Minor Changes Free. Other Fabrics at $58.75 to $99.50 and up
We operate our own daylight factory
Steel Webbing Included
FREE ESTIMATES RANdolph 0632 0633 0634 Sundays and Evenings Phone Drexel 4200
UNION SHOP
5 YEAR WRITTEN GUARANTEE
Refinishing Department. We Refinish Anything Any Color
Upholstering is our business—not our sideline!
LIKE-NU RE-UPHOLSTERING COMPANY 206 WEST LAKE

RUM IS THE DRINK... AND Riondo IS THE RUM MAKE IT WITH Riondo
PUERTO RICO'S FINEST
GOLD LABEL OR WHITE LABEL 86 PROOF - SOMERSET IMPORTERS, LTD., NEW YORK

OPEN TODAY—9:45 A. M. TO 5:45 P. M.
DELTON SHOES $8.95
Flattering style, enduring quality, restful comfort in black or brown suede
Other shoes $6.95 to $12.95—7th floor
Maurice L. Rothschild
State at Jackson

OPEN TODAY—9:45 A. M. TO 5:45 P. M.
Phone or mail orders filled Har 9000
"FOR ME & MY GAL"
genuine station-wagon coats exclusive with us
$6.95
Water repellent gabardine with plaid linings—for boys and girls to wear rain or shine. In sizes 12 to 22 years—3rd fl.
Junior sizes 3 to 10 years, $5.95
MAURICE L. ROTHSCHILD
State at Jackson

Store Hours, 9:45 to 5:45
Marshall Field & Company
actual size
White Flame
...this exquisite diamond... It's emerald-cut, clear and deep... mounted in platinum with twin baguettes. A magnificent jewel to treasure always. From the fabulous collection now showing.
2.83 carats, $3900
including federal excise tax
Jewelry—First Floor, South, Wabash

STEVENS

12.95
Merry-making Plaid
... smart choice for the brightest lass in class!
Take the drudgery out of the daily "grind"... come through it all looking gay and pretty. It's so simple in this happy-minded, full-skirted dress with its smart, surplice bodice and tiny, tiny waist. A bright-eyed choice for this semester and next—in a soft wool and rayon fabric. Brown and Maize, Purple and Grey plaids. 9 to 15. 12.95
Jr. Deb Salon—5th Floor
Chas. A. Stevens & Co.
State Street Open 9:45 to 5:45

EDUCATIONAL
CHICAGO TECH EST. 1904
DAY and EVENING Classes
VETERANS ask about "GI" TRAINING
Prepare Now. Save time here. Technical men are in demand.
ENGINEERING—ELECTRICITY DRAFTING—REFRIGERATION AIR CONDITIONING—RADIO
Near Loop. Best transportation. Get free information now. Call, write or phone Calumet 8200. Open evenings.
CHICAGO TECH COLLEGE
42 Tech Bldg., 2000 S. Michigan Ave., 16

THE STENOTYPE SCHOOL OF CHICAGO
Offers complete courses in EXECUTIVE SECRETARIAL INTENSIVE STENOGRAPHIC COURT REPORTING
DAY OR EVENING CLASSES OPEN EVENINGS
Visit, write or phone for Information
9 W. Washington St. RAN. 4540

FUTURE is bright for those who know languages! Join a Berlitz Spanish, French, German, Russian class this week. Private, class.
BERLITZ 30 N. Michigan (at Washington) FRA. 4341

OPTOMETRY
Accelerated WAR Course
18 MONTHS in Day Classes Formerly Four Years
24 MONTHS in Evening Classes
Uncrowded Profession. Solves problems of your Post-War economic status. Exceptional opportunity for mature men and women.
MONROE COLLEGE OF OPTOMETRY
138 N. Wacker Drive, Chicago 6. CEN. 3444

EVENING SCHOOL
Complete Business training for today's needs, in Shorthand, Stenotype, Typing, Bookkeeping, Comptometry, etc. Enter any Monday. Ask for Catalog.
Bryant & Stratton COLLEGE
18 S. Michigan Ave. Randolph 1575

HIGH SCHOOL
For Adults—Complete in 12-15 Months. Thorough preparation for college and professional schools. Days, Evenings, or Home Study. Inquire for details.
ACADEMY FOR ADULTS
30 W. Washington St. FRA. 0144

DRESS MAKING
Learn Practical Dress designing, Pattern Drafting, Dressmaking or Millinery for your own use or as a trade. Day or eve. Personal lessons. Enroll NOW! Est. 1902. Write for free booklet "R"; or Phone WAB. 9075.
Master College 400 S. State Street

HIGH SCHOOL—PRE-LEGAL
IN SHORTEST POSSIBLE TIME
Days—Evenings—Home Study
190 N. State St. Fra. 4122-3-4-5
DODD-HARRIS SCHOOL
Established 1892—State Chartered 1930

CENTRAL YMCA COLLEGE
FALL CLASSES
Lib. Arts—Commerce—Music—Secretarial—High School. Accredited. Co-Ed. Days & Eves. Starts Sept. 18.
19 S. La Salle St. CENtral 6787

IIT Illinois Tech 3300 FEDERAL ST. VICTORY 7200

WALTON SCHOOL of COMMERCE
Learn Accounting Day & Evening Classes or Home Study
1161R—332 S. Michigan Ave., Chicago 4

EDUCATIONAL
AVIATION AU
BIG OPPORTUNITIES
Aeronautical Engineering (B. S. Degree) — Administrative — Maintenance Engineering—Pre-Flight and necessary preparatory subjects for Aviation Cadets.
Over 4,000 Successful Graduates
Aeronautical University
116 S. Michigan Avenue, Chicago 3
Telephone RANdolph 0275
Contractor to the U. S. Army Air Forces for Four Years

Comptometer School
Home School of the COMPTOMETER ADDING and CALCULATING MACHINE
High school graduation or its equivalent required for admission to the day school.
8 TO 10 WEEKS' COURSE
DAY AND EVENING CLASSES
Free Employment Service to Our Graduates
COMPTOMETER CO.
1229 Merchandise Mart Chicago, Ill.
SUPerior 9803

REFRIGERATION and AIR CONDITIONING
18th Year. Training NOW for Post-War. New morning and afternoon classes. Evening and spare time courses. Leads to opportunities for employment or shop of your own. Schedule NOW. DETAILS FREE. Phone, write or visit school. VETERANS—ask about GI training.
UTILITIES ENGINEERING INSTITUTE
21 Utilities Building
1314 W. Belden (1 Blk. S. of Fullerton)
Diversey 9633 Chicago, Ill.

CHICAGO ACADEMY of fine ARTS
Industrial Design • Cartooning • Interior Decoration • Commercial Art • Fashion Illustration • Painting • Drawing • Dress Design • Millinery • Stage Arts • Arts • Illustration. Day, Eve., Sat. and Sun Classes. Write for catalogue.
Suite W-21. 18 S. Michigan Ave. CEN. 2912

GREGG COLLEGE
STENOGRAPHERS SECRETARIES • ACCOUNTANTS COURT REPORTERS
Intensive courses... Register NOW. Call, write or telephone STA. 1881 for illustrated catalog.
Dept. T, 6 North Michigan, Chicago 2, Ill.

SPANISH and Spanish Shorthand
ALLENGOMEZ
185 N. Wabash. DEA. 1298. 1-10 P. M.

Be a Medical Laboratory and X-Ray Technician
U. S. Government, Hospitals and Doctors need laboratory technicians. 5 to 10 months' course. X-Ray, Urinalysis, Bacteriology, Basal Metabolism, Blood Chemistry, Laboratory Technique.
Chicago College of Laboratory Technique
410 S. Michigan, Chicago 5. Web. 3230

NU Northwestern University
Evanston and Chicago, Illinois.
Eleven full-time schools. Downtown evening classes. Write for catalog now.

DALE CARNEGIE INSTITUTE Midwest Division
Effective Speaking Human Relations Personal Development
20 E. Jackson Blvd. Harrison 2165 6

DePaul UNIVERSITY
Liberal Arts, Law, Commerce, Music, Drama, Secretarial. Day and evenings. Call, write or telephone CENtral 8194 for bulletin.
64 EAST LAKE ST., CHICAGO.

moser SECRETARIAL STENOGRAPHIC
DAY AND EVENING COURSES
WRITE OR CALL FOR FREE BULLETIN
67 E. JACKSON WABash 7377

BUY WAR BONDS AND STAMPS

MINERS CONTROL DEWEY CHANCES IN WEST VIRGINIA

Victory Is Seen if They Follow Lewis.

BY ARTHUR SEARS HENNING
[Chicago Tribune Press Service.]

Charleston, W. Va., Oct. 11.—Whether President Roosevelt or Gov. Dewey gets West Virginia's eight electoral votes depends on the vote of the coal miners, who hold the political balance of power in this region.

There are upwards of 100,000 coal miners in the state, all members of John L. Lewis' United Mine Workers, which in its national convention last month adopted, by a vote of 2,700 to 100, a resolution condemning "the record of Roosevelt administration" as one of "studied disruption" of their union and praising Gov. Dewey as "a firm believer in equal justice, fearless and courageous action, and a capable administrator."

With their wives and other members of their families the coal miners account for about 250,000 of the state's normal 1 million voters. The registration shows 160,000 more Democrats than Republicans. The miners are normally about 75 per cent Democratic. Mr. Roosevelt carried the state by 123,000 in 1940.

Will They Follow Lewis?

If the miners should follow the leadership of Lewis in overwhelming numbers there is no question that Dewey would sweep West Virginia. The Republican leaders calculate that Dewey will take the state if he receives 50 per cent of the miners' vote. The Democratic leaders are confident that Lewis cannot deliver the union vote.

Democrats point out that Lewis failed to deliver the miners to Willkie in 1940 as he set out to do. The Republicans explain that this was because Lewis did not declare for Willkie until 10 days before the election, while in the meantime the majority of the local union officials had taken the stump for Roosevelt and could not backtrack.

The campaign for Dewey among the mine workers is being conducted by the union public relations committee, the chairman of which is Thomas C. Townsend, union attorney. As evidence that the miners are overwhelmingly supporting Lewis this time and the convention declaration favoring Dewey there is cited what took place at a meeting of union field workers called last week by Townsend. These field workers are union employes who look after union interests at the pits.

All But One for Dewey.

There were 68 field workers at the meeting, most of them Democrats. Townsend asked the attitude of the field workers on the question of supporting the national convention declaration against Roosevelt and favoring Dewey. He passed out cards to be signed. All but one of the 68 field workers signed up for the declaration.

Dewey addressed an overflow meeting here last Saturday night and received a tremendous ovation. He also made a favorable impression at the conferences with economic groups which preceded the speech. Interest centered in his meeting with a large delegation of mine workers who came primed and asked him searching questions concerning his position on mining and labor.

At the close of Dewey's conference with the miners the candidate was cheered by the workers, the majority of whom were Democrats.

URGES PARENTS CANVASS HOMES TO AID DEMPSEY

Mrs. Frank H. White Jr., head of the Chicago Parents' committee, which protested the recent city-wide ban of school transfer permits, met with parents' school district leaders in room 1007 at 185 N. Wabash av. yesterday afternoon. She urged the election of John T. Dempsey, Republican nominee for state's attorney, and said he will be able to bring a measure of control over what was described as the high handed methods of the school administration. Mrs. White recommended a house to house canvass by parents on behalf of Dempsey and gave suggestions as to how campaigning should be organized. She said she will be in room 1007 each Wednesday afternoon to meet parents.

3 DEMOCRATS HANG HOPES ON 'INDISPENSABLE'

Three Democratic office seekers cited President Roosevelt's "indispensability" in support of their own candidacies at a rally last night in Parlynski hall, Lincoln av. and Burr Oak st., Blue Island.

The candidates were Edward J. Kaindl, seeking reëlection as recorder of deeds; Sheldon W. Govier, running for reëlection as clerk of the Appellate court, and John A. Szumnarski, running for a sanitary district trusteeship.

Mrs. Elizabeth A. Conkey, national Democratic committeewoman for Illinois, asserted Roosevelt was needed to win the war and the peace. About 150 Democratic faithful attended the meeting.

RUMBA!

Inquire about our special short course

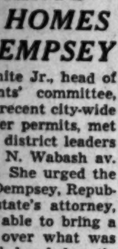

Here's your chance to be a really good dancer. Let Arthur Murray's talented instructors teach you the new simplified Rumba and the gay fox trot in just a few hours! Lessons are great fun and healthful exercise, too. Enroll now for our special short course while rates are still low.

ARTHUR MURRAY
67 E. JACKSON (Just West of Michigan)

The Inquiring Camera Girl

BY MARYON ZYLSTRA

[The Tribune will pay $5 for each interesting question submitted by a reader and used by The Tribune. Today's question was submitted by Anne Young, 643 N. 16th st., Philadelphia, Pa.]

THE QUESTION.

Do you think American women are too beauty conscious?

WHERE ASKED.

Michigan av. and Van Buren st.

THE ANSWERS.

George Feld, park supervisor, 510 E. 102d st.—No. A woman owes it to herself and to society to make herself as beautiful as possible at all times. Out of two girls of equal ability, the more beautiful one has a better chance to succeed. It's looking ability, not cooking ability, the men want.

N. A. Zemke, railroad inspector, Milwaukee, Wis.—They certainly are! My wife has too much of a craving for those chic little hats with feathers and bird's nests on them. If women spent as much time making their personalities beautiful as they do in making up their faces, they'd be more genuinely beautiful.

Herman F. Alme, division supervisor, 5327 Cornell av.—I think they are rightfully beauty conscious. The time it takes to make themselves beautiful is well worth while. However, they should never lose sight of the fact that beauty isn't everything—it also helps to have a pleasing disposition and personality.

John P. Murphy, waiter, 6234 Blackstone av.—They stress cosmetics too much. However, in these times when so many husbands and sweethearts are home on military leave for such a short time they like to show their women off and have them as gorgeous as possible. A pretty face is nice to remember.

Mrs. Morris Perlman, president, Chicago Philanthropic club, 7739 Essex av.—It seems to me men put more stress on beauty than women. When my son was in officer's candidate school he wrote to his wife, who was staying with us, and said, "When you come down to see me bring plenty of money and be beautiful."

Lillian Duvries, florist, 444 Diversey pkwy.—Wholesomeness to me is more attractive than a well made-up face. It takes just 10 minutes for me to dress. The average American girl spends very little time on herself. Usually the ones who overdo beauty care are the ones who end up with the most distressing results.

Joliet Officer Receives Silver Star in New Guinea

Lt. William H. Barry, 405 Sherman st., Joliet, has been awarded the silver star for gallantry in action in New Guinea last June 10. Barry was leading an infantry platoon which met a large force of enemy troops. At once he gave the command, "20 yards, follow me." The men followed him in a series of 20 yard dashes in the face of heavy fire and the platoon wiped out the resistance, the war department citation said.

DOLE ONLY PLAN NEW DEAL HAS, GREEN ASSERTS

America cannot afford to return the New Deal to office, Gov. Green told a Republican massmeeting in the 11th ward last night, because the New Deal, which sought vainly for 10 years to solve the unemployment problem, offers only "a return to doles and leaf raking."

The present Republican state administration, he told a capacity audience in a hall at 1035 W. 31st st., has brought about more legislation favorable to labor than any other state administration in history—a total of 150 laws.

100 Millions in Reserve.

Despite increased aid to the aged and dependent children and increased allowances to educational institutions, he said, the state has accumulated a 100 million dollar reserve to take care of returning service men and women.

With this he contrasted President Roosevelt's statement to an American Legion convention in 1933 that he did not believe a soldier, because he was a soldier, should receive any special benefits.

"The only act of economy the Roosevelt administration ever made," said the governor, "was at the expense of the veterans. And adding insult to injury, Roosevelt vetoed in 1935 a bill which would have restored many of the benefits which had been taken away.

"He has vetoed at least 18 bills during his administrations which would have benefited war veterans. In Illinois, by comparison, a rehabilitation plan has been in operation for more than two years and many thousands of the 100,000 service men and women who have returned from the war have benefited under it.

"Experts on such matters say ours is the best plan of any state in the union, and I pledge to you that these men and women returning from war will come first."

Lyons Sees G. O. P. Sweep.

Richard J. Lyons, Republican nominee for senator, predicted that Illinois will go Republican in November by at least 400,000 votes.

Atty. Gen. Barrett, Republican nominee to succeed himself, prophesied the Republicans will carry Cook county "because the New Deal has a perfect record of nonperformance of promises."

Other candidates introduced included Lt. Gov. Cross, nominee for reëlection; Arnold Benson, for secretary of state; John T. Dempsey, for state's attorney; Leo Carr, for sheriff, and Laddie T. Pelnar, for clerk of the Circuit court. William S. Finucane, 11th ward Republican committeeman, presided.

BUSINESS GROUP NAMES 60 WHO SUPPORT LUCAS

Names of 60 supporters of Sen. Lucas, Democratic nominee for reelection, were announced yesterday by Col. A. A. Sprague, chairman of the Business Men's League for Lucas. Like Sprague, most of the executive committee members of the league are Democrats. The list included a sprinkling of politicians as well as some others not identified with business enterprises.

The committee included Edward E. Brown, president of the First National bank; Robert F. Carr, president of the Dearborn Chemical company, and Maurice L. Horner, nephew of the late Gov. Horner. All are Democrats.

Other Lucas supporters were Francis X. Busch, former corporation counsel; Frank Bobrytzke, county commissioner; Robert J. Dunham, park board president, Benjamin F. Lindheimer, former commerce commission chairman, and Thomas F. Donovan, former Democratic lieutenant governor.

2,300,000 YANKS ARE EXPECTED TO CAST VOTES

New York, Oct. 11 (AP).—More than 4,300,000 men and women in the military forces have applied for absentee ballot and the best estimates of state election officials indicate that more than 2,300,000 of the ballots will be cast in the Nov. 7 election.

In the 18 states which have kept a record, more than 600,000 G. I. ballots already have been marked and returned. The percentage of service men and women who have cast the ballots they requested—or received without asking — ranges from 5 per cent in Wisconsin to nearly 50 per cent in Ohio.

Counted Separately.

The exact number of military ballots cast may never be known, since may states do not count them separately. Thousands of other ballots are reaching local and county officials in each day's mail and state officials have no record of them.

This is the situation in states where exact figures or close estimates are available:

New York, with its 47 electoral votes, has received 166,836 soldier votes from the 589,054 men and women who applied. Republican officials estimate the state's total soldier vote will reach 375,000.

Get Back 118,000.

Ohio, with 236,985 applications, has received approximately 118,000 ballots. A check in Pennsylvania, which mailed 600,000 ballots without waiting for applications, indicates that 120,000 have been returned. A fourth state over the 100,000 mark is New Jersey, which sent 379,920 ballots without applications and has received 101,953.

New Jersey's Republican administration said 300,000 G. I. votes will be cast in that state, while a Pennsylvania election official, also Republican, has estimated 180,000 for the Keystone state.

The picture in other states with complete or nearly complete figures:

	Applications received.	Ballots received.	Estimated tll. G.I. vote.
Delaware	7,599	1,600	*
Kansas	40,000	8,000	*
Kentucky	39,398	3,443	31,500
Maryland	51,983	13,212	50,000
Montana	13,000	2,818	5,000
New Hampshire	23,000	6,000	*
New Mexico	9,192	3,606	6,000
North Dakota	16,078	2,029	8,000
Rhode Island	37,500	6,508	16,500
Tennessee	50,000	4,387	37,500
Utah	17,192	7,000	*
Virginia	66,870	20,608	70,000
West Virginia	40,000	12,081	*
Wisconsin	70,000	3,519	60,000

*No estimate.

BROKER FIGHTS INDICTMENT IN WHITE FORGERY

Attorneys for Graeme Smith, insurance broker charged with forging the names of two heirs of the late Michael White, paving contractor, yesterday began a legal fight to quash the four indictments against their client. Smith was indicted by the July grand jury. Atty. Robert Hilliard argued before Criminal Court Judge Frank M. Padden in chambers that the indictments were faulty. Hilliard contended that the jury had failed to indorse the bills with the words "a true bill" as required by statute, and asserted that 12 members of the 23 man jury had not agreed to the finding. The hearing was continued until tomorrow.

2D AIR FORCE CHIEF INJURED IN PLANE CRASH

Fort Worth, Tex., Oct. 11 (AP).—Maj. Gen. Uzal G. Ent, commanding general of the 2d air force, Peterson field, Colo., was injured seriously yesterday when a B-25 medium bomber he was piloting crashed in a take-off at Fort Worth army air field, field officials disclosed.

Gen. Ent was injured when a propeller cut thru the cockpit.

As head of the 9th bomber command, Gen. Ent led the bombing raid on the Ploesti oil refineries on Aug. 1, 1943.

MINK $695
Plus Fed. Ex. Tax

Other Mink Coats up to $3,500

We bought the skins in these Mink Coats direct from trappers. Our own fur craftsmen fashioned them into classics of enduring elegance in our own factory. Not one cent goes as profit to a middlemen. That's why the price is not $875 but only $695.

Miller Fur Co.
166 N. MICHIGAN AVE.

The Need Is Great. Give to the COMMUNITY and WAR FUND

The FAIR
Chicago ★ Oak Park

We Cordially Invite You to Attend

OUR "TREASURE CHEST OF FABRIC FASHIONS"

A Fashion Show Featuring VOGUE Patterns and Fabrics from The FAIR Shown on Living Models

Thursday, Friday, Saturday
Oct. 12, 13 and 14—2:30 P. M.

See this sparkling review of new Vogue designs, made up in beautiful woolens from The FAIR'S own yard-goods department. Jane Dickerson, Vogue stylist, will be here as commentator.

The FAIR—Fashion-by-the-Yard, Fourth Floor. State Street Store Only

Vogue Special Design No. S-4581 $1.00

Mandel's

John Frederics designs two worldly-wise hats for costume allure...

...A light with jewels.!.

Gleaming . . . startling . . . created for your new elegant air by a master designer.

A. Pearl Princess—make-believe pearl accents on a black down-drape turban.....$55

B. Silver Sparkle—sequin hatpin stabbed into a black pill-box wrapped with brown veiling.....$45

French Salon . . Fifth Floor . . State

MANDEL BROTHERS

STOP & SHOP
16 West Washington Street
Phone RANdolph 8500

Items in This Ad for Thursday—Store Hours 9 A. M. to 6 P. M.
Suburban No Toll Phones—Winnetka 160—Evanston, University 4454—Oak Park, Village 7444
Only Purchases of $2 or More Delivered

White Bear Farm Brand Chickens ..... lb. 45c
Fryers or Roasters
Fine plump ones that average 4 pounds before they're dressed.

Smoked Beef Tongue . . lb. 39c
Average 3 to 4 pounds. Our own Tegar brand.

Choice Quality Lamb Short Leg ..... lb. 42c
7 points a pound. Favorite for Sunday dinner.

Rib Lamb Chops 7 points a pound..... lb. 47c

Shoulder Lamb Roast . . lb. 29c
3 points a pound. Cross cut for small families.

Tegar Smoked Ham—Shank Half lb. 33c
5 points a pound. My, but it has flavor! Cured just right.

Fillet of Herring . 2½-lb. pail $1.33
In Spiced Wine Sauce
Plump, skinless, boneless pieces with sliced onions.

Braunschweiger Liver Sausage ..... lb. 37c
The finest in the land. No points.

Pineland Wisc. Cheese . . . lb. 45c
10 points a pound. Nippy cheddar type.

Juice Oranges 10 lbs. $1.29
California Valencias. They have very few seeds.

Delicious Variety Apples ..... 2 pounds 25c
From Washington State. Crisp and delicious.

Stringless Beans ..... 2 lbs. 29c
Valentine variety. A quality green bean.

Mich. Celery Hearts . . 2 bunches 29c

Gaper's Chocolates
The best quality, dark crisp chocolate. 1 and 2 pound boxes.
pound..... 80c

Freshly Tendered Stuffed Fruit . 2½-lb. box $1.80

Orange Sunshine Cake
Golden sponge, covered with fresh orange, boiled icing..... 48c

Hazel Nut Form Coffee Cake 56c

Grandee Brand Olive Butter
For sandwiches, salads, molds and hot dishes.
2 5-oz. jars 35c

CHERRIES FOR PIE—50 points. "Chere-pi-pak" brand. No. 2 tin..... 23c

CRUSHED PINEAPPLE — 50 points. Lady Clementine brand. No. 2 tin 19c

WHOLE PEELED APRICOTS—60 points. Glorietta brand. No. 2½ tin 36c

Holly Hill Orange Juice
From Florida. No points
18-oz. tin 5 for $1

GRAPE JUICE — 20 points. Tea Garden brand. Quart bottle..... 45c

ORANGE JUICE—No points. Unsweetened. Cal-tone brand. 18-oz. tin..... 5 for $1

FIGS TO STEW—No points. White Adriatics ..... 4 lbs. 89c

Tomato Soup
Lady Clementine Brand.
10½-oz. tin 11 for 99c

MIXED VEGETABLES—Packed in layers. Layer Pak brand. 16-oz. tin..... 4 for 68c

SMOKED SHAD—No points. Papco brand. No. ½ tin..... 3 for 96c

SLICED MUSHROOMS — No points. Jacobs brand. 4-oz. tin. 2 for 85c

Lady Clementine Coffee, lb. 32c
Contains rare Sumatra. Fresh from the roaster. Ground to your order.

Lady Clementine Vanilla with Bean
Flat bottle..... $2.65
4-oz. bottle..... 69c
2-oz. bottle..... 35c
The finest you could buy.

Kolan Brand Coffee, lb. 26c
Winey, full bodied blend. Fresh from the roaster. Ground to your order.

Ancient Age
A Schenley STRAIGHT KENTUCKY Whiskey
5 years old
fifth bottle.... $3.50

Four Roses
A BLEND OF STRAIGHT Whiskies
All over 5 years old
fifth bottle.... $4.22

P M De Luxe
A FINE BLENDED Whiskey
51% straight bourbon; 49% grain spirits.
fifth bottle..... $3.49

Black Gold Straight Rye Whiskey, 5th $3.40

John Jameson Irish Whiskey . . 5th $5.39

Mistletoe Dry Gin 5th $3.11

Feuerheerd or Corgo Imported Brandy 5th $3.99

Ambassador Wines
5th bottle.... $1.39
3 for $4.00
Port, Sherry, Muscatel, Dry Cocktail, Tokay.

Kinsey Dry Gin
Distilled. 94.4 proof..... 5th $3.25

Heublein's The Club Cocktails
Dry Martini or Manhattan..... 5th $3.46

Cinzano Vermouth
Sweet or Dry Large bottle..... $1.79

Diamond Jubilee Sherry 5th $2.25

Aristocrat California Brandy 5th $3.79

F. I. Champagne or Sparkling Burgundy 5th $2.25

Virginia Dare Wines
Red or White 5th 87c

We reserve the right to limit sales of liquor

To the prices quoted approximately 2% will be added to cover Illinois Retailers' Occupational expense

OFFERS U.S. A 2D DECLARATION OF INDEPENDENCE

University Head Reads It to Capital Audience.

[Chicago Tribune Press Service.]

Washington, D. C., Oct. 11.—Dr. Gleason L. Archer, president of Suffolk university at Boston, read what he termed "the second Declaration of Independence" today beneath the towering statue of Thomas Jefferson memorial.

Dr. Gleason L. Archer

The document asserted President Roosevelt has wielded great power too long for the welfare of the people, that he has sought to perpetuate himself in office and that he has endeavored "to place himself in a stratosphere of his own creation as commander in chief."

Grievances Listed.

After listing grievances against Mr. Roosevelt in the manner of those made against the British king in the Declaration of Independence, the document said:

"Holding all these things to be true as a matter of public record thruout the years, we do hereby declare ourselves independent of Franklin Delano Roosevelt, the man. Let this be a warning also to future Presidents who seek to perpetuate themselves in power."

Dr. Archer is a Democrat and chairman of the American Democratic national committee, which is opposing the fourth term.

The "second declaration" bore his name and the names of 23 men and women identified by persons in the audience as members of the Dewey-Bricker non-partisan club of McLean, Va., a Washington suburb. The audience was composed of avowed members of the club.

No Permit for Meeting.

Park police of Secretary Ickes' department of the interior said no permit had been granted for the meeting and that a permit was required at the memorial to Jefferson, principal author of the Declaration of Independence. Asked if the police would interfere, a sergeant answered:

"No. This thing's too touchy."

Members of the audience said the document which Dr. Archer read aloud had been drawn up by the club. The document began:

"When, in the course of human events, a free people find tyranny growing apace in their land, it becomes necessary to act immediately to save their freedom. To delay invites disaster. To wait may be too late. For tyranny feeds upon its own power.

Tyranny Compared to 1776.

"We hold that tyranny from within the United States of America in 1944 is just as destructive to the rights of man as tyranny from without was destructive to the rights of our ancestors in 1776."

Among the accusations against Mr. Roosevelt were: Dividing the nation, impairing freedom of speech, punishing the people thru the power of taxation, assuming the law-making powers of congress, seeking to make the courts subservient to his will and attacking free enterprise.

Tino Rossi, French Singer, Seized as Collaborationist

PARIS, Oct. 11 (AP).—Paris police disclosed yesterday that they had arrested Tino Rossi, French singer, in a roundup of alleged collaborationists.

CHRISTMAS GIFTS
For Service Men in Hospitals

Please send me the name(s) of _____ Service Men in a Military hospital to whom I desire to send a Christmas present this year.

Name_____

Address_____

City_____ State_____

Important! Inclose with self-addressed envelope.

DEWEY-AND-BRICKER BUTTONS AVAILABLE IN LIMITED NUMBER

Dewey-Bricker buttons in limited quantity still will be available this morning in THE TRIBUNE'S public service offices at 1 S. Dearborn st. and Tribune Tower, Manager John F. Gillespie said yesterday. By nursing his supply and turning down frequent requests for buttons by the handful, Gillespie made his stock last more than a full day. Approximately 5,500 were passed out, two at a time, over the counters yesterday.

The demand meanwhile was heavy from political workers and from voters who sought Dewey buttons here from Republican western and state headquarters where supplies have been inadequate.

Dr. C. A. Anderson Quits as Coe College President

Cedar Rapids, Ia., Oct. 11.—Dr. Charles A. Anderson, president of Coe college since 1942, resigned here today, effective Nov. 15.

CHARGES SENATE TO 'WHITEWASH' STATLER BATTLE

Oakland, Cal., Oct. 11 [Special].—A senate committee of which Sen. Guffey [D., Pa.] is a member is preparing an investigation of the so-called battle of the Statler hotel in Washington, D. C., Sept. 23 in order to whitewash the incident, Fulton Lewis Jr., Mutual Broadcasting system radio commentator, charged here tonight.

Lewis said the committee, reflecting the Democratic fear that the "battle of the Statler," in which two naval officers were beaten, would react unfavorably upon President Roosevelt's campaign for a fourth term, was attempting to "whitewash" the incident, which occurred after President Roosevelt addressed the union.

The committee is prepared to splash upon its record testimony from four witnesses that the two officers, beaten by members of the teamsters union after they had refused to tell the teamsters how they were voting, were intoxicated. Lewis asserted, however, that at least two members of the Statler hotel staff in Washington were prepared to testify the naval officers were sober.

Listen to Robt. Hurleigh and the News, Sundays, 10:30 A. M., over WBBM

ARROW'S WHITE 'HITT'

FOR COMFORT
FOR STYLE
FOR VALUE

Neck Sizes 13½ to 19

$2.24

Mail and phone orders accepted

Regent 1800

GASSMAN

92ND ST. EAST OF COMMERCIAL AVE.

Open Thurs. and Sat. Eves.

QualiCraft

Applause!

...for such beautiful and satisfying footwear, so reasonably priced! Dressy modes in smart suedes and polished leathers, black or brown, in sizes to 10, widths to C.

$4.45

Burt's

42 So. State St., cor. Monroe

225 So. State St. — 4034 W. Madison St.
2756 Milwaukee Ave. — 6338 So. Halsted St.
3222 Lincoln Ave. — 1139 Lake St., Oak Park

BIG MAIL ORDERS

GOLDBLATT BROTHERS

STATE STREET AND NEIGHBORHOOD STORES

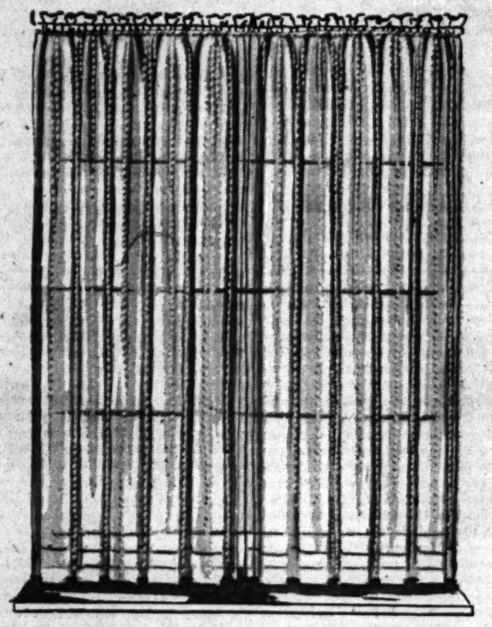

Smart Rayon Panels

Woven striped marquisette 2.49 ea.

- All Rayon Exquisitely Sheer Marquisette
- Woven-in Stripes with Hemstitched Look
- Perfectly Tailored in Soft Eggshell
- Smart and Gracefully Full Draping
- 44 inches Wide, 2½ Yards Long

Goldblatt Brothers, State Street, Curtains, 5th Floor, South. Also Neighborhood Stores.

Lady Myra Knitting Worsted

Our own famous brand. Made to our specifications of fine pure virgin wool yarns for perfect knitting. A glorious range of colors. 84c 4-oz. Skein

Goldblatt Brothers, State Street, Fancy Goods, 4th Floor, South, Also Neighborhood Stores.

Mattress Pads

2.79

54x76-in. serviceable unbleached muslin covered pads. Cotton filled, closely stitched, bound all 'round for years of use.

Goldblatt Brothers, State Street, White Goods, 4th Floor, South. Also Neighborhood Stores.

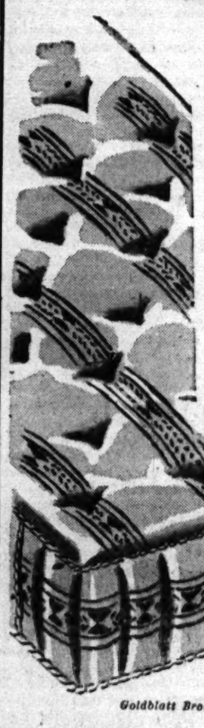

Simmons White Knight

39.50

Finest quality all layer felt. Has that marvelous feature—mattress within a mattress. Pre-built border with inner roll. Heavy woven tick. Full or twin sizes.

Use Time Payments or Just Say "Charge It"

Goldblatt Brothers, State Street, Mattresses, 6th Floor, North. Also Neighborhood Stores.

It's NEW FRIENDS MONTH
The Welcome Mat Is Out for Anyone Who Wants to Simplify Shopping by Opening a Convenient Charge Account. Come In and Talk It Over with Our Credit Department Today.

Miracle ARALAC*
'Lankenau's Famous Hi-Spun Fabrics

54 in. wide 1.69 yd.

Rayon and Aralac Serge

The most sensational fabric story of the coming season! Firm in handling and draping; sews like a dream! In clear, bright winter colors: soldier blue, navy blue, scarlet, blush, baby blue, dark red, black and kelly green.

**Aralac—as advertised in Life Magazine—is the miracle fibre of today's modern fabrics.*

Wool-Rayon and Aralac-Spun Mixtures for Winter Fashions

Ripple crepe, shetland-type, shepherd checks, gabardine—see these Hi-Spuns in firm, warm textures, lovely colors. 1.98 yd. *Others to 2.49 yd.*

Goldblatt Brothers, Yard Goods, State Street, Fourth Floor, South. Also Neighborhood Stores

Beauty Treatment for Every Room

Decorative Fabrics

for Slipcovers—Draperies—Bedspreads

98c yd.

36-in. Printed Gabardines	★56-in. Woven Stripes
36-in. Printed Sail Cloth	48-in. Printed Crash
36-in. Printed Chintz	★40-in. Fine Casement
★38-in. Checked Homespuns	★36-in. Printed Slub Weaves

1.28 yd.

48-in. rough textures
★48-in. plaid homespun
★56-in. bright stripes
42-in. dustite prints

1.68 yd.

★36-in. hand prints
★40-in. printed faille
★40-in. herringbones in solid colors
★48-in. rough weaves

★ Starred Items at State Street Store Only

Goldblatt Brothers, State Street, Draperies, 5th Floor, South. Also Neighborhood Stores.

Important Clearance!

Oriental and Chinese Rugs

Sarouks! Kashans! Mandarins! Chinese! Lilihans! Kandahars!

Tremendous savings on room and scatter sizes hand woven from finest imported woolen yarns. Many one of a kind. None on approval.

Persian Sarouks
App. 9x12 Ft. Size $595 to $650 Values $457
Hand woven by master weavers. Supremely sturdy and lustrous.

Chinese Rugs
App. 9x12 Ft. Size $550 to $595 Values $447
Patiently hand woven. Exquisite pattern. Magnificent high pile.

Large and Small Sarouks and Chinese

Jewel toned Sarouks, magnificent in design and pile, Mandarin quality Chinese in exquisite decorator pastels.

Appr. Size	Kind	Value	Sale Price
6x9	Sarouk	375.00	279.00
7.4x10.9	Sarouk	425.00	299.00
9x12	Sarouk	595.00	389.00
9x12	Sarouk	695.00	489.00
9x12	Chinese	695.00	498.00
9x12	Chinese	650.00	549.00
10x14	Chinese	795.00	649.00
9x12	Chinese	795.00	679.00
9x12	Chinese	750.00	698.00
9x12	Chinese	795.00	698.00
11x18	Sarouk	1450.00	995.00

Savings on Fine Orientals and Chinese

Luxuriously thick beauties skillfully woven in rare colors . . . in a range of beautiful patterns. Savings are big.

Appr. Size	Kind	Value	Sale Price
2x3	Chinese	42.50	29.95
2x4	Chinese	59.00	49.95
3x5	Mandarin	119.00	89.00
3.6x5	Sarouk	119.00	89.00
4.6x7	Sarouk	179.00	149.50
9x12	Sarouk	498.00	389.00
9x12	Lilihan	325.00	249.00
10.7x15	Kerman	1200.00	889.00
10.3x16	Chinese	795.00	598.00
10.5x17	Lilihan	825.00	649.00
10x14	Kandahar	795.00	650.00

Use Our Convenient Time Payment Plan

GOLDBLATT BROTHERS, STATE STREET STORE ONLY, 8TH FLOOR NORTH.

F.D.R. HIMSELF BLOCKED GUAM PLAN—BRICKER

Fortification Banned to Appease Japs, He Says.

(Picture on back page.)

Tacoma, Wash., Oct. 11 [Special].—Gov. Bricker, Republican Vice Presidential candidate, assailed the record of the Roosevelt administration in two fighting speeches on his Pacific Northwest swing today.

Speaking at the huge Bremerton shipyard this afternoon and over the nation-wide Mutual network from Tacoma tonight, Gov. Dewey's running mate:

1. Blamed President Roosevelt for failure to fortify Guam.

2. Advocated that America maintain a strong system of outlying military bases after the war.

Red Showdown Asked.

3. Assailed President Roosevelt's "soft declaimer" of Communistic support and said "we'll believe it when he fires the last Communist from the government pay roll and publicly repudiates Sidney Hillman [CIO leader] and Earl Browder [Communist leader and ex-convict]."

4. Charged that the New Deal plunged the nation's economic machinery "into chaos and stagnation" and "kept it there until war started its wheels moving again."

Attacking the administration record on failure to fortify Guam in the face of Japanese military activity in the Pacific, Bricker declared:

"Time after time the administration has sought to escape responsibility for the tragedy at Pearl Harbor and Corregidor by blaming the Republicans for its own failure in Pacific preparedness. As late as Aug. 12 the President said at Bremerton on his return from a political tour of the Pacific: 'We were not allowed to fortify Guam, nor did we fortify Wake, or Midway, or Samoa.'

Tries to Blame Congress.

"Whose fault was it? The administration has sought to blame congress, more particularly the Republicans in congress, who voted against an authorization to appropriate 5 million dollars to make certain engineering improvements at Guam."

The Ohio governor declared "neither the navy, the administration, nor the President had asked congress to fortify Guam. It was not the policy of the administration to fortify Guam. It feared that Japan might be offended at such action.

"The administration's Guam proposal was primarily to provide a commercial airport. Such would have only given Japan more to capture."

Bricker declared Adm. Leahy, then chief of naval operations, testified before the committee on naval affairs that: "The necessity for a fully equipped base at Guam seems to depend entirely on the national policy for which the navy has no responsibility."

"From Adm. Leahy's statement, we learn that the President's 'national policy' ruled out the effective fortification or development of Guam as a naval base," declared Bricker. "The responsibility for failure to fortify Guam therefore rests primarily upon President Roosevelt because he did not approve asking congress to provide the necessary authorizations and appropriations and thereby prevented the navy from doing so.

"The Republican and Democratic members of congress who voted against the administration's 5 million dollar airport proposal did so on the ground that the administration was trying to get something by subterfuge which it could not get by coming out in the open. Many of them would have voted for the proposal if the work was to have been done as a regular river and harbor improvement by army engineers.

Feared to Offend Japan.

"Thus, we must conclude that fortifying Guam was not in the President's program. He was afraid of offending Japan. It was the same reason for which he kept providing Japan with oil and scrap iron. He did not ask congress to fortify Guam. Guam was not fortified — Japan struck. The responsibility rests squarely upon the President."

Turning to domestic issues, Bricker declared that the "New Deal dragged this country to the bottom of the list of nations in terms of industrial recovery" after it took office in 1933.

"It is not true, as Mr. Roosevelt implied in his acceptance speech," said Bricker, "that the New Deal 'rescued American business, agriculture, industry, finance, and labor in 1933.' It actually plunged them into economic chaos and stagnation. It put our economic machinery on dead center and kept it there until war started its wheels moving again."

Saying Good-by

[TRIBUNE Photo.]

Donald Shifris saying good-by to his father, Sidney, in the county building yesterday.

Sidney Shifris 33, of 1401 Hyde Park blvd., a merchandise buyer, failed in Circuit court yesterday to win custody of his son, Donald, 9, who had lived with him since April, 1943, when Shifris took the child out of a military school.

The boy was placed in the school in September, 1942, by Shifris' former wife, Alice, 27, of 3830 Pine Grove av., who was given custody of her son in November, 1938, when she divorced Shifris. Attorneys Joseph H. and Norman Becker, representing Mrs. Shifris, told Judge Michael Feinberg that she had put the boy into the school because she had no home for him, but now has one. They asked the court to cite Shifris for contempt for taking the boy.

Shifris, represented by Atty. Harry X. Cole, countered with a petition for the child's custody, and asserted the mother had surrendered her rights by allowing the boy to live with him. Judge Feinberg talked with the boy in chambers, then ruled that the mother should retain custody. He also ordered Shifris, who has remarried, to continue paying $25 a week support to his former wife.

DEWEY TO MAKE 12 MORE TALKS; NEXT IS MONDAY

[Chicago Tribune Press Service.]

Albany, N. Y., Oct. 11.—Gov. Dewey, Republican Presidential candidate, is expected to make approximately a dozen more speeches in the midwest and in the east in the 27 days remaining before election. His secretary, Paul Lockwood, today authenticated the date and the place for seven of these addresses and announced the subject for one.

Dewey will talk next Wednesday night before the annual New York Herald Tribune forum in the Waldorf Astoria hotel on "This must be the last war." This will be the Republican candidate's second major address on foreign affairs.

On Monday night Dewey will speak at St. Louis, Mo.

Other confirmed speaking dates are: Oct. 24 at Minneapolis, Oct. 25 at Chicago, Oct. 31 at Buffalo, Nov. 1 at Boston, and Nov. 4 in New York City's Madison Square Garden. Nov. 4 is the Saturday before election day. On the intervening Monday night he is to make his final bid for votes in a radio studio broadcast.

Portugal Agrees to Refuse Asylum to War Criminals

[Chicago Tribune Press Service.]

LONDON, Oct. 11.—The pledge that Portugal will not grant asylum to war criminals has been given by the Portuguese government to the British government, Richard Law, minister of state, disclosed in the house of commons today.

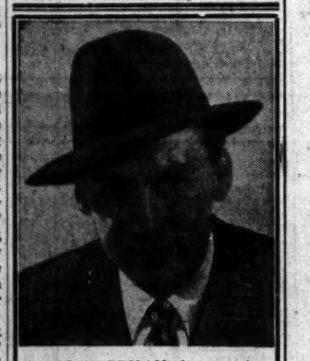

WOODY HERMAN, the man who plays the Blues, says "Adam Hats are the style-beat with me."

For up-to-the-minute style, Mr. Herman selects the Adam Five. Fall hats start at $3.45.
51 West Madison St.
6341 S. Halsted St.

THE MOST DELICIOUS CHICKEN YOU EVER TASTED

And— NO POINTS REQUIRED!

SERVE FRESH VAL-LO-WILL CHICKEN

"Million Dollar Chickens"
THE VAL-LO-WILL LAYING
Flock, from which the eggs are secured for incubation, is the result of generations of scientific breeding. The resulting nursery stock from which VAL-LO-WILL poultry is raised — by expert graduate poultry husbandrymen in air conditioned rooms of hospital cleanliness gives you the FINEST CHICKEN YOU EVER TASTED. Fed 17 types of vitaminized food and the purest of spring water— They Are Never Permitted to Touch the Ground. Uniformity of Ancestry, Breeding, Feeding, Weight and Flavor are Guaranteed. That is why we call it "The Million Dollar Chicken," for over that amount has been spent in scientific research, equipment, methods, and buildings in order to produce the juiciest, Tastiest and Most Nourishing Chicken Meat Known.
AS YOU LIKE IT!
Sold by the Piece
ENJOY THE PARTS YOU LIKE BEST
.. BREAST ..
.. LEGS ..
.. WINGS ..
.. LIVERS ..
.. GIZZARDS ..
.. BACKS ..
.. NECKS ..

"They Never Touch the Ground"

NO OTHER CHICKEN STORES IN THE WORLD CAN MAKE THESE CLAIMS

SEE YOUR PHONE BOOK FOR OUR CONVENIENTLY LOCATED STORES

a.s. Beck
Fifth Avenue Shoes

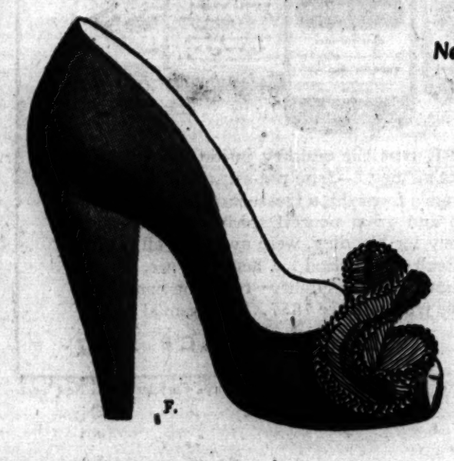

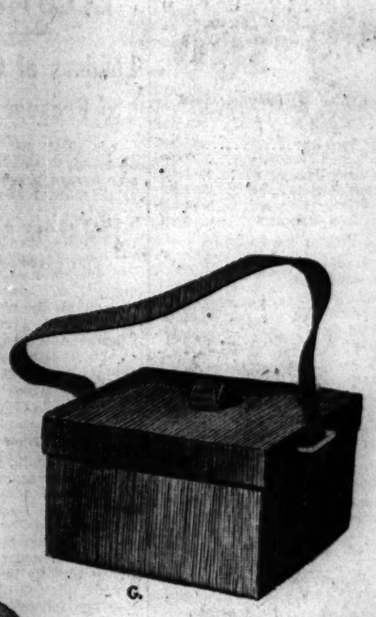

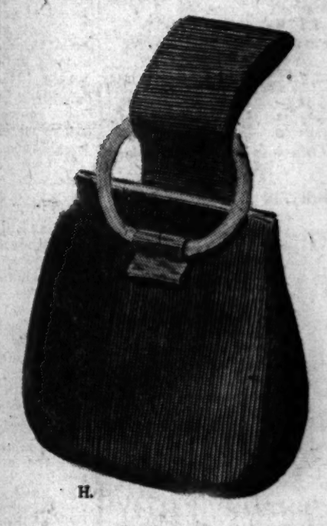

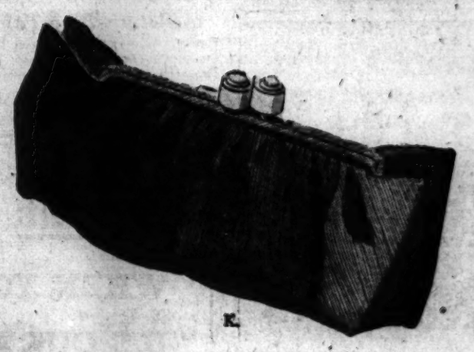

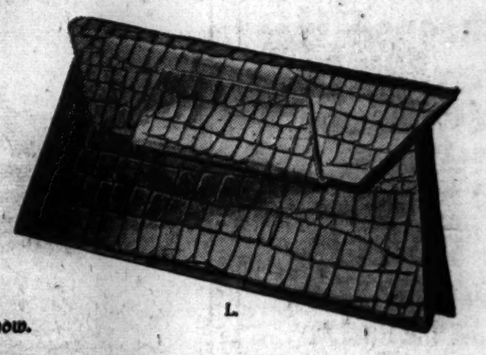

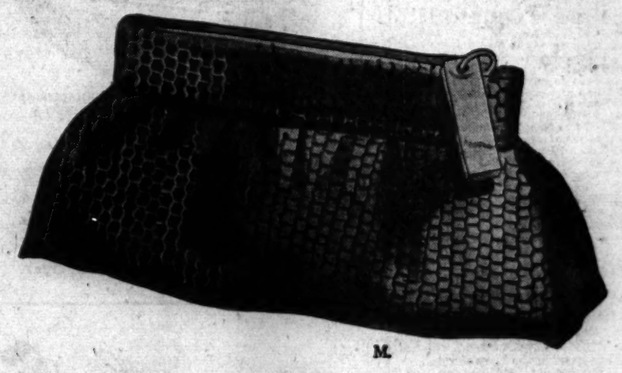

Seen together on Fifth Avenue

Beck's new Match-Mates are too beautiful for words!

Shoes $4.35

Bags $1.99 and $2.99

*Plus 30% Federal tax

Consumer polls reveal that more women on Fifth Avenue wear Beck shoes than any other brand... certified by Ross-Federal Research Corporation.

A. Black polished calf, No. 1333
B. Black polished leather, No. 1134
C. Black or brown suede, No. 3287
D. Black suede, No. 3402. Also with medium heel.
E. Brown alligator-grain calf, No. 2108. Also with medium heel.
F. Brown or black suede, No. 6230
G. Black faille, No. 3113, $1.99*
H. Black bengaline, amber plastic rings, No. 5151, $2.99*
J. Black or brown corded faille, No. 5113, $2.99*
K. Black faille, No. 3116, $1.99*
L. Brown simulated alligator; black, brown or tan simulated calf. Inside zipper. No. 4261, $2.99*
M. Black or brown jacquard or faille; or simulated alligator or calf. Top zipper. No. 3122, $1.99*

All handbag fabrics are rayon

New Ration-Stamp will be good Nov. 1. Airplane Stamps No. 1 and No. 2 are good now.

Beck

107 South State St. In the Palmer House (Open Mon. 12 Noon to 9 P. M.)
**2450 W. DEVON AVENUE **Oak Park: 1142 Lake St.
*4043 W. MADISON STREET *2801 MILWAUKEE AVENUE *6408 S. HALSTED STREET
**ROSELAND: 11233 S. MICHIGAN
*Open Tues., Thurs. and Sat. Eves. **Open Thurs. and Sat. Eves.
Mail orders to 107 So. State St. Add 15c for postage and ration stamp

Myselfs Fur Coat INVESTMENTS!

Clearance $100

Formerly Sold Up to $225

Silver Dyed Fox $100
Rich Persian Lamb Paw 100
Fine Black Dyed Skunk 100
Raccoon Dyed Opossum 100
Nor. Blue Dyed Fox 100
White Polo Wolf Coat 100

Values up to $475

Fine Tuxedo Givat Cat $275
Paradise Dyed Fox $159
Siberian Blue Squirrel $375
North. Back Muskrat $195
Natural Alaska Red Fox $195
Quality Marten Nat. Skunk $289
Russian Dyed Marmot $169

Many Other Remarkable Fine Fur Values Up to $1,750

5-YR. WRITTEN GUARANTEE

Deposit Holds Fur Coat Budget Balance Up to One Year

Myselfs Furs
ESTABLISHED 1915
182 N. State, 4th Fl. BUTLER BLDG.
OPEN THURS. EVENING

LIFE after 40
Is One Ache After Another
DRINK
MOUNTAIN VALLEY WATER

As an Aid in the Treatment of
ARTHRITIS NEURITIS

Don't neglect what may seem to be a trivial ache or pain and allow a serious ailment to develop. Ask your doctor about this natural alkaline water to neutralize and eliminate these pain-causing toxins. Order a case today.

MOUNTAIN VALLEY MINERAL WATER
From HOT SPRINGS, ARK.
129 W. Jackson Blvd. HARrison 5460
Established in Chicago Over 35 Years

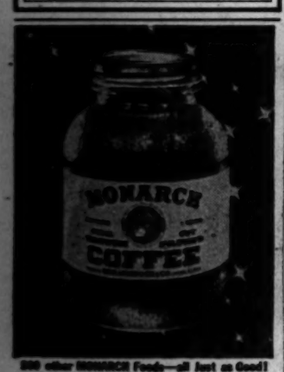

300 other MONARCH Foods—all just as Good!

[ADVERTISMENT]
Beware Coughs from common colds That Hang On

Creomulsion relieves promptly because it goes right to the seat of the trouble to help loosen and expel germ laden phlegm, and aid nature to soothe and heal raw, tender, inflamed bronchial mucous membranes. Tell your druggist to sell you a bottle of Creomulsion with the understanding you must like the way it quickly allays the cough or you are to have your money back.

CREOMULSION
for Coughs, Chest Colds, Bronchitis

[ADVERTISMENT]
Chapped Raw Skin Begs For Ice-Mint

For quick, soothing comfort when skin is painfully chapped—get Ice-Mint on the job at once! Not a beauty lotion but a medicated cream with lots of soothing oils. Don't suffer longer with stinging and smarting—you'll sing with joy the minute this cooling white cream touches your skin. The best thing you ever tried to soothe raw, cracked skin and do away with harsh roughness. So don't wait any longer—ask your druggist for Ice-Mint today!

Itching Torment of ECZEMA
Soothed — Quieted!

Are your days miserable, your nights sleepless because of the burning, itching agony of Eczema? Then it's high time you tried Poslam! Because Poslam is a friend in need to sufferers. You'll be delighted how quickly, how effectively this powerful salve goes to work, helping to relieve the stinging itch of Eczema! The 6 active U.S.P. ingredients work together to give you satisfactory relief. Known as the Ointment without Disappointment for the last 38 years. Poslam satisfies you, or your money back. Costs only 50¢ at all drug stores. Try Poslam today!

POSLAM

[ADVERTISMENT]
FIRST CHOICE OF MILLIONS

None faster. None surer. None better. And it's as pure as money can buy. St. Joseph Aspirin, world's largest seller at 10c. Save most in the large family size. You get 100 tablets for only 35c. Why ever pay more? Demand St. Joseph Aspirin.

WANTED—3 GIRLS

with good background and some previous sales experience to take special sales training with World's Leading Repair organization. $30 per to start. $45 per week guaranteed within one year. Outstanding post-war opportunity.

Globe Service Co., 17 N. State St.
Room 1312. Phone FRAnklin 1791

CALL ON JARECKI TO ENFORCE ALL ELECTION LAWS

Leaders of Civic Bodies to Present Requests.

A request that election laws be observed to the letter as the first step toward preventing vote frauds at the Nov. 7 election will be presented to County Judge Edmund K. Jarecki tomorrow by a delegation representing 18 civic organizations.

"Tremendous discrepancies" in registration files will be called to Judge Jarecki's attention, said Mrs. Harriet M. Robertson, chairman of the Women's Civic Council of the Chicago Area, which for years has campaigned to prevent voting by floaters and other illegal practices.

Spokesmen for women's organizations will be prominent in the delegation.

List Their Requests.

"We are going to make these requests of Judge Jarecki who is head of the election machinery in Cook county," Mrs. Robertson said, "and thus is responsible for seeing that the law is obeyed.

"No change of address cards must be accepted by the election commissioners after Oct. 10 midnight, the deadline for registration.

"The election commissioners must provide correct printed precinct registers of voters.

"The laws drawn up by the Women's Civic council, sponsored by the Honest Ballot committee and passed by the 1943 legislature, shall be enforced in this election."

Several Steps Urged.

The delegation will insist upon these steps, its leaders said:

"Posting of precinct registers of voters in every polling place not later than five days before an election.

"Making the election commissioners responsible for correct precinct registers of voters.

"In making an official canvass of registered voters the canvassers shall be affiliated with the two leading political parties.

"Official canvassers must leave personally as well as mail a copy of the suspect notice at the given residence of the person whose registration is questioned.

Members of Delegation.

The members of the delegation and the organizations they represent:

Mrs. George W. White, president, Cook County Federation of Women's Clubs; Mrs. Claude I. Palmer, Chicago Woman's club; Dr. Robert E. Pugh, Chicago Church Federation commission on civic relations; Miss Maude Kirk, Woman's University club; Mrs. Burt E. Steenson, Illinois Federation of Women's Clubs' law observance department; Thomas Seay, Illinois division, Small Business Men's association; Mrs. James Warren, Chicago and Cook County Federation of Women's Organizations; E. A. Arthur, Better Government Association of Cook County; Mrs. Helen Munsert, Women's Bar association.

Miss Myrtle L. Carpenter, American citizenship department, Cook County Federation of Women's Clubs; Mrs. Vera Ulrey Clark, American Women's Voluntary Services; Mrs. Harriett M. Robertson, Women's Civic Council of the Chicago Area; Mrs. William F. Conlon, Daughters of 1812; Mrs. Alfred O'Gara, Citizens' 9th Illinois Congressional District committee; Mrs. John F. Dille, Daughters of American Revolution of Illinois; Mrs. Herbert J. Mass, regent, Chicago chapter, D. A. R.; M. B. Morris, Chicago Kiwanis club, and Ralph Goodman, Honest Ballot committee.

The charge will be made, it was said, that 1943 laws sponsored by the Honest Ballot committee were not enforced at the April 11 primary.

Stores Get Extra Week to Return Blue Tokens

Retail food dealers have been given until Oct. 16 to deposit their blue ration tokens, invalidated Oct. 1, Rae E. Walters, regional price administrator, said yesterday.

Girl of the Month

MISS HELEN VRBA.

Miss Helen Vrba, 19, of 1922 S. 59th av., Cicero, is receiving hundreds of letters and scores of requests for pin-up pictures as the result of her selection as "girl-of-the-month" of the Western Electric company's Hawthorne works. The title is awarded monthly to a representative Hawthorne girl whose picture and personal letter are sent to the plant's 4,800 men in the services. She has been variously named, "Flame of Fort Sheridan," "Miss Boiler Room of 1944," and other titles by soldiers and sailors.

PLEDGES TOTAL 40 PER CENT OF WAR FUND GOAL

Pledges totaling $5,122,378, or 40 per cent of the $12,890,000 quota metropolitan Chicagoland is being asked to contribute to the Community and War fund, have been received, it was announced yesterday at a luncheon given by the business division of the drive in the Standard club.

The business division, composed of 71 trade and professional groups, has subscribed $4,975,447, or 49 per cent of its $10,230,000 goal, it was disclosed. Other divisions, their quotas and amounts raised by each since the fund drive opened Oct. 2, as announced are: City division, $19,615, quota $1,200,000; suburban division, $29,295, quota $850,000, and women's division, $147,825, quota $600,000.

The audience cheered when it was announced that both the navy and naval air training commands, together with the stocks and grains section of the business division, had oversubscribed their quotas.

Employes of city, state, county, federal, and all other public offices in Chicago will be asked to contribute one day's pay to the fund, it was agreed yesterday at a conference in the city hall. The total contribution is expected to be almost $500,000. Clarence B. Randall, general chairman of the fund, and Mayor Kelly were among the speakers at the meeting.

6TH BATTALION OF SEABEES TO HOLD REUNION

More than 150 members of the navy's 6th construction battalion [Seabees] will hold a reunion in the Bismarck hotel at 7:30 o'clock tomorrow night commemorating Oct. 13, 1942, on Guadalcanal. Richard Ryan, 7228 Calumet av., one of those in charge of arrangements, recalled that Jap warships bombarded Henderson field for 3 hours and 45 minutes, before dawn Oct. 13, 1942, while Jap infantry transports stood by to land troops. The United States navy arrived with daylight and in the next three days routed the Jap naval concentration in the battle of Savo Island.

PEACE TO BRING WAVE OF CRIME, JUDGES WARNED

Chief Justice Julius H. Miner of the Circuit court last night warned that the post-war era may bring a crime wave of unprecedented violence "that might rock the very foundation of our government." He spoke before the Chicago Bar association at a dinner for Circuit judges in the bar headquarters, 29 S. La Salle st.

It is vital that our bulwarks against crime be much strengthened in preparation for such a tidal wave of law breaking, Judge Miner said. He asserted:

"Our former President and Supreme court justice, William Howard Taft, said that the administration of criminal law in the United States is a disgrace to civilization.

"This condition has not improved in recent years. It has steadily grown worse. And we know from experience that we may reasonably expect an unprecedented crime wave at the conclusion of this war that might rock the very foundation of our government."

Crime's High Cost Cited.

Judge Miner said that the cost of crime now is more than 10 times the cost of maintaining our school systems. Authorities have estimated that crime puts a burden of $120 a year upon each citizen, he said, in the form of higher insurance premiums, extra taxes for fighting crime, and direct losses to criminals.

Early planning is necessary if the challenge is to be met, Judge Miner said. Lawyers are front line combatants in this battle and must take their places now at the advance posts, while judges also do their part in coördinating activities of civic and governmental agencies to deal with the problem, he said.

A forward-looking view must be taken in appraising the laws so that members of the bar may sponsor and promote a legislative program to "protect and defend our rights, our liberties, and our lives," he said.

Justice "the One Safeguard."

Stephen F. Hurley, president of the association, observed that justice is the one safeguard of our sacred institutions, adding that "without that, a war would not be worth fighting."

Edwin C. Austin, an attorney, when he rose to speak, first referred to Chief Justice Miner as president.

"Well," he said when a ripple of laughter greeted the slip, "I am always getting my presidents and my justices mixed up because it is any one's guess these days whether a judge or a president has a better chance for a life tenure."

Other speakers were Judge Philip J. Finnegan, head of the court's chancery division, and William J. King Jr., attorney.

American Red Cross Head in Europe to View Work

PARIS, Oct. 11 (AP).—Basil O'Connor, president of the American Red Cross, arrived today to inspect his organization's operations among the fighting forces.

FREAK STEEL STRIKE IN GARY STILL MYSTERY

Cause of the freak strike of 180 employes in the coke oven division of the Carnegie Illinois Steel corporation's Gary works Monday remained a mystery yesterday.

Company officials met with representatives of the employes in a preliminary grievance session, but no formal grievances were filed. One employe voiced an opinion that the parking space should be closer to the coke ovens. Another, who owns a tavern, said he didn't want to work on Sunday because that was a busy day in his tavern.

Joseph Goin, subdistrict director of the United Steel Workers [CIO], asserted that grievances were pending, but was unable to say what they were. The striking workers returned to work Monday night when foremen from various parts of the plants started up the machinery in two of the coke ovens.

Former Soldier Uninjured in Fall to Elevated Tracks

Robert W. Grosse, 26, of 1251 Sunnyside av., a medically discharged soldier, escaped unhurt yesterday when he fainted and fell to the elevated tracks in front of a train at the Wilson av. station. When the train screeched to an emergency stop Grosse was lying between the edge of the platform and the first rail. Only his knuckles were bruised. Grosse works as a stock clerk in a war plant.

HENRI, HURST & McDONALD, Inc.

ADVERTISING

520 N. MICHIGAN AVE. · CHICAGO

Advertising has become as much a part of the "American Way" as baseball—or ham and eggs.

Advertising produces "mass demand" which in turn helps produce mass production;

Mass production is largely the secret of our standard of living—the highest in all the world.

Free Ventilators WITH EVERY HINES INSULATION JOB!

GET THE BEST IN INSULATION!

Hines blanket-type insulation, which is fastened securely between the roof rafters, has the key to proper ventilation built into the job! This blanket insulation can be covered by yourself later with insulating board or pre-decorated sheet rock to give you a useful attic room—or Hines will do it for you at the same time the insulating work is done on FHA terms with no money down and 3 years to pay.

3 PHONES
NORTH ROGers Park 8540
WEST COLumbus 1730
SOUTH PORtsmouth 8300

FOR THE RIGHT INSULATION

EDWARD HINES LUMBER CO.
Insulation Division

SHARE YOUR CAB THE SMART WAY

When you share your cab—do as other smart folks do. Pay only your share of the fare as shown on meter. Thus you save money and help conserve tires and gasoline.

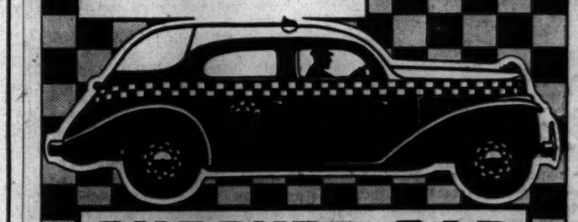

CHECKER CAB
Lowest Rates MONroe 3700

[ADVERTISMENT]
Worry of FALSE TEETH Slipping or Irritating?

Don't be embarrassed by loose false teeth slipping, dropping or wabbling when you eat, talk or laugh. Just sprinkle a little FASTEETH on your plates. This pleasant powder gives a remarkable sense of added comfort and security by holding plates more firmly. No gummy, gooey, pasty taste or feeling. It's alkaline [non-acid]. Get FASTEETH at any drug store.

[ADVERTISMENT]
Men, Women! Old at 40,50,60! Need Pep?

Want to Feel Younger, More Vim?

Do you blame exhausted, worn-out feelings on your age? Listen! You can feel old, pepless, low in vitality, solely because body lacks iron. Ostrex Tonic Tablets supply iron: prophylactic does vitamin B1. Thousands once iron-poor, pepless, old, now enjoy feel peppy, years younger. Try Ostrex Tonic Tablets today. Get 30c introductory size. Now only 29c. For sale at all drug stores everywhere.

BUY MORE WAR BONDS AND STAMPS

YOU'RE SURE WHEN YOU SAY "U.S. CURRENCY"

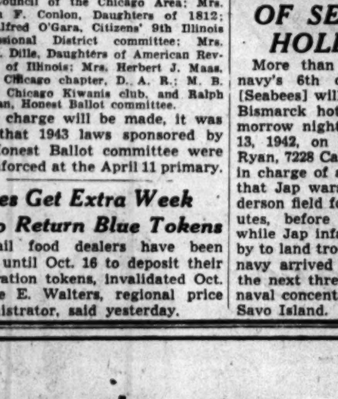

PHILADELPHIA MINT

... SURE it is an unchallenged standard of value, the world over.

YOU'RE SURE WHEN YOU SAY "THE PYRAMIDS"

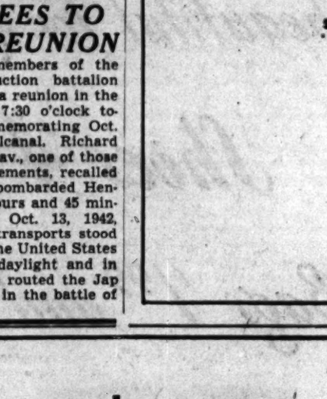

... SURE that you're naming monuments to unsurpassed skill and craftsmanship.

YOU'RE SURE WHEN YOU SAY "SEAGRAM'S"

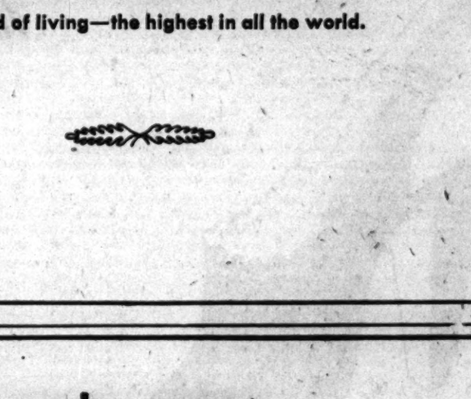

... SURE that the whiskey inside the bottle is "America's Finest"—*true* pre-war quality. Thanks to Seagram's foresight, a treasure of Seagram's fine whiskies and grain neutral spirits, both distilled exclusively for blending, were available all during this difficult war period ... and still are. So for *continuous* pre-war quality—trust the name that men have trusted since 1857... Seagram's!

FINE WHISKIES SINCE 1857

Seagram-Distillers Corp., Chrysler Bldg., New York

Say Seagram's and be SURE of Pre-War Quality

Seagram's 5 Crown Blended Whiskey. 72½% grain neutral spirits. 86.8 Proof.
Seagram's 7 Crown Blended Whiskey. 65% grain neutral spirits. 86.8 Proof.

CROSSWORD PUZZLE

ACROSS
1. Book of Bible
5. Bugle call
9. Collide
14. Footgear
15. Surmounting
16. Bird nest
17. Become wearisome
18. Church court
19. Big
20. Stop undesiredly
22. Award of honor
24. Conjunction
25. Pouchlike part
27. Modern
28. Ado
29. Hole
32. Smart
34. Falsehood
36. Silkworm
38. Some
39. Sloping
43. Worry
45. Distributor of charity
47. Bend down
48. Greek letter
49. Short letter
50. Inclement
52. Grown coarse
54. Inquire
55. Burial vault
58. Since
60. Fee
62. Mimic
63. Valorous
65. Garb
66. Rhythm in verse
71. Evergreen
73. Object of worship
74. Talk foolishly
75. Icelandic literature
76. Lizard
77. Combination of greens
78. Remainder
79. Halt

DOWN
1. Vipers
2. Gossip
3. Hindu weight
4. Disposes of for cash
5. Black stuff
6. Bit
7. Capability
8. Shovel
9. Visit
10. Meadow
11. Amazonian turtle
12. Indications
13. Observes
21. Milk-like fluid
23. Shoemaker's tool
26. Burn
28. Criminal
29. Dry measure
30. Metal
31. Prong
33. Tavern
35. Doctrine
37. Bitter-tasting
40. Wild ox of Celebes
41. Profits
42. Migrate
44. Note of Guido's scale
45. Exclamation
46. Ravellings
48. Furnish
51. Military science
53. Youngster
55. Pounds gently
56. Musical work
57. Hard substance
59. Open-mouthed starer
61. Stuckup people
63. Reared
64. Concludes
66. Make corrections
67. Performed alone
68. Hit
70. Greek letter
72. Have for food

Puzzle of Wednesday, October 11, Solved

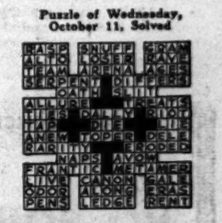

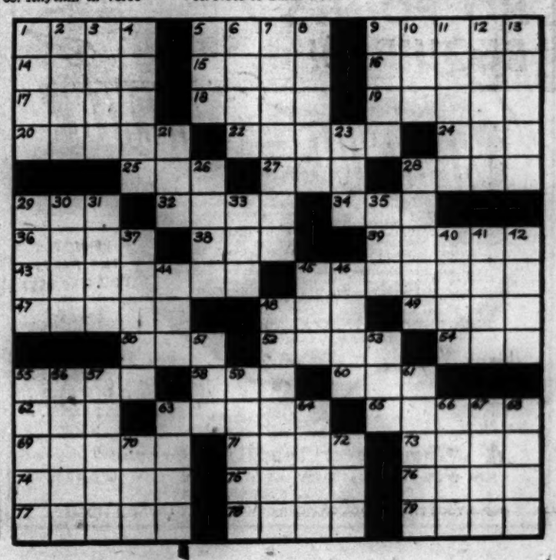

ALLMAN ORDERS QUIZ IN PRIEST'S MYSTERY DEATH

Captain Told to Explain Erroneous Report.

Police Commissioner Allman yesterday ordered a complete investigation of the mysterious death of the Rev. Maurice J. Hyde, 46, assistant pastor of St. Jarlath's Catholic church, 1725 Jackson blvd., who was found robbed and unconscious at 40th and State sts. early on Sept. 29.

He ordered Capt. Raymond Crane of the Wabash Avenue station to submit in writing an explanation of why police records described Father Hyde as a "clerk," and noted that he had been "injured at work."

Father Hyde, whose skull was fractured, died last Friday in Mercy hospital without regaining consciousness. Police identified him to the coroner's office merely as "M. J. Hyde" and gave his address as 10056 S. Damen av., the home of a sister, Mrs. Margaret Lane.

Found Far Off Route.

Testimony at the inquest Oct. 7 revealed that Father Hyde earlier in the evening had visited a friend, Joseph M. Courtney, 3702 W. 60th st. He left there at 8:30 p. m., saying he was returning to St. Jarlath's church.

To do so, he normally would have taken an Ashland av. street car. The spot where he was found unconscious was nearly five miles from the church and half that distance from the nearest point on Ashland av.

Capt. Crane said that Father Hyde's identity as a priest was not immediately apparent to police because a fire department squad had dirobed him to apply first aid. Capt. Crane's first report to Allman had said two detectives arrived before the firemen did.

"We're working on it," said the captain, when asked what investigation was being made. Asked if special detectives had been assigned, he said no. Asked who was working on it, he said "everybody."

Overcoat Also Missing.

At the inquest, Sgt. Jerome McCarthy had said that Father Hyde's pockets were turned inside out and all means of identification were missing. Yesterday, Sgt. McCarthy, who said he had been assigned to the case the next day, insisted he never saw the clothing.

Belief that the priest had been assaulted and robbed was strengthened, however, by the sergeant's assertion that Father Hyde's light overcoat, which he had when he left the Courtney home, was missing.

WAR INCREASES MEALS ON TRAINS MORE THAN 400%

The nation's railroads, interested primarily in transportation, have become one of the largest but least known restaurant chains in the country, dining car superintendents agreed yesterday at their annual convention in the Drake hotel. "When war started," one superintendent said, "we went out of the catering business and into the feeding business."

A minimum of 100 million meals is served annually in dining cars, an increase of more than 400 per cent since the war began, F. R. Borger, secretary of the group, reported. This increase has been absorbed without new equipment, he added. Cars that had been abandoned were put back into service, bringing total diners to 2,000.

To make accommodations, dining hours were lengthened. On some lines, breakfasts continue until 11:30 a. m., lunch is eliminated for lack of time to prepare a noon meal, and dinner is ready at 4 or 4:30 p. m.

RULE FATAL PLUNGE SUICIDE.

Edward A. Hartmann, 49, of 4325 N. McVicker av., a shop superintendent for the Barrett Sales company, 2612 Barry av., committed suicide while insane Tuesday when he leaped from an 11th floor window in the Builders building at 228 N. La Salle st., a coroner's jury found yesterday.

Signs of Winter

Tarzan, the raccoon in Thatcher woods small animal museum, scouts for winter quarters from a tree crotch.

Ground squirrel in Thatcher woods finds long grass a cozy spot for hibernation.

Muskrat houses in Tuma slough, Palos Hills, are taller and roomier this year, sure signs, say the experts, of a long, wet winter.

The muskrats are building their houses high along Tuma slough in the Palos Hills section of the forest preserve and that means, says Joseph Reichert, superintendent, that it probably will be a wet winter. Last year the houses were low — and it was dry. The muskrat activity is only one sign that winter is drawing nearer. At Trailside museum in Thatcher Woods, River Forest, hibernation started for "Papoose," the 4 year old striped ground squirrel — gopher, if you wish. He went sound asleep right on schedule, despite the availability of regular meals and central heating. Papoose is a true hibernator, said Miss Virginia Moe, curator of the museum.

Hibernation, Miss Moe explained, is an active state in which metabolism is greatly lowered, resulting in body temperatures only slightly higher than the creature's surroundings. The woodchuck, however, usually dozes off before things get unpleasantly chilly and while there's plenty of fresh green food. Paradoxically, Trailside's two woodchucks were wide awake, yesterday, clowning on the wheel in their cage. On the other hand, the museum's coon family grows more lackadaisical daily and is expected soon to drop off. What this all adds up to is that it's autumn, or thereabouts.

War Buddies Help Judge Celebrate 49th Birthday

Chief Justice Edward S. Scheffler of the Municipal court had the help of his old friends and war buddies, Judge Cornelius J. Harrington of Circuit court and Judge Joseph H. McGarry of Municipal court, when he celebrated his 49th birthday yesterday. They presented to him a cake, glowing with one candle. The three served together two years in France in World War I.

LENSES—FRAMES
SIGHT TEST
All for **8.95**

Let Carson's fit your Glasses

★ Extraordinary value of lenses, frames and sight test. For reading or distance.

★ New fleshtone zylo frame reduces breakage to a minimum. Smart ful-vue frame.

★ Accurately and comfortably fitted to your eyes after a careful eyesight test.

Consult Dr. Klein for correct glasses.
Registered Optometrist

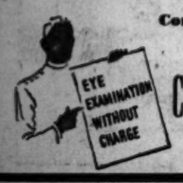

CARSON PIRIE SCOTT & Co..
Optical Section, First Floor.

Store Hours, 9:45 to 5:45 *Marshall Field & Company*

suddenly

YOU HAVE SOMETHING UP YOUR SLEEVE

. . . a lot of tricks with conversation pieces . . . the talk of the town for the dramatic touch they add to your costume. We have them, of course, because they're exciting, new . . . because you'll love their whimsical, fanciful way of glamorizing your simpler clothes. See them! We've these and many more. First Floor

Up your sleeve . . . glittering, delicate pins . . . or perhaps a cluster of them on your shoulder

a belt with a glistening buckle

a sequined hood to frame your face

gloves that twinkle brilliantly

a transparent after-five bag to flaunt your cosmetics

1

2

3

4

5

1. Tiny scatter pins, gold plate on sterling with simulated jewels, to be worn in pairs or groups of pairs. $17.50 and $20 a pair, plus federal excise tax. *South, Wabash*

2. Elegant crystal-color buckle on a three-quarter-inch belt. Black rayon satin, or Kelly or brown suede. $5 *South, State*

3. Shimmering sequins on a black wool jersey hood scarf. You wear it, too, as a glamor gilet. $15 *Middle, State*

4. Eight-button-length wool jersey gloves, hand-sewn . . . sequin trim on black or brown; jet trim on black, purple, fuchsia. $10 *South, State*

5. Lucite cocktail and evening bag with a handle of black rayon velvet ribbon. $8.50, plus federal excise tax. *South, State*

Chicago Daily Tribune
THE WORLD'S GREATEST NEWSPAPER

FOUNDED JUNE 10, 1847

16 ★★ THURSDAY, OCT. 12, 1944.

ENTERED AS SECOND CLASS MATTER MAY 14, 1903, AT THE POSTOFFICE AT CHICAGO, ILL., UNDER ACT OF MARCH 3, 1879.

All unsolicited articles, manuscripts, letters, and pictures sent to The Tribune are sent at the owner's risk, and The Tribune company expressly repudiates any liability or responsibility for their safe custody or return.

A LEAGUE TO ENFORCE FREEDOM.

The more you examine the official utterances regarding the post-war organization of the world, and the sayings of post-war collaborationist societies, the more apparent it becomes that the planners are all thinking of a system of military alliances to impose harsh terms. That isn't what they talk about, but it's what they have in mind. The defeated, after being put down, are to be kept down by force of arms. The same fate is in store for the nations liberated, as the saying goes, by the Russians. Nothing better seems in store for the peoples we are liberating from the Japanese and returning to Britain, France, Holland, and Portugal for further exploitation.

The Dumbarton Oaks draft invites the assembly to "promote respect for human rights and fundamental freedoms" but the assembly is just a debating society, devoid of power to act. The only showing of real enlightenment in foreign policy comes not from officialdom but from Mr. Kent Cooper, general manager of the Associated Press. He suggests that freedom of the press be written into the peace treaties. Thus they would serve as charters of liberty, at least as far as publishing and news gathering are concerned, for all the peoples concerned.

That looks like a useful idea in itself and, of course, the plan is capable of extension. If the powerful nations are to combine in a military alliance to make the rest of the world behave, why not prescribe in the treaties the norms of decent behavior? Why not, in short, insist that every nation extend to its people the rights and liberties that make for enlightenment and peace? Military alliances are formed for purposes of repression. If we are going to have such an alliance, why not use it to repress tyrannical tendencies before they get out of hand and lead to war?

Our own Constitution provides the precedent. Article IV., section 4, says: "The United States shall guarantee to every state in this Union a republican form of government, and shall protect each of them against invasion and . . . domestic violence." The founding fathers, to the extent that they were setting up a league to enforce peace among sovereign states, had the good sense to see that the republican form was in itself a powerful instrument of pacification. They would jointly accept the responsibility of keeping the peace among the states only in the knowledge that each state would be a republic and, therefore, unlikely to provoke war. Only once, in 1861, was this hope disappointed.

The peace planners could go on to require the nations to accord to their citizens not only Mr. Cooper's freedom of the press but also freedom of speech and assembly and freedom of religious belief and observance. Habeas corpus should likewise be made every man's right and unreasonable searches and seizures should be forbidden. Property should be protected against expropriation, as in our Bill of Rights, and the rights of the citizen charged with a crime to a fair trial should be specified. The principles embodied in the 13th, 14th, and 15th amendments, forbidding discrimination at law on account of race and color and forbidding slavery and peonage, will also help to advance the cause of civilization.

These terms can readily be imposed on the defeated nations and may well be the only terms that will be received by them with joy. Our allies may find some of the provisions hard to take, but can hardly object to giving their own people the same rights that the defeated will automatically come to enjoy. At any rate, here is a set of peace terms to enforce which Americans might be willing to join a world league. Surely the last who can object to such an arrangement are those who have been saying that we are fighting this war to promote human freedom everywhere. If that's what we're fighting for, let's use the military alliance that seems to be in the making for precisely that purpose. Let's agree to use force against governments that deprive their citizens of the elementary freedoms.

ROOSEVELT SLAPS ROOSEVELT.

President Roosevelt has asked James C. Petrillo, boss of the American Federation of Musicians, to call off a strike which the union has been conducting against two of the principal phonograph record companies of the country for two years and Mr. Petrillo, in a diplomatic nine page telegram, has invited his peerless leader to go jump in the Potomac.

Previously he had told the President's war labor board where to get off in blunter terms. The board directed the union to have its members return to work for the recording companies in June and Mr. Petrillo told the members to pay no attention to the order inasmuch, he contended, as they were not engaged in a war industry and, therefore, did not come under the jurisdiction of the war labor board. It will be recalled that Sewell Avery of Montgomery Ward & Co. made exactly the same contention, but Mr. Avery did not get a respite of more than four months, followed by a pleading message from the President of the United States.

The controversy with the recording companies is part of the union's long fight against what it calls "canned" music—the playing of records on the radio and in juke boxes—which it alleges is depriving its members of employment. As a condition of making records for commercial use the union demands that the recording companies pay it a royalty which Mr. Petrillo says will be used to provide for unemployed union members.

For this defiance by one of his political supporters Mr. Roosevelt has only himself, the statutes which he sponsored, and the administrative bodies and courts whom he appointed to thank. Under the Wagner act a labor dispute consists of anything that a union wants to dispute about. By the action of the national labor relations board and other Roosevelt appointed agencies public authority is thrown heavily into the scale on the side of unions in any such dispute.

A union has only to go on strike and Mr. Roosevelt will obligingly seize the property of the employer. In such seizures he has sometimes installed administrators who have granted to the union the conditions that the employer felt himself unable to grant, and have paid those additional benefits out of the funds of the seized business.

In its interpretation of the anti-trust laws Mr. Roosevelt's appointees to the Supreme court and subordinate federal courts have established the precedent that a union can engage with employers and others in almost any sort of conspiracy in restraint of trade without fear of punishment, on the theory that anything that a union wants to write into a collective bargaining contract is beyond the power of the law to alter.

Mr. Petrillo's refusal to comply with the President's plea has to be considered in the light of these circumstances. He wouldn't have made the reply he did if the whole course of conduct of the Roosevelt administration had not been such to convince him that he would get away with it.

WE HAVE KEPT THE FAITH.

On Oct. 1, 1942, the Canadian power controler issued an order reducing by 60 per cent the production of newsprint paper at THE TRIBUNE'S paper mill at Thorold, Ont., and closing down completely the manufacture of newsprint at a small mill near by operated by the Beaver Wood Fiber company. It was explained at the time that electric power available on the Niagara peninsula was needed for the manufacture of munitions.

The output of certain mills in the province of Quebec was also curtailed for similar reasons. The plan announced at the time was to concentrate the manufacture of newsprint paper in mills in remote areas of the dominion unaffected by the shortage of electricity. The restrictions were lifted months ago from the mills operating in the province of Quebec, but were continued until Oct. 1 of this year at THE TRIBUNE'S mill.

The Globe and Mail of Toronto, in an editorial of Sept. 27, stated:

> "Allowed full use of its capacity, available hydro power and the man power with which to cut pulpwood, the Canadian industry, by improved cutting methods and new plant practices developed during the war, can go a long way toward meeting price competition. But it must have the opportunity of doing so as soon as war priorities permit. Yet it was necessary for this newspaper to remind Ottawa that there was power available in Ontario to restore the operations of the Ontario Paper company at Thorold, and to prod the power controler into removing restrictions on its use. Penalties on other nations cannot be expected to compensate for the handicap of official stupidity."

This is a direct admission that the power curtailment at THE TRIBUNE'S mill was prolonged for reasons other than those of war necessity. The editorial further reveals that fear of pulp and paper competition from neutral Sweden as soon as German submarines are cleared from the North sea was an impelling motive for increasing Canadian newsprint production by removing dictatorial restrictions at the Thorold mill.

During these two years of serious curtailment the loss in production at THE TRIBUNE'S mill has amounted to 160,000 tons of paper and that of the Beaver Wood Fiber company to 50,000 tons. This totals almost 7 per cent of the yearly prewar consumption of newsprint in the entire United States.

Thru good management THE TRIBUNE'S mill has never been short of pulpwood even in war times, and it was only the government's edict, with the lack of power as an excuse, which prevented full operation. The mills in remote regions, under poorer management, were caught in the man power shortage and could not produce to full capacity and thereby supply normal requirements of publishers in the United States.

A reduced visible supply of paper resulting from this situation produced in turn an excuse for burocratic distribution in the United States of newsprint paper, the one commodity which is absolutely necessary to the publication of a newspaper.

THE TRIBUNE has fought the communistic New Deal from its very beginning by an intensive campaign to preserve American constitutional government and American private enterprise. This in time of war has been construed by the Canadians as being anti-British and anti-Canadian. A campaign of vilification against THE TRIBUNE has raged in various newspapers thruout the length and breadth of Canada. Threats have been made to confiscate the Canadian properties of THE TRIBUNE, in which it has invested $40,000,000.

The so-called Hyde Park and other agreements and secret understandings between the New Deal and Canadian authorities have brought serious charges from the union men thrown out of work at the Thorold mill. They have declared it to be self-evident that THE TRIBUNE and its subsidiary, the Ontario Paper company, were being penalized and persecuted on account of THE TRIBUNE'S editorial policy.

We make no such charges, but so long as the veil of war secrecy continues, the office of Canadian power control will aways remain under suspicion, and THE CHICAGO TRIBUNE will always be known as the paper which could not be coerced or purchased with vast sums of money.

Thruout these two years we have kept faith in our editorial policy. We have also complied to the letter with the Canadian regulations which restricted our production and with the American edicts of the war production board which limited our consumption. We have done these things regardless of consequences.

Test Your Horse Sense

By Dr. George W. Crane

Select the answers which you consider best. The last problem counts five points. Then look for the correct answers below.

1. The Pacific ocean got its name because its waters are **Cold Turbulent Quiet Extensive**
2. A person who had just met his "Waterloo" would probably be **Sad Glad Lucky Lovesick**
3. Which one of these courses in mathematics would be the least likely to appear in the high school curriculum? **Calculus Trigonometry Solid Geometry Algebra**
4. A charley horse would be most suggestive of which athlete? **Boxer Sprinter Golfer Jockey**
5. Which one of these dates is inappropriate in this general grouping? **1898 1914 1917 1941**
6. There was a full moon on the first day of this month and there will be another on the 31st. Try to date the moons sketched herewith. You deserve one point for each correct judgment. **—Oct. 8 —Oct. 13 —Oct. 21 —Oct. 24 —Oct. 28**

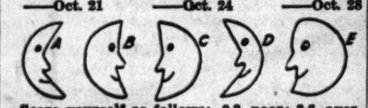

Score yourself as follows: 0-2, poor; 3-6, average; 7-8, superior; 9-10, very superior. [Note—The last question counts five points.]

[Reg. U. S. Pat. Off.: Copyright: By The Chicago Tribune.]

ANSWERS.

1. Quiet. 2. Sad. 3. Calculus. 4. Sprinter. 5. 1914 [we were at war in the others]. 6. B—Oct. 8. A—Oct 13. D—Oct. 21. C—Oct. 24. E—Oct. 28.

A LINE O' TYPE OR TWO

How to the Line, let the quips fall where they may.

Reg. U. S. Pat. Offc.

CHARLEMAGNE'S TOWN.

Aachen, the German border city which has become a sore thumb in the war news, has backgrounds whose discussion requires doctor's degrees in medieval history and Old French literature. Its association with Charlemagne opens up the prodigious subject of the Holy Roman [German] empire, which complicated European life for many centuries, and also the massive branch of linguistic studies related to the ancient romances of chivalry called *chansons de geste*, especially the Song of Roland. Should one trifle with such matters in the space of 300 words?

* * *

Charlemagne was buried in Aachen's cathedral, whose construction he started. About a century after his death the tomb was opened, and his remains were found seated on a marble throne which became the coronation chair of numerous Holy Roman emperors. For more than seven centuries these potentates were crowned and consecrated at Aachen; the facade of the near-by Rathaus is ornamented with their statues to the number of 54.

* * *

Charlemagne, who favored Aachen because of its mineral springs and good hunting, is supposed to have had a Round Table, like King Arthur, composed of 12 first rate fighting men called paladins. Their names vary according to which *chanson de geste* you try to read, but Roland leads every list. The first string team also includes Oliver, Ivon, Ivory, Oton, Berangier, Samson, Anseis, Gerin, Engelier, and Gerard de Rousillon. The most famous substitute was Ogier the Dane, who has a mythology of his own.

* * *

Roland is said to have been Charlemagne's nephew. He was eight feet tall and the mightiest man in Christendom except his friend and rival, Oliver, who repeated all his exploits. These two world champions finally came together in single combat on an island in the Rhine, and fought for five days to a draw.

WHERE HAVE THEY GONE?

Where have the little sylvan creatures gone
Now that the day is kneeling on the far
Gray hills? Now that the final light is wan?
Now that the hour has placed its faithful star?
Where have they gone? Deep in the shadowed firs,
Into the piney caverns sweet with musk,
Down aisles of oaks and scented junipers
Into the lacy grottos of the dusk.
Listen for velvet wings and padded feet
Where moss, and lichens, and the toadstools crowd;
Listen for round plush throats that will compete
In sudden nocturnes, long, and bright, and loud.
Listen for sleepy sounds like lullabys
Belied by galaxies of curious eyes.

C. Middleton.

Choppy Challenges Fala.

Republican Choppy says he sees his name mentioned in the Line o' Type column with that of Democrat Fala. He says *that* made him see red.

Now, Choppy says, he wishes he could see some red points in the offing, as he hasn't had a red steak in so long he has forgotten how it tastes. Choppy says he cannot understand why it is a fellow has to have his red points, nowadays, and the more the better, to get the good things in this country. What has this "land of the free and home of the brave" come to, he wants to know, that we are afraid to demand our rightful heritage—steak and butter?

Is Fala aspiring to be Democratic president of all dogs in the United States, Choppy asks? If so, Choppy hereby announces his candidacy as Republican president of all American dogs, for *one* term of four years. Choppy announces his platform will be a tree, a back yard, a bone with meat, and a free trip to Hyde Park for all American dogs to see Fala writing his memoirs, and there is no globaloney about it.

Choppy says as he is a wire-haired poodle, this should get him the votes of the wire-haireds, the poodles, and the wire-haired poodles. He says he liked the last line of Davy of the Navy [Oct. 9], where Fala runs for a tree, because next Nov. 7 Fala is going to be up a stump, which makes Choppy positively Dewey-eyed with joy.

Choppy announces that he absolutely will not kiss any puppies.

Roy Engel.

AUTUMN REQUIEM.

Frail birch bending in wind,
Wild geese far crying,
Dark hills withdrawn in mist,
Gray wind-wraiths sighing,
Rain with a crystal lute,
His low plaint making,
Sound with a silver beat
The year's heart breaking.

Olga Marie Flohr.

Moons of the Winnebagoes.

One need not go as far away as Alaska [Oct. 4] for colorful names for the months. In my tribe, the Winnebago of Wisconsin, the moons are as follows:

January.... First Bear Moon
February... Last Bear Moon
March..... Raccoon Moon
April..... Fish Moon
May..... Earth Drying Moon
June..... Cultivating Moon
July..... Corn Tasseling Moon
August..... Corn Popping Moon
September.. Elk Calling Moon
October..... Deer Digging Moon
November.. Deer Mating Moon
December.. Deer Antler Shedding Moon

The February moon is said to have been torn by the wolves, which makes it a short month. All Indian tribes have interesting names for the months.

R. Whirling Thunder.

No, OPA really means Order People Around!

Irene Koenig.

To answer questions on how to mail a Linebook: Use a 3-cent stamp as usual, and do not seal the envelope.

CHARLES COLLINS.

Friend of the Yanks

[Draft, military, and veterans' questions are answered here or by mail if stamped envelope is sent. Personal advice and assistance are given veterans by appointment.]

L. W. writes: "I was reared by two different families, and when I enter service next month I want to divide my insurance between them. Can I name one beneficiary of my insurance and have him divide the proceeds?

If you consider the "parents" of each of the two families as your "parents" [loco parentis], probably the simplest way would be to take out two policies, one in favor of each of the two sets of parents. We are sending you printed suggestions about the execution of affidavits to leave with your foster parents so they will have no difficulty establishing their foster relationship. Copies of this data are available to any one sending a self-addressed, stamped envelope.

F. McG. writes: "You stated a married veteran may receive up to $2,500 in compensation for service rendered before his government compensation would be cut. Does this apply to all types of compensation?"

No, only to compensation received from the veterans' administration for nonservice connected disability. Service connected disability compensation may be reduced when and if the disability is alleviated or removed.

HOW TO KEEP WELL

by Dr. Irving S. Cutter

To the limit of space, questions pertaining to the prevention of disease will be answered. Personal replies will be made under proper limitations, when return stamped envelope is inclosed. Dr. Cutter will not make diagnoses or prescribe for individual diseases.

[Copyright: 1944: By The Chicago Tribune.]

WHEN MICROBES ATTACK THE BONES.

DESTRUCTION within a bone [osteomyelitis]—the result of infection—may blossom with but little warning. Parents may well keep this condition in mind inasmuch as playground accidents or areas of skin which have become invaded by pus-producing germs may be responsible. A youngster may waken in the night with intense pain in one of his legs. In fact, distress may be well nigh insupportable.

Careful examination will usually reveal that some previous illness, perhaps two or three weeks earlier, has been smoldering. This gives bacteria—from a severe sore throat, for example—a chance to enter the blood stream and wander into a particularly well prepared site near the end of one of the long bones. In like fashion, organisms may reach the circulation from a slight wound on the cuticle or a crust of impetigo.

But treatment concerns us most. While we realize that "corruption" is forming within rigid tissues [bone], many physicians believe that an attempt should be made to imprison the abscess before surgical drainage is instituted. Thus the extremity is subjected to hot, wet packs while the parts are so fixed that movement cannot occur. Sedatives are used to relieve pain and plenty of fluids are administered to increase elimination.

Of all the newer drugs, sulfathiazole appears to exhibit a most salutary effect. This remedy is always combined with an alkali, and the patient must be watched for signs of poisoning. Under this plan a pus pocket may localize from within five to ten days and not infrequently it can be emptied by merely withdrawing the fluid via a hypodermic needle. Thus it is that disability may be cut short materially. Cases where the knife will be required will be reduced in number.

Recent reports on a sizable number of patients revealed that in 55 per cent the trouble was located in the thigh, 18 per cent in the upper arm, and 12 per cent in the large bone of the lower leg. Now, all of these youngsters, who averaged ten years of age, were treated conservatively. Eighty-five per cent were not subjected to major surgery. Those demanding operation were handled successfully by the Orr method.

The gist of the whole matter lies in helping nature to wall off the infection by means of continuous heat. Further assistance is rendered by treating the sore throat or the lesion on the surface of the body so that more microbes will not add fuel to the flames.

Many a physician has seen victims of osteomyelitis who have gone along for years, with one operation after another. The sufferer, in spite of everything, may be left crippled. This ailment is so much easier to prevent than cure. We can teach our children to go to mother with every abrasion. A thoro cleansing with soap and water, and bandaging with sterile gauze, will stop trouble before it starts.

NO MINERAL?

E. M. L. writes: I would like to go on an animal and vegetable diet. Can you advise me how to go about it?

REPLY.

Easy to do. Patronize vegetable gardeners and meat markets. Make a selection and go to it. You can vary your vegetables as well as your sources of protein—meat, fish, eggs, etc.

STYLES IN INCISIONS.

R. W. writes: My appendix scar runs across the abdomen instead of up and down, like my friends'. Why is this?

REPLY.

Don't fuss about your scar or in what direction it is aimed. The important thing is that your appendix is out. There are numerous fancy incisions, without ryhme or reason.

MAYBE GIDDY.

D. P. writes: Can beer drinking cause the stomach to become nervous?

REPLY.

Yes, if it doesn't like it. Quantity is the chief factor. Overstretching alone will force any self-respecting gastric pouch to rebel.

NOSE RUNS.

E. J. writes: What causes a nasal discharge while eating?

REPLY.

The very act of swallowing creates suction within the upper pharynx. This has a tendency to withdraw secretions from some of the sinus spaces.

Test Your Facts

Below each of the following questions are listed three answers. Make your choice, see the correct answers below, and mark your score:

1. Who is commander of the Pacific fleet? [a] Adm. Chester W. Nimitz. [b] Adm. William F. Halsey. [c] Adm. Harold R. Stark.

2. The Thousand Islands are located in the [a] Hudson river. [b] St. Lawrence river. [c] Missouri river.

3. Shakespeare's play "All's Well That Ends Well" is classed as [a] A comedy. [b] A tragedy. [c] A history.

4. The Roman numerals CL stand for the number [a] 150. [b] 500. [c] 1,500.

ANSWERS.

1. [a] Adm. Chester W. Nimitz. 2. [b] St. Lawrence river. 3 [a] A comedy. 4. [a] 150.

COLUMBUS DISCOVERED A NEW WORLD

Front Views & Profiles

By MARCIA WINN

Night Symphony of Peleliu.

[Editor's note: Staff Sgt. Ward Walker, a marine corps combat correspondent on military leave from The Tribune, recently wrote an account of his landing at Guam for this department. Now comes his account of a night on Peleliu during the marine landing in the Palaus.]

PELELIU, PALAU ISLANDS [Delayed].—The big guns far behind start rolling their dusk barrage, searching for the opening chord of the nightly symphony.

It is fitting that the big guns start it, for it is a symphony of death, and all thru the dark hours they will carry the theme, expanding it into a thousand variations in as many tempos.

From here on the lines their roar is like a hollow cough. They find the range, and many cough at once. White hot, the shells rush overhead with the pulsing surge of I. C. trains whipping under the viaducts.

For an instant there is silence. Then, sounding from the bloody face of Suicide Ridge will be a short way ahead, they burst in magnificent fury, shaking the very earth again and again and still again until the world is full of sound and there is no room for thought or sight.

The ghastly concert pauses, and the silence is a sweet thing like some fragile tune remembered from childhood. It is dark, and the sky is star bright. Crickets and other insects of the night come in low with their tender, friendly notes.

From some dark hole in the ridge a Jap machine gun shrieks its shrill tune while a Garand beats out a heavy, measured response. The chorus swells. Garands, light and heavy machine guns, grenades, all join into a mighty din.

Again there is quiet, broken only by the singing of the crickets.

A lonesome Jap mortar coughs. It is a dry, hesitant thing, not the full throated paroxysm of the big guns. The wavering "whush whush" of the wobbling shell changes from a low to a loud whisper and then it bursts.

Before the concussion is done our mortars spit, and the echoes of their shells bursting on the ridge rolls down. The big guns join in again. The rhythm has a Wagnerian sweep and might that seems to shake you deep inside.

As the barrage lifts, there is an undertone of jabbering in a minor key—the enemy out ahead. For a while you are tense, wondering if those notes will develop into full throated yells, the prelude to their suicidal charges.

Clouds have drifted across the sky. The big guns thunder the closing bars. Rain falls softly on the trees and undergrowth and on your face. It is a steady, soothing sound. And then you sleep.

Compassion at 19.

And from a 19 year old sergeant in "continental Europe":

"A strange species of humanity trudges down the roads. They call them refugees. If only the American people could realize even remotely the suffering, the misery, and the heartbreak wrapped up and clothed in that single expressionless word, refugee.

"You see them trudging along knee deep in mud in the pounding rain. They plod along steadily, mile after mile, kilometer after kilometer, with no definite goal in mind. Escape, evacuate, that is the paramount thought. Their oaths and vile talk afford them the only means of defense they could find against a savage, pitiless world that could so easily have forgotten them.

"And so they come in this endless stream, moving like human ants. Tired, emaciated, bent with burdens, with no laugh but the painful twist of a child's mouth over a passing dream of home.

"Scattered among them are young women who under any other circumstances would be considered beautiful. Not with the glamorous, svelte loveliness of the Parisian beauty, but rather the wholesome, buxom, voluptuous girl in vogue when Grandpa was on the prowl. . . . if only some one could capture their thoughts and feelings and record them not only for posterity but to widen the viewpoint of those now living!"

VOICE OF THE PEOPLE

Writers should confine themselves to 200 or 300 words. Give full names and addresses. No manuscripts can be returned. Address Voice of the People, THE TRIBUNE.

MAN THE POLLS FOR DEWEY.

Chicago, Oct. 4.—There is grave danger of Republicans losing this election just because earnest and capable men and women, who would gladly do their part, do not realize the necessity and importance of personally helping to man and supervise the polls.

There is a pressing need for able precinct captains, judges, and clerks of election, watchers and workers for election day. If you are one of those who feel the outcome of this election is extremely vital, I urge you to get in touch with your precinct captain, if you have one, or your ward committeeman. They will be able to tell you how and where you can most effectively serve.

Even if you feel you cannot give much time, appoint yourself a committee of one to do whatever you can on Nov. 7 to see that every Republican vote and every undeclared vote is cast.

Don't overlook the fact that we fight efficient, well entrenched and in some instances, ruthless and unscrupulous organizations. We cannot win such a battle by "letting George do it." Every earnest Republican must be right in there pitching! PRECINCT CAPTAIN.

HOW BROWDER FELT THEN.

Lexington, Ky., Oct. 8.—"Combat the imperialist policies and acts of the President. . . . Oppose aid to the imperialist war makers in London. . . . Oppose all war loans and credits to the warring imperialist powers. . . . Stop the sale and shipment of munitions and armaments to the belligerents. . . . Resist the militarization and armaments program of the administration and congress. . . . Stop the application of M-day plans. . . . Not a cent, not a gun, not a man for war preparations and the 'imperialist war.'"

This is from the Communist party platform adopted at the 1940 convention. A KENTUCKY DEMOCRAT.

DAN TOBIN'S GOONS.

Chicago, Oct. 4.—Hitler started with strong arm boys and look at Germany. Now the teamsters take it on themselves to beat up any one who will not vote for Roosevelt. It wouldn't be so bad if it were even numbers, but they use their usual union racketeering methods of getting a dozen to go after one man. I say three cheers for the navy and to hell with Roosevelt. We don't want any Brown Shirt mobs here. TAXPAYER.

MR. ROOSEVELT'S HYPOCRISY.

Carmel, Ind., Oct. 8.—An old drunkard once made this illogical and contradictory remark, "Damn your whisky, I wish I had a barrel."

Franklin IV., in a late speech, said he does not like Communists yet he surrounds himself with more and more of those of communistic thought and action daily. M. J. KENNEDY.

ACCURATE REPORTING.

Chicago, Oct. 7.—Many thanks for the coverage you gave us on the National Safety congress. THE TRIBUNE, as usual, did a topnotch job in getting facts and figures accurately.

MARTHA SHAEFFER.

MR. ROOSEVELT'S FOUR STARS.

Chicago, Oct. 9.—In passing the city hall one sees a large picture of Roosevelt labeled "Commander in Chief," placed there thru the influence of his friend, Kelly. Now a commander in chief should have a uniform, but the great politician, Kelly, hardly dared represent the President in uniform, but he does the next best thing by placing four gold stars on either side, just below the picture. The stars are emblematic of generalship. It would only make the difference of a few feet to place them on the shoulders of the commander in chief. Is this propaganda or not? Let Kelly answer.

A. H. CARPENTER.

20 MILLION FORGOTTEN MEN.

Chicago, Oct. 5.—On my way to work this morning I noticed the sidewalk in front of the Aurora and Elgin depot was littered with pamphlets containing a letter from F. D. R. to the white collar workers.

While I did not stoop to pick one up, it did remind me of a statement made by Vice President Wallace on Sept. 21, 1944, that there were some 20 million forgotten white collar workers in America. Think of it, an administration claiming to have done so much for the country as a whole, frankly admitting that they overlooked some 20 million people. Is it not strange that it took the forgotten Henry to think of them.

E. J. B.

EMBARRASSING MEMORIES.

Keokuk, Ia., Oct. 6.—President Roosevelt's recent allusion to a guest who had been cautioned not to use the word "rope" in a home from which a member had been hanged may have been thought out and told with the view that our citizens should refrain from the use of the words "Pearl Harbor" while our commander in chief is attempting to grab another term as President.

The great American tragedy—destruction of more than 3,000 of our soldiers and sailors, and half of our Pacific fleet—is by the records available, chargeable either to the criminal carelessness or the gross incompetence of the commander in chief. BIRDWELL SUTLIVE.

FRIEND OF THE PEOPLE

Letters to this department must be signed with names and addresses of writers.

OUT-OF-THE-CITY DIVORCES.

Chicago, Oct. 6.—Is it true that the state Supreme court recently ruled divorces granted in cities other than where the people involved reside invalid? I was divorced in Chicago Heights altho I have always lived in Chicago. If I wish to remarry, will I have to bring new proceedings? O. M.

In McFarlin v. McFarlin, 384 Ill. 428, decided Nov. 16, 1943, a city court divorce decree between parties who did not reside in the city was later set aside by the trial court on the precedent of the Werner case, 379 Ill. 559. The Supreme court reversed, but at the same time said [p. 435] that the requirement still stands that the cause of action must arise within the territorial limits of the city. This left still unsettled the validity of many divorces obtained in Chicago Heights, Ill., etc., by Chicago residents.

We understand that the Illinois Supreme court now has under advisement another case testing the validity of these divorces. TRIBUNE LAW DEPARTMENT.

ROOSEVELT vs. ROOSEVELT

"A great man left a watchword that we can well repeat—There is no indispensable Man."
-EXCEPT ME!
President Roosevelt Final Speech in His First Campaign for Office Nov. 3, 1932
1944

Store Hours, 9:45 to 5:45

Marshall Field & Company

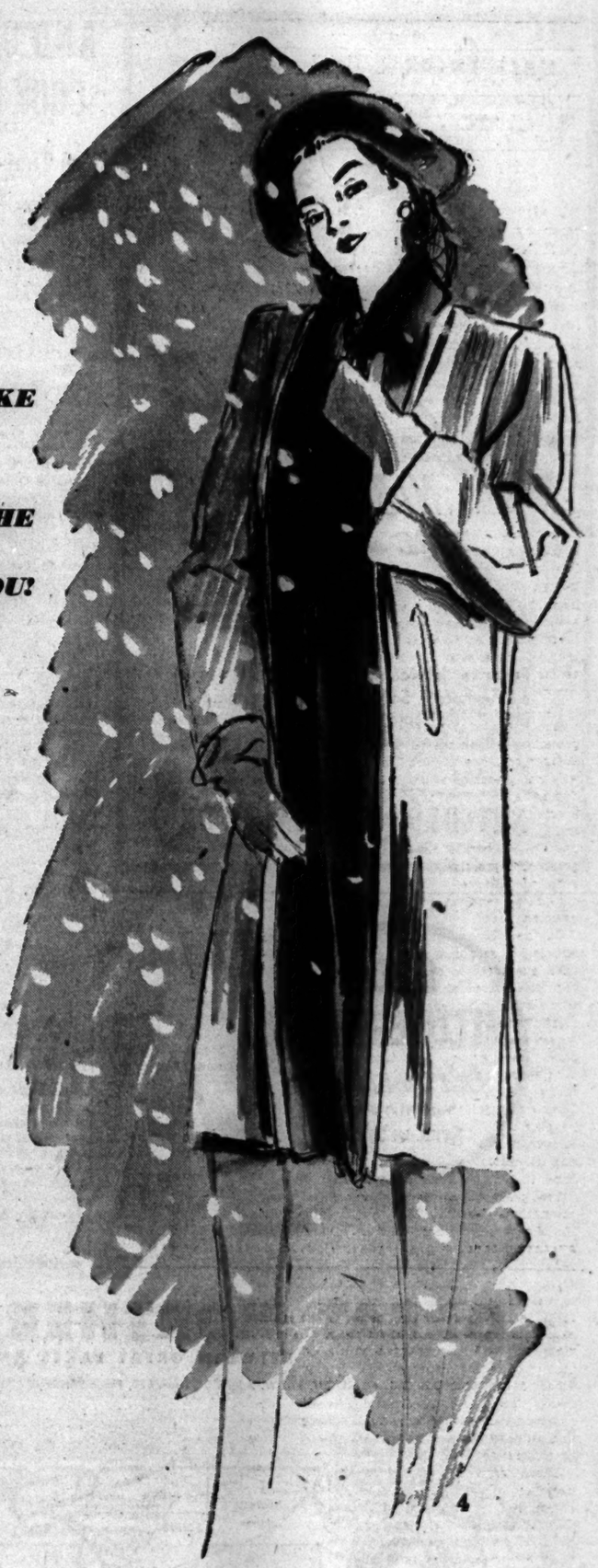

CHRISTOPHER COLUMBUS! TODAY'S OCTOBER 12! MAKE

A STOP AT TUXEDO JUNCTION *WHERE THE*

HANDSOMEST TUXEDOS IN TOWN ARE WAITING FOR YOU!

$125

plus federal excise tax

- both misses' and women's sizes
- lavish fur tuxedos of ocelot, tingona lamb, nutria, black-dyed Persian lamb, mink-dyed muskrat
- beautiful woolens—you can just f-e-e-l they're warm and wonderful
- don't miss these Columbus Day discoveries—they're wonderful at $125

The Coat Shop—Sixth Floor, North, State
Also Evanston and Oak Park

1. Deep cuffs, wide tuxedo of gray tingona lamb on yarn-dyed gray or black wool. 14½-24½. $125*

2. Glossy tuxedo of mink-dyed muskrat on fuchsia, natural, yarn-dyed gray, black or dark green wool. 12-20. $125*

3. Spotted ocelot on a short coat of brown or lime wool melton cloth. 12-16. $125*

4. Young and wonderful tuxedo coat of black wool with black-dyed Persian lamb; lime wool rich with nutria. 12-20. $125*

*plus federal excise tax

Wool Shirts

...plaids and brights!

$7.95

AND THE WOOL JUMPER, SLACKS AND SKIRT TO GO WITH THEM!

5. White Victoria plaid wool shirt topping wool flannel slacks that are no less than topping themselves. The shirt, 12-20, $7.95. The slacks, in navy, brown or gray, sizes 12-20. $7.95

6. The perfect plaid on a perfectly wonderful wool shirt. Green or red on white, size 12-20. $7.95
The Botany flannel jumper boasts the new wing shoulder line, a fly front. Brown, ginger, navy, 12-20. $14.95

7. Gold, Kelly, red, powder blue—all these colors for you to choose this flannel shirt in. 12-20, $7.95. The plaid kiltie skirt fastens with a huge safety pin, is fringed down the side. 12-18. $9.95

Sports Room

What a scoop for winter sports enthusiasts! What a windfall for the young crowd about town! Bright, warm wool shirts . . . cut exactly like a man's. Trim slacks, smooth jumpers, an exciting kiltie skirt to team with them! It's a find that will make you feel like Miss Columbus.

Sports Room—Sixth Floor, Middle, Wabash. Also Evanston, Oak Park, Lake Forest

HALF PRICE
for a limited time only

Barbara Gould
NIGHT CREAM
$2.50 JAR FOR $1.25
Plus 20% Federal Excise Tax

Favorite lubricating cream of women everywhere! Softens, smooths complexions . . . discourages fine surface lines. Luscious! Fragrant! Buy several jars today.
COSMETICS—MAIN FLOOR, STATE.
To the prices of our merchandise will be added an amount approximately equivalent to the Retailers' Occupational Tax.
The Boston Store
NETCHER'S BOSTON STORE

CHICKEN RAISERS AND GARDENERS COOK UP A STEW

Hen That Flew 2 Fences Divides Neighborhood.

(Pictures on back page.)

Chicken raisers and war gardeners almost came to blows in Judge Victor A. Kula's Domestic Relations court yesterday over the slaughter Sept. 30 of a chicken belonging to Mrs. Kate Basich, 5711 S. Oak Park avenue.

Mrs. Basich, arrested on the disorderly conduct complaint of Mrs. Rose Janczyk, who lives across the alley at 5706 S. Rutherford av., pleaded not guilty and voiced her own grievances.

Judge Quiets Rival Witnesses.

"Not only did Mrs. Janczyk kill my chicken, judge," Mrs. Basich said, "but she hit me in the shins with a roller skate."

Six or eight witnesses, all chicken raisers, whom Mrs. Basich had brought with her, began to talk excitedly, pointing at Mrs. Janczyk. The war gardening witnesses who had accompanied Mrs. Janczyk joined the tumult. Judge Kula pounded the desk and Mrs. Basich resumed.

"I had 100 chickens, but somebody poisoned 40 with mothballs," she said. "Then one flew over my 12 foot fence into Mrs. Janczyk's garden. She killed it with a clothes pole."

Mrs. Janczyk leaped to her feet.

Mrs. Basich Spreads the News.

"But what did Mrs. Basich do then?" she demanded. "She came running over to my front porch with a rake and started punching holes in my screen. Then she stood at the corner of 57th st. and Rutherford av., waving the dead chicken and screaming that I was a chicken killer."

Judge Kula forestalled another outburst with a wave of his hand. He ordered Mrs. Basich to put a lock on her chicken fence, and Mrs. Janczyk to put a fence around her war garden, and put each under $1,000 peace bond.

Had a Furlough in 1922; Another May Be Due Now

McCook, Neb., Oct. 11 (AP).—At McCook army air field is a grizzled veteran, Pvt. William A. Scharfenberger, who has turned down all offers of a furlough since taking a nine day emergency furlough in May of 1922. Recently he received his first letter in three years. It was from his sister. Bluntly it asked: "Where have you been for the last 10 years?"

SPANKS WIFE, THEN LETS HER KICK HIM TO MAKE UP FOR IT

George J. Marie, 50, of 2349 W. 70th st., once spanked his wife, Isabell Peggy, but he felt so ashamed of himself when he was thru that he let her kick him, he told Judge William J. Lindsay in Superior court yesterday.

Mrs. Peggy Marie.

Marie charged in a suit for divorce that Mrs. Marie deserted him Oct. 20, 1942, and in a cross-bill for separate maintenance, she charged him with cruelty.

Marie denied her charge that he kicked her and caused a miscarriage. He said she fell on ice. When she left him, he said, she took $500. Mrs. Marie testified she was forced to leave him after a quarrel. Judge Lindsay took the case under advisement.

JOHN H. WALKER, EX-HEAD OF IFL, INDORSES GREEN

John H. Walker, former president of the Illinois State Federation of Labor for more than 17 years and for 14 years president of the Illinois Mine Workers' union, last night opened a series or radio addresses, citing Gov. Green's favorable record toward organized and unorganized labor during his present term.

Last night he addressed the radio audience from Rockford. Tonight he will speak from Rock Island and tomorrow night he will appear at Peoria. He will speak from a total of 13 Illinois towns and will wind up his addresses Oct. 27 from Springfield.

Walker discussed Gov. Green's labor record by citing the printed reports of the executive board of the Illinois State Federation of Labor, official central body of the American Federation of Labor. This official record of the IFL, he said, is the "best test always" in discussing legislative problems favorable or unfavorable to labor.

Walker said the IFL executive board reports showed that during Gov. Green's term in office 114 favorable labor measures were enacted by the two sessions of the legislature which have been held, while 52 bills unfavorable to labor at the two sessions were defeated.

URGES CAPITAL SEND TEEN-AGE GIRLS BACK HOME

Washington, D. C., Oct. 11 (AP).—A proposal that all teen age government girls be sent back home came today from a social service expert as Washington debated how to safeguard the thousands of young girls who have come here from rural communities to take war time federal jobs.

Ray H. Everett, executive secretary of the Society Hygiene society, a private group campaigning for social hygiene and health, made this suggestion in an interview with the comment, "most girls under 20 are too immature to be running loose in Washington."

The problems imposed by a tremendous war time influx of young women have been discussed by civic leaders for months but the discussion has reached a new peak in press, pulpit, and among government workers themselves since the slaying of Dorothy Berrum.

Dorothy's three month government career ended in death. Just 18, she came here to work for the war department when she was graduated by the high school at Chippewa Falls, Wis., last June. Last week, raped and strangled, her body was found in a Potomac river park. A young marine has been accused of the killing.

While the government hires the girl workers, it does not undertake a close supervision of their off-duty hours. Most of the agencies and departments have personnel advisers to whom a girl can take her problems if she likes. But that is strictly up to her.

Supervision Debated.

A girl coming to Washington to work for the government can take living quarters anywhere she pleases. If she prefers to live in a government constructed dormitory, she will find advisers and a rule requiring that she "sign in" if she is out later than 2 a. m. but she can come and go as she pleases.

Whether the government should exercise closer supervision is a disputed matter.

A government girl, entering the discussion via a Washington newspaper's open forum, suggests that parents say "no" to a daughter wanting to work in Washington "unless they have taught her to take care of herself in all ways—and especially when it comes to men."

Up to Interior Department.

"It isn't uncommon," she added, "to meet a girl who is ignorant in sex matters—who actually wouldn't know if, when, or how she got into trouble."

One newspaper called for more police. "Reports reaching us," it said, "are to the effect that East Potomac park and some of the city's other parks are the scene of many sex crimes every night."

Under the Washington police setup, policing of the parks is the duty of the national parks police service, which is under the interior department, rather than the duty of the metropolitan police force.

Actor Cagney to Speak for Democratic Ticket

A. Plotkin, midwestern representative of the International Ladies' Garment Workers union, announced here yesterday that James Cagney, actor, will broadcast tonight for the ILGWU Roosevelt-Truman committee over the Blue network stations.

Martins
The World's Finest Dining and Cocktail Rooms
Restaurants & Cocktail Rooms
SERVING THE BEST FOODS and LIQUORS
Air Conditioned for Comfort
120 S. LA SALLE
OTHER LOCATIONS: Board of Trade Bldg. 33 North La Salle St. 2915 E. 71st Street

Eighth Grade Buckaroo 'Busts' Buck, Gets Bucked

Lowell, Ore., Oct. 11 (AP).—Out deer hunting with a friend, Wilbur Lister, eighth grader, jumped from a log and landed smack astride a buck they hadn't noticed. Wilbur rode the bucking animal a dozen feet. He fell off then; the buck galloped away.

RELIEVE MUSCULAR PAIN AND HEADACHE FAST — WITH CAL-Aspirin

A QUICK-ACTING, EASILY-TAKEN COMBINATION OF ASPIRIN and CALCIUM

Next time a headache hits you, or you suffer muscular aches and pains of neuralgia, or neuritis, remember CAL-Aspirin for fast relief. See how soon this scientific combination of pure aspirin and calcium has you feeling easier. And how easy it is to take, seldom if ever resulting in stomach distress, even when use is required over a several days' period.

Take CAL-Aspirin as you take any other aspirin, but get these special tablets. Ask for CAL-Aspirin by name. Two tablets with a glassful of water will usually be enough to start CAL-Aspirin's quick, easy relief—but because of its high degree of tolerance, it is especially useful when large doses are needed.

Your druggist has CAL-Aspirin. Thousands of people rely on it regularly; more are learning its comfort daily. Tubes of 12 tablets; vials of 36 and 100.

CAL-Aspirin
FAST, EFFECTIVE, EASY TO TAKE

OLD FITZGERALD
Old Fashioned
BUT
STILL IN STYLE

BOTTLED IN BOND
100 PROOF
KENTUCKY STRAIGHT BOURBON WHISKEY
STITZEL-WELLER DISTILLERY, INC., SHIVELY, KENTUCKY

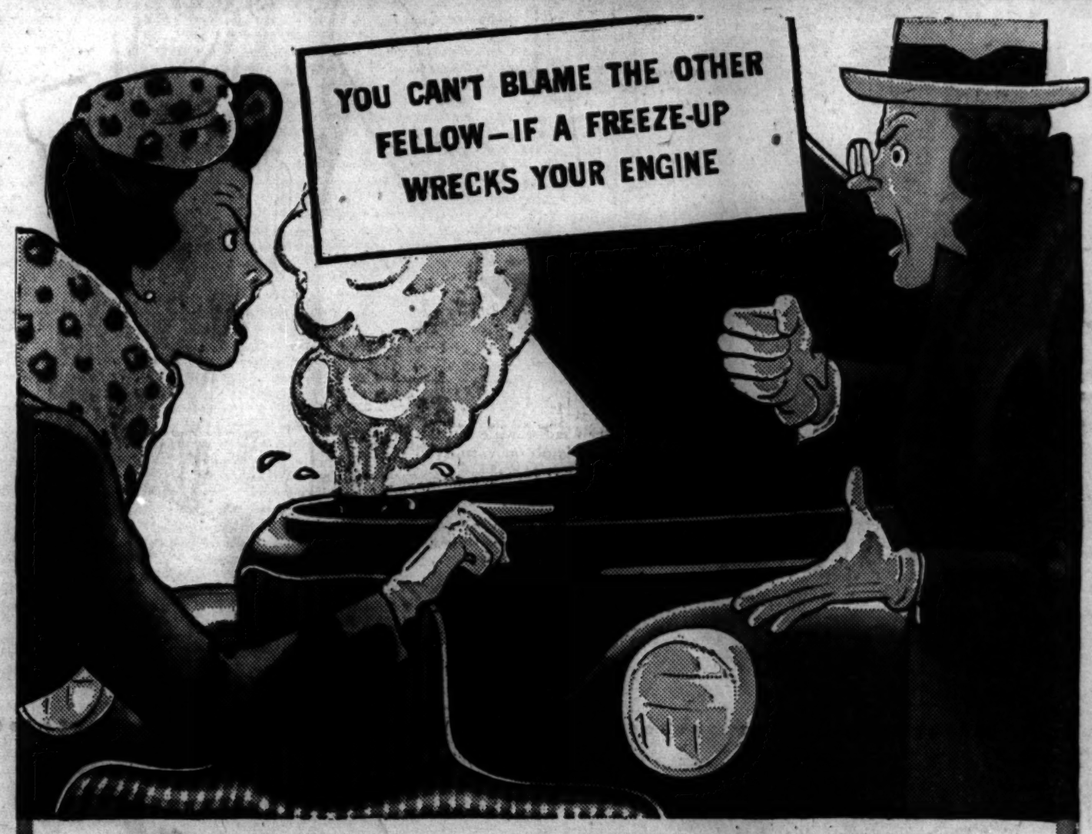

THERE IS ANTI-FREEZE FOR ALL!

The War Production Board early this year made certain that there would be enough anti-freeze to meet the real needs of every car, bus, and truck owner. This was done for a double-barrelled reason:

First, automobiles that carry millions of war workers to their jobs must be kept running.

Secondly, Americans can't afford to have a single vehicle damaged by a freeze-up. Automobiles cannot be replaced and such parts as radiators, cylinder heads and engine blocks are scarce.

While you may not always be able to get the type or brand of anti-freeze you prefer, your dealer will have enough anti-freeze of one kind or another to give you full winter protection. But remember, anti-freeze in your dealer's stockroom won't protect your car. Get it into your radiator before there's any danger of a freeze.

HOW TO MAKE ANTI-FREEZE LAST LONGER

Have your cooling system checked over before putting in anti-freeze. Leaking or clogged radiators, faulty hose connections or other cooling system defects waste anti-freeze. Since anti-freeze is made from war-critical materials, you won't want to waste it—and, of course, you should buy only as much as you need. Your motor service man can tell you exactly how much you need for full protection.

And remember, a Du Pont anti-freeze protects your engine not only from freezing, but from rust and corrosion as well.

Get this booklet FREE

Contains money-saving advice from Du Pont engineers. Tells how to clean rust and scale out of the cooling system . . . how to get more heat from car heaters . . . how to detect mechanical trouble, etc. Send for "Take Care of Your Cooling System" now. No obligation. Room 2496N, Nemours Bldg., E. I. du Pont de Nemours & Co. (Inc.), Wilmington 98, Delaware.

DU PONT "ZERONE" and "ZEREX" Anti-freeze

"ZERONE" is made from methanol. Gives maximum cooling system protection at low cost. Anti-acid. Anti-rust. $1.00 a gallon.

"ZEREX" is non-evaporating. One shot lasts all winter! Money can't buy better anti-freeze. Anti-acid. Anti-rust. Limited supply. $2.65 a gallon.

WAR EMERGENCY "ZERONE" is made with an ethanol base. Requires only occasional check-up for winter-long driving. Anti-rust. $1.40 a gallon.

REGD. U.S. PAT. OFF.

BETTER THINGS FOR BETTER LIVING . . . THROUGH CHEMISTRY

INSTALL NO ANTI-FREEZE . . . until you've had the cooling system carefully checked

1. Have the radiator cleaned of clogging rust, scale and dirt.
2. Hose connections should be checked for leaks and rotted spots.
3. Water pump should be tight to prevent leakage and air suction.
4. Cylinder bolts must be tight to prevent leakage.
5. Heater hood flaps should drain without high points to trap air.
6. Have fan belt examined. Make sure it isn't slipping.

GREAT NORTHERN RAILWAY
BETWEEN GREAT LAKES AND PACIFIC
CHICAGO OFFICES • FREIGHT, 105 W. Adams St., Room 620, Phone RANdolph 6700 • PASSENGER, 142 So. Clark St., Phone RANdolph 6700

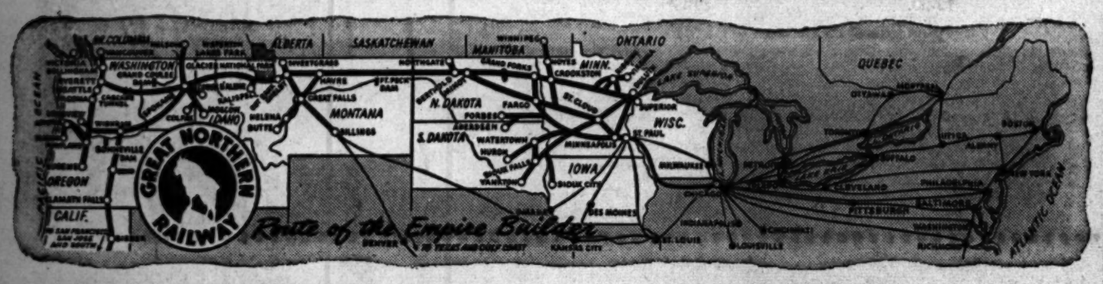

MARKETS NOW FEATURING FAMOUS WENATCHEE APPLES

Special Handling by Great Northern Assures Freshness

The red and yellow vanguard of a new and big Wenatchee apple crop is in America's markets—and better, in G. I. kitchens and canteens in America and overseas.

Wenatchee, in Washington's scenic Cascade country, is the "Apple Capital of the World." The amazingly fertile Wenatchee Valley produces one-sixth of the nation's annual apple crop, and a large variety of soft fruits.

Great Northern encouraged and aided founders of the valley's apple industry, and has continued this policy through the years. Because apples require special handling, the railway maintains extensive yard facilities in Wenatchee, and provides fruit shippers a giant fleet of modern refrigerator cars.

Only choice Wenatchees go to market in original form. Other grades are converted into dried apples, juice, sauce, cider, confections, and a base for jams and jellies. Many carloads of apple by-products are transported by Great Northern.

The railway's efficient movement of the Wenatchee Valley's huge apple crops is one of the many things which make Great Northern great.

Wenatchee Delicious apples live up to their name. They're big, juicy, and crisp. Many other varieties are grown in the valley.

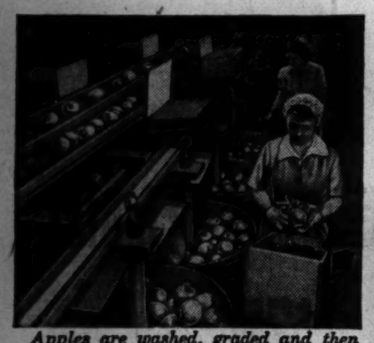

Apples are washed, graded and then wrapped individually for packing in boxes for shipment.

Great Northern's big refrigerator cars hold nearly 800 boxes—about 80,000 apples.

Pre-cooling of refrigerator cars before loading is important. This requires thousands of tons of ice each shipping season. Heaters protect apples from midwinter temperatures.

HAIR FALLING?
Excessive Hair Falling Stopped

No Massage, Salves, Oils, Tonics, Machines, Drugs, Diets or Lights Used. Only a flat rate is charged.

The first treatment will convince you that our scientific method OVERCOMES excessive falling of hair, dandruff, itching, dryness and other local scalp disorders—and revives the natural oil glands that supply oil to the scalp so the hair can survive and grow. Come in for a free examination and let us explain why baldness is not hereditary.

WHEN FINAL PAYMENT IS MADE WRITTEN GUARANTEE IS GIVEN PROVIDING FOR UNLIMITED FREE TREATMENTS IN THE FUTURE.

BROWN HAIR EXPERTS Formerly Wilkon
32 E. WASHINGTON
Hours: Monday, Tuesday, Thursday, Friday—12 to 8 • EVES.—7 to 8 • SAT.—12 to 5
311 W. 63rd at HALSTED
Hours Daily, 11 to 1; 2 to 6. Eves. 7 to 8 Except Wed. and Sat., 11 to 1 and 2 to 5

A PRIVATE OFFICE
is placed at your disposal when you come to us for a loan.
We respect the personal nature of the transaction.

Loans $10 to $300
FAMILY LOAN CORPORATION
LOOP
202 S. State St., Cor. Adams, Century Bldg., Rm. 301 Telephone WABash 2994
LOGAN SQUARE
3147 W. Logan Blvd., cor. Kedzie, 2nd Fl. Near "L" Terminal Tel. SPAulding 4100
NORTH-SIDE
6349 N. Western Ave., Cor. W. Devon Rm. 206, Devon Bldg. Tel. BRargate 4121
WEST-SIDE
4806 West Madison St., Near Cicero Next to Walgreen Tel. MANsfield 4211
SOUTH-SIDE
758 E. 79th St., Cor. Cottage Grove Ave., Rm. 206, 2d Fl. Tel. RADcliffe 6500
SOUTH CHICAGO
9113 S. Commercial Ave. (opp. Goldblatt Bros.), Lincoln Bldg., Rm. 10 REGent 6220
BLUE ISLAND
13018 South Western Avenue, Ground Floor Tel. Dial Operator, Blue Island 86
HARVEY
164 East 154th Street, Second Floor, opp. J. C. Penney Dept. Store Tel. Harvey 814

MEN
Chap Stick
KEEPS LIPS FIT
The No. 1 choice of the Armed Forces.
25¢ at drug counters
THE ONE AND ONLY CHAP STICK

CHAFING
To cleanse tender parts—soothe raw, smarting skin, and quickly promote comfort, depend on
RESINOL OINTMENT AND SOAP

MISSOURI
HEALTH Elms 38 FURLOUGH DEL SROO EXCELSIOR SPRINGS

TOURS
FALL VACATION REST TRIPS
N. Y. Circle-Rest..... 9 Days, $ 87.75
Bermudas ..... 7 Days, 157.75
Gulf Coast-N. Orleans, 10 Days, 137.75
Fla., Havana, Nassau & Southern Res.
All Tours System. DEA. 7336—11 S. La Salle, Chgo.

Advertise in The Tribune

PRESS FREEDOM BECOMES ISSUE OF NEW INTEREST

Administration Annoyed by Critical Papers.

[This is another chapter of the new book, "Liberty and the Press," which records The Chicago Tribune's struggle to preserve a free press for the American people.]

BY PHILIP KINSLEY.

[Copyright: 1944: By The Chicago Tribune Press Service.]

Freedom of the press, for some obscure reason, has recently become a subject of new interest and examination. The subject springs up in many places, spontaneously, perhaps, as scientific inventions have sprung at the same time out of widely diverse mental magma. On the other hand, this reiterated suggestion from many sources that the basis of press immunities be reexamined in the light of new social concepts and directions, may be in the nature of a campaign.

The first Lincoln campaign suggests an analogy with what may be under way in this country in this connection. It will be recalled that Joseph Medill and other Illinois leaders of the young Republican party in Illinois met in Chicago and planned the campaign that led to Lincoln's nomination in 1860. They decided to soft-pedal his radical anti-slavery views and to concentrate their promotion campaign on Lincoln's chances of carrying key states, presenting him as the most available compromise candidate.

Lincoln Campaign Plans.

It was decided to start the campaign by having paragraphs about Lincoln's candidacy appear in certain obscure downstate papers. THE TRIBUNE and other larger Republican papers were to pick up these items, comment on them, reprint them, and start the ball rolling up to something of speed and size. Then the big Lincoln papers would come out for him.

This analogy does not follow thru in one item, however, for the articles and suggestions concerning the subject of freedom of the press have appeared in newspapers and magazines of prominence and of divergent political views. The most impressive has been made at the University of Chicago, where a commission has launched a two year program of study of this subject.

One argument, expressed in different ways, is that the use of its freedom by the press is destroying that freedom. That seems to be the direction in which the campaign, if it is a campaign, moves, toward a change of some sort in the charter of freedom under which the American press operates its mighty power.

Attacks Center on Tribune.

Attacks on freedom of the press, as it is exercised, often center on THE TRIBUNE, perhaps for the very reason that forms the subject matter of this book, the long fight that THE TRIBUNE has made to uphold this freedom. In some way the two things are confused, THE TRIBUNE and what it has fought for. THE TRIBUNE is one aspect of the result. The Daily Worker is another. It is forgotten that the legal decisions which THE TRIBUNE has fought for are the heritage of all, and form new bulwarks from which THE TRIBUNE itself may be attacked.

THE CHICAGO TRIBUNE has stood against the New Deal administration since the honeymoon days of NRA in 1933. The result has been that it has been subjected to many direct and indirect attacks from this administration and its satellites.

Some See Deep Plot.

Opinions vary among newspaper publishers as to the ultimate intentions of the New Deal officials and sympathizers in regard to press immunities and privileges. Some publishers see a deep plot here to abridge these liberties, directly or indirectly, and to put fear into the hearts of editorial critics. And it has been stated at a meeting of publishers that the present administration has no intention of destroying this or any other fundamental American liberty.

Whatever the ultimate intentions may be, the actions of the present administration have been along the line of suppression of the critical press, particularly THE TRIBUNE. The administration has had reason to be annoyed with THE TRIBUNE, even fearful of it, for many of its projects had been defeated by news exposés, editorial comment, and cartoons.

The New Deal satellites often have become impatient of criticism and frustration and have sought to accelerate th enatural course of events. The most revealing attitude perhaps is that taken by Archibald MacLeish, poet and librarian of congress, who has given it as his theory that the only defensive weapon is attack, thru a more skilful use of the press.

Campaign Begins to Unfold.

What has been planned in the way of a campaign along these lines is a secret among the planners, but a few significant facts may be recorded. Many newspapers have been critical, in varying degree, of the New Deal policies, but it was decided at a meeting of government publicity specialists, which was held in MacLeish's office in February, 1942, to concentrate fire on THE CHICAGO TRIBUNE, the New York Daily News, and the Washington Times-Herald.

According to William Fulton, a New York correspondent of THE TRIBUNE at that time, an elaborate campaign against these newspapers was charted at this meeting. A New York publisher, friendly to the New Dealers, warned them against this action, which was said to have the sanction of the President's closest advisers, but apparently the warning was unheeded, as the campaign began to unfold thru the radio, the lecture platform, magazines, and smear books. Coöperating with this effort were the Communist press, the Marshall Field press, the Time, Life, Fortune axis, and various Communist front organizations.

[Continued tomorrow.]

Chief Justice Is 72

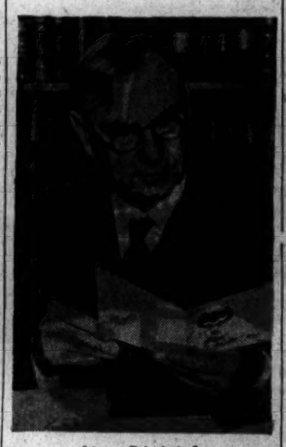

[Acme Telephoto.]

Chief Justice Stone reading one of the many birthday greetings sent him yesterday.

Washington, D. C., Oct. 11 (AP).—Chief Justice Harlan F. Stone, presiding over a tribunal now tackling the first work of a potentially complicated new term, became 72 years old today. His schedule called for spending the day on the bench and in conferences with his Supreme court colleagues. Indications are that he expected to serve indefinitely as head of the tribunal altho he has been eligible to retire, at full pay of $20,500 annually, since Oct. 11, 1942. He returned recently from his Maine vacation sun tanned and appearing to be in good health. Stone was appointed an associate justice by President Coolidge and was named chief justice by President Roosevelt in June, 1941.

LEAVES TO RAISE BABIES ASSAILED BY NANCY ASTOR

LONDON, Oct. 11 (AP).—Virginia born Nancy Astor, member of parliament for Plymouth, said today that a good soldier doesn't want to go home until the war is over—even for the purpose of raising babies.

Childless husbands who have served long terms with the British army in the middle east were recently reported to have flooded the compassionate leave committee with applications to return home to start families before their wives became too old to bear children.

"I have never heard of a good soldier wanting to return home to start a family—they realize the war is not over yet," she said. "Such requests would necessitate an involved investigation of wife and husband and much meddling into private affairs."

CUT AND ROBBED IN HALLWAY.

Carl Kuh, a driver for the Quality Laundry at 448 W. 58th st., reported to police yesterday that two Negroes, one of whom cut him superficially in the side with a knife, robbed him of $7 in the hallway at 5958 Calumet av.

DEFENSE PLEADS 9½ HOURS FOR MRS. ANDREWS

Salinas, Cal., Oct. 11 (AP).—The defense completed its arguments in behalf of Mrs. Frances Andrews late today, declaring that conviction of the society woman for the alleged murder of 19 year old Jay Lovett "would be a blot on the judicial record" of Monterey county.

Court adjourned until Friday when the prosecution presents its rebuttal.

Defense Atty. Leo Friedman pleaded nine and one-half hours for the acquittal of Mrs. Andrews, whom he said the state had failed to "even connect" with the shooting of Lovett.

Lovett, farm neighbor of Mrs. Andrews, was found shot to death with her pistol not far from her home the night of last July 15. The prosecution sought to prove the oil heiress killed him thru jealousy because of the youth's asserted attentions toward another Carmel Valley woman.

HEIRESS RENEWS LEGAL FIGHT TO DIVORCE WELLS

The divorce dispute centering around Mrs. Lele Daly Wells of New York, heiress to a 7 million dollar fortune, took a turn in her favor yesterday in a hearing before Judge John C. Lewe of the Superior court.

In August, 1943, she obtained a divorce before Judge Lewe from her fourth husband, Roe E. Wells, 56, charging that he struck her in her apartment at 211 E. Delaware pl., In October, 1943, however, Judge Lewe set the decree aside on the ground of fraud, the specific charge being that she did not occupy the Delaware pl. apartment. In May, 1944, the appellate court reversed Judge Lewe's action on a technicality.

Yesterday Joseph P. Burke, an assistant state's attorney, who investigated the case, submitted a deposition made by Mrs. Wells in New York. In it, she reiterated that she had occupied the Delaware pl. apartment, but explained that the alleged cruelty occurred elsewhere in Chicago. Burke said this testimony might confirm the validity of her decree. Judge Lewe will hear the case further tomorrow.

$500 IN CHECKS DISAPPEAR.

Michael Slicht, 6801 Wayne av., manager of the Midwest Athletic club, 6 N. Hamlin av., reported to police yesterday that $500 in checks disappeared from the club desk.

POLICE SHAKE A LEG AND FIND MISSING MONEY

William Callahan, 45, a bartender, had only one leg to stand on when Mrs. Margaret Nielsen, his employer in a tavern at 5422 North av. accused him of taking her purse containing $200 from a shelf behind the bar.

Policeman Ray Brewer, who was called by Mrs. Nielsen, searched Callahan's other leg, his wooden one, and found holes in it. The holes were filled with money, Brewer told Judge John Gutknecht yesterday in Felony court.

Callahan, who lives at 1728 N. Lotus av., was bound over to the grand jury on a larceny charge, but was released when the jury refused to return an indictment.

Bank of Italy Head Loses Plea for Delay in Trial

ROME, Oct. 11 (AP).—The court trying the former governor of the Bank of Italy, Vincenzo Azzolini, for his life rejected today his plea to postpone the case on the grounds that key witnesses in north Italy are unavailable. The session was then adjourned until summations are heard tomorrow. Azzolini is accused of turning over 120 tons of gold reserve to the Nazis.

GLENMORE DISTILLERIES COMPANY, Incorporated, LOUISVILLE, KENTUCKY

YOU GET 4 PINTS FREE
when you buy gallon size of
Nujol
for $2.36*

Figure it out for yourself. If you pay 59¢ a pint for Nujol . . . then 8 pints would be $4.72. Exactly twice what you pay for the same amount in this special sale! So don't delay. Ask your druggist for the bargain size of pure, tasteless, crystal-clear Nujol—*today!*

*During October and November only the minimum price on the Nujol Gallon size is reduced from $2.59 to $2.36 in states having Fair Trade Laws. Copr. 1944, Thomas Interpretation

It's your duty to keep fit

BUY WAR BONDS AND STAMPS

Dorothy Kilgallen
AND A COLUMN OF COMPLIMENTS FOR
October Cosmopolitan!

Edna Ferber's "Great Son" is a novel as majestic as its setting—Seattle. Here's a probable best-seller-to-be that rates with "So Big," "Show Boat" and "Cimarron"!

Felicia Gizycka's "The White Dress" is the young-modern sort of short story so many Cosmopolitan readers buy the magazine for! It's on page 38.

Robot bombs—what's it like to be in their range? Paul Gallico's first piece as Cosmopolitan's European Editor gives you a vivid, eye and "ear-witness" picture.

Voice of BROADWAY
By Dorothy Kilgallen

According to legend, a Broadway columnist pursues the one-line scoop from dusk until dawn through the myriad glitter-cellars of Gotham, never pausing until it is breakfast time at Lindy's and the hot gossip has gone to press. This is (sorry to disillusion you) not always true. Sometimes I flee the velvet embrace of the bistros and allow as many as twelve hours to go by in which I am not seen at the Stork Club. I just go home and curl up with an apple and a good book.

The good book is Cosmopolitan.

The October issue is at hand at this moment; so is a fine glow of enjoyment. What a treasure of pages! What a Flying Carpet of escape! What a lovely way to spend an evening!

There on page 23 is the name of Edna Ferber—a name I can never skip. Ferber is such a spell-binder; she spins her tales in words that are strong and tender, she knows how to shout the lusty panorama of a great city or whisper the small things of the heart. This time she has tackled a giant of a man and a giant of a town in "Great Son", and if there were nothing more than the first part of this novel in the October issue of Cosmopolitan, it would still be double your money's worth.

But there's a lot more, of course—you know Cosmopolitan and those open-handed editors! They have provided Grade A glamour with Felicia Gizycka's "The White Dress" and realism to break your heart in "Probe" by Walt Grove. They have tossed in a short story by Louis Bromfield, "The End of The Road." They have opened the top drawer of the file marked "Fiction" and come up with Sophie Kerr's touching story of bravery and faith, "Ellen And Steve Forever."

• • • •

Cosmopolitan further spoils us with more Paul Gallico—not only the final installment of his exciting "Who Killed My Buddy?", but his first article from the war zones as Cosmopolitan's European Editor, "The Canopy of Fear." This may be going too far with editorial generosity, for if a future issue arrives with only one Gallico piece, we will toss it into the corner and pout.

Harry D. Brundidge, that demon reporter, always astonishes me with the scope and detail of his findings, and I long to interview *him* on how he got his fascinating facts. This time his subject is "Oil and Our Secret Diplomacy"—a staggering project which Harry makes as readable as a description of a pin-up girl. And there's a highly provocative piece on an erstwhile good neighbor called "Argentina—Springboard for World War III."

• • • •

But let my confessional proceed rapidly, for there is much to tell. I neglected the haunts of the mazda set because I could not resist Frazier Hunt's article on the Japs any more than I could pass up the Cosmopolitan Family Quiz page.

I stayed away from Shubert Alley because I couldn't wait any longer to read the second of Faith Baldwin's "Southwest Symphony" series of novelettes. And I did so want to learn what a woman does when she is empowered to start pushing around furniture in the formidable Executive Mansion at Albany—and Sophie Kerr told me, in her Cosmopolite on Mrs. Thomas E. Dewey.

I played hookey from the Boulevard of Broken Dreams because when Eleanor Mercein titles a story "Blue-flowered Mousseline" she's got a customer—namely, me.

• • • •

And so, friends, we leave our beautiful October copy of Cosmopolitan and wend our way back to the workaday world of Broadway—regretfully, but happy in the knowledge that among the still untouched treasures, held in escrow for another evening at home are Paul MacNamara's "I'll Meet You at —" and a preview of H. Allen Smith's side-splitter, "Lost In The Horse Latitudes". Aloha!

"Argentina—Springboard for World War III," is some of the year's most important reading. We've already lost the first battle!

Faith Baldwin's second novelette in her new and entrancing "Southwest Symphony" series—on page 40—is a real Baldwin-ner! Read "This Obligation" for a real thrill.

"Lost in the Horse Latitudes" is, oddly enough, a memoir of Hollywood and the interesting people who work there. A preview, page 49, of the funniest book yet by that very funnyman, H. Allen Smith.

OCTOBER ISSUE OUT TODAY!
Cosmopolitan
35¢

Plus

"The U. S. A. at War," a preview of the forthcoming and terrific U. S. Camera 1945; "Love is a Formula," a college romance by Ann Homer Warner; "First Aid for Battle Shock," latest article in the absorbing series by Albert Q. Maisel; Hinda Gould's highly-readable fashion flash, which this month, goes to the theatre.

GREAT WRITING MAKES GREAT READING

PLAN YOUR POST-WAR HAIR CARE NOW! Do as a quarter-million other persons have done during the past 20 years—let Thomas help solve your hair problems. Thomas removes dandruff flakes, relieves the itch they cause, and leaves your scalp with a grand, clean, healthy feeling. Come in today for *free* (private) consultation.

THE THOMAS
Loop—30 W. Washington St. (Separate Departments for Men and Women)
West Side—4010 W. Madison North Side—4753 Broadway
South Side—749 W. 63rd St. at Halsted Street
Milwaukee, Wisc.—212 W. Wisconsin Avenue
HOURS—11 A. M. to 8:30 P. M. SATURDAY 10 A. M. to 7 P. M.

SELLING OUT
EVERGREEN TREES
85c EACH
(WHILE THEY LAST)
For Fast Spring Growth Plant Evergreens Now!

Hardy Perennial Plants
25c Values Now 10c Each
Will bloom next yr. If planted this fall. Once planted will continue to bloom year after year. Peonies, 10c ea. Plant Peonies now for spring bloom. Cushion mums, the plant of a thousand blooms—all colors, 20c ea. Hardy carnations, all colors, 15c ea. Bleeding Hearts, 35c ea. Plant now for spring blooms.
EVERGREEN NURSERY
6600 S. PULASKI ROAD
Open Evenings and Sundays

PLEASE give to the
COMMUNITY AND WAR FUND

★ **FOR** *our fighting men all over the world*

★ **FOR** *ravaged people in allied countries*

★ **FOR** *our neighbors in need here at home*

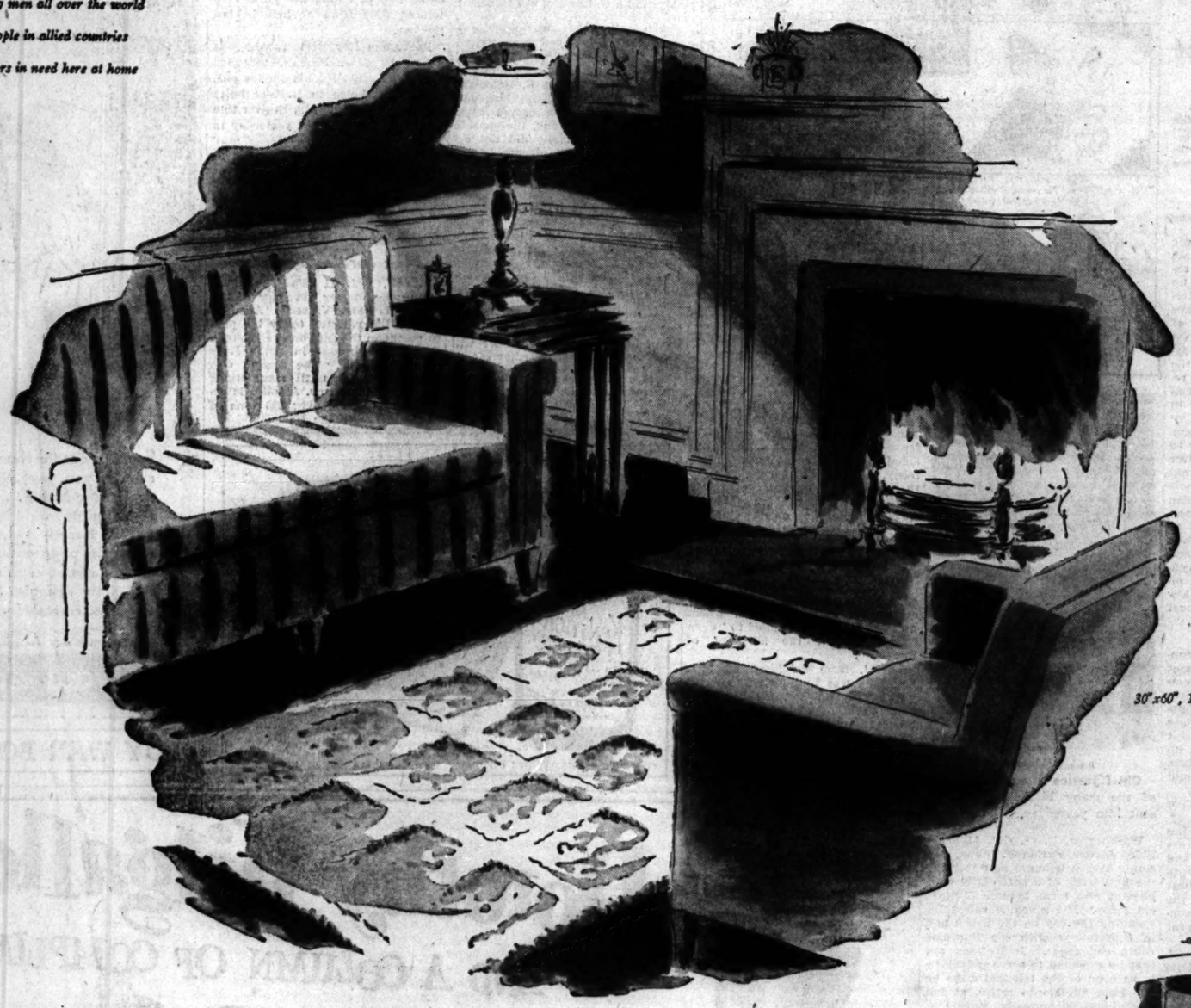

30"x60", 17.50

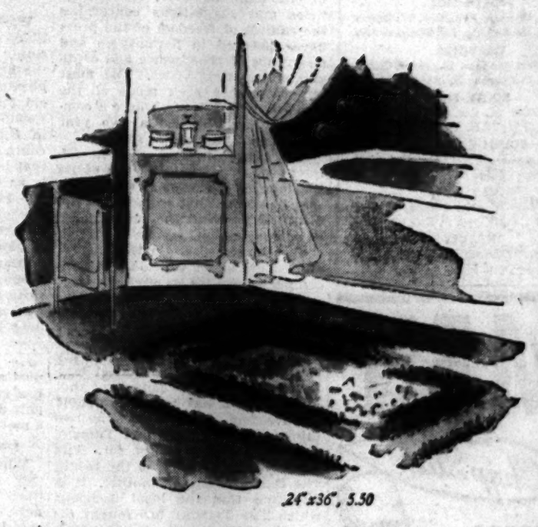

24"x36", 5.50

Texture Interest Rugs

make luxurious room highlights

Never underestimate the decorative power of a small cotton rug with predominant texture interest! There's something lush about their extra thick pile, distinctive designs. The kind of a rug that looks inviting before the fireplace, or makes a dramatic background for the coffee table. Use one to contrast with your carpet...several for bedroom decor. And see what a luxury note they ring in any room!

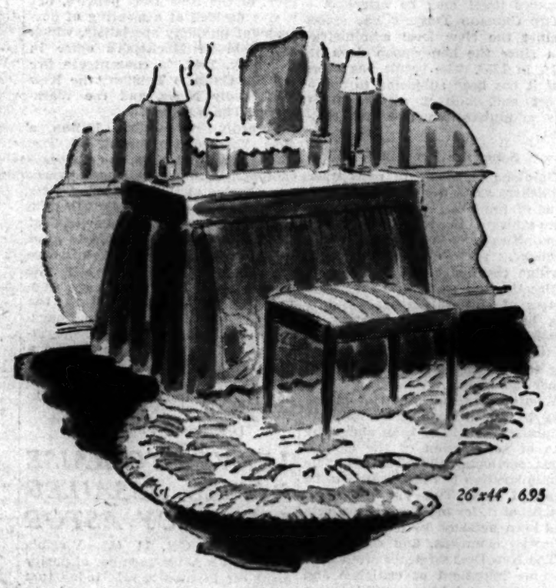

26"x44", 6.95

CARSON
PIRIE
SCOTT & Co.★★

Floor coverings ★ sixth floor

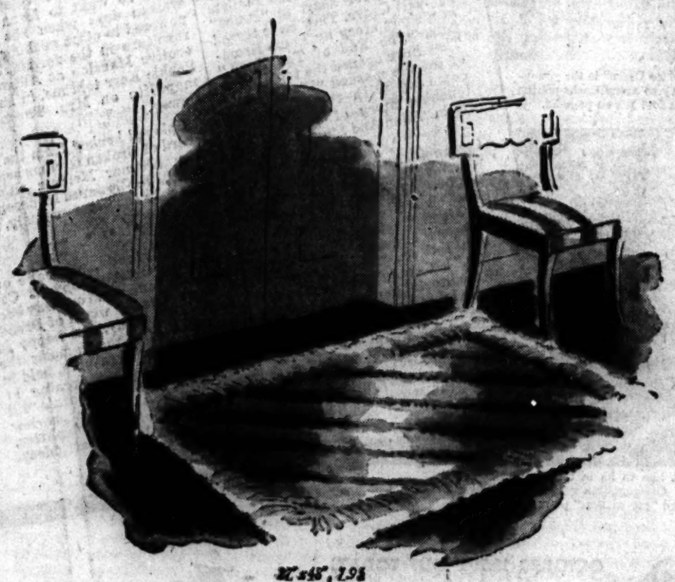

27"x45", 1.98

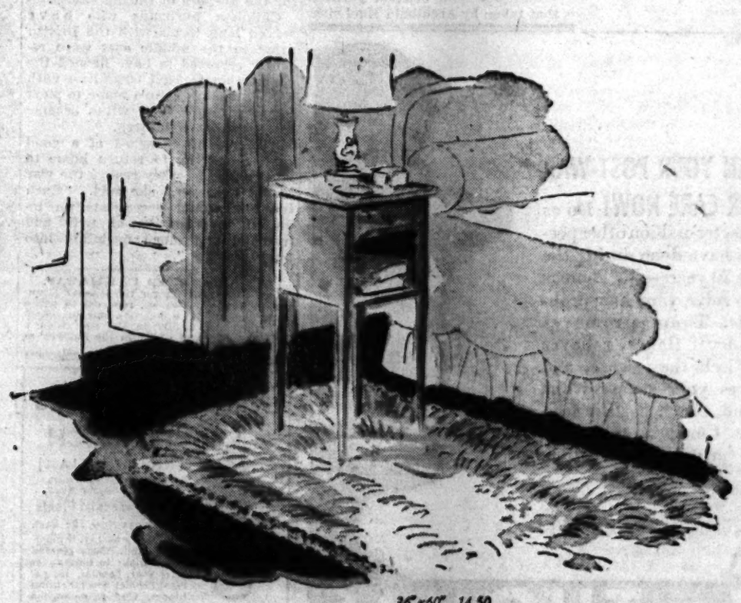

36"x60", 14.50

REVEAL MISSING ELMHURST PILOT KILLED IN ACTION

Lt. R. W. Fellows Lost on Raid Over France.

FIRST LT. RICHARD W. FELLOWS, 23 pilot of a B-24 Liberator bomber, listed as missing since June 22, was killed on that date over France, his widow, Mrs. Grace Fellows, 249 St. Charles rd., Elmhurst, has been advised by the war department. He was the son of Mr. and Mrs. R. O. Fellows, 257 W. North av., Elmhurst. He had been in the army two years.

MRS. FRANCES NUCCIO, of 1042 N. Trumbull av., was notified by the war department yesterday of the death in action Sept. 12 in France of her son, Staff Sgt. Anthony J. Nuccio, 20. Sgt. Nuccio, who was inducted in May, 1943, was a graduate of Austin High school. A brother, Pvt. Vincent L. Nuccio, served 18 months in the south Pacific and now is at Camp Ellis.

S/Sgt. A. J. Nuccio.

LT. JACK F. PRINDEVILLE, 24, a gradaute of Calumet High school and a former student at the University of Illinois, was killed in action over Biak island Sept. 25, it has been learned by his parents, Mr. and Mrs. Frank J. Prindeville, 9013 S. Laflin st.

MEMORIAL SERVICES for Pvt. George Christopulos Jr., 19, son of Mr. and Mrs. George T. Christopulos, 5536 Division st., will be held at 11:30 a. m. Sunday in the Greek Assumption church, 601 S. Central av. Pvt. Christopulos was killed in action July 21 in the initial invasion of Guam.

Pvt. George Christopulos.

PVT. OTTOWILL W. JONES, 31, of 4113 Maypole av., was killed in action Sept. 9 in New Guinea, his sister, Mrs. Phoebe Brunker, with whom he lived, reported yesterday. He is survived by his widow, Evalyn, his father, two sisters, and a brother.

PVT. RAYMOND J. KREJCA, 26, of 2218 50th st., was killed in action in France Sept. 12, the war department has informed his parents, Mr. and Mrs. Frank Krejca of Oak Forest. He served 14 months in Iceland before going to England and then to France on D-day.

PVT. DANIEL S. FREDA, 22, was killed during an allied attack on a German installation in Holland Sept. 23, his parents, Mr. and Mrs. Daniel Freda, 921 S. Bishop st., were informed yesterday.

THE war department yesterday notified Mrs. Dorothy Randall of Charleston rd., near Waukegan, that her husband, Staff Sgt. William Randall, 23, was killed in action in Italy Sept. 12. Sgt. Randall, son of Mr. and Mrs. George H. Randall of near Antioch, was inducted two years ago.

A SOLEMN requiem memorial mass will be held in Holy Cross church, 65th st. and Maryland av., at 10:30 a. m. Saturday for Tech. Sgt. Maurice E. Carr, formerly of 6502 Cottage Grove av., who was killed in action in France July 8.

STAFF SGT. CLAUDE L. NORR, 22, of Geneva, missing since June 26 over Austria, is safe in a German prison in northern Prussia, the war department yesterday notified his mother, Mrs. Ethel Lind of 27 S. River st. Sgt. Norr was a gunner on a four engined bomber.

PVT. HOWARD KLEIN, 21, an army infantryman, was killed in action in Germany Sept. 15, his parents, Mr. and Mrs. Max Klein, 3134 N. Western av., have been informed. He leaves his widow, Collette; two brothers, and two sisters.

MEMORIAL services will be held at 3:30 p. m. Sunday at the Parkside Baptist church, 69th pl. and Harper av., for Lt. Edward M. Nelson, 21, an army fighter pilot, who was killed over Corsica Aug. 31. He was the son of Mr. and Mrs. Joseph E. Nelson, 1530 E. 68th st.

COAST GUARD BOATS SHOW HOW TO DOUSE A WATERFRONT FIRE

(Picture on back page.)

Rear Adm. Park.

United States Coast Guard fireboats on the Chicago river pumped almost 6,000 gallons of water a minute into the air near the Michigan av. bridge yesterday noon in a mock waterfront fire fighting demonstration. The "alarm" was sounded by a 38 foot patrol craft and two fireboats sped to the scene. Crew members wearing asbestos suits and oxygen masks hauled lines to the fire on the south bank of the river.

The demonstration was arranged as a feature of Coast Guard day of National Fire Prevention week. It was witnessed by Rear Adm. Charles A. Park, chief operations officer of the Coast Guard; Comdr. P. G. Pettersen, commanding officer of the Chicago operating base, and Fire Commissioner Corrigan.

Adm. Park later presented the Coast Guard security shield to the Chicago fire department and the Underwriters' Grain association for their assistance in protecting shipping facilities in the port of Chicago. The awards were presented at the city hall to Mayor Kelly and to Charles E. Harbin, who represented the underwriters.

PLANT REOPENS; ONLY SIXTH OF OLD HANDS BACK

Sterling, Ill., Oct. 11 (Special).—The hardware manufacturing factory of Lawrence Brothers, Inc., was open again today after being closed since the CIO Steelworkers union won a plant election last Aug. 29, but less than 50 of the firm's 300 former employes showed up to go to work, company officials said.

A company spokesman said officials will probably not know for several days whether enough of the old force can be reassembled to enable the company to begin manufacturing civilian goods.

About 20 persons appeared at the plant this morning, it was said, and during the day from 20 to 30 more reported they were ready to go to work. Most of these were girls and office employes, however, and only "a very small number" were experienced machinists.

When the plant was closed last August, E. F. Lawrence Jr., president, said the closing had no connection with the union victory in the plant election. He said the company had completed its war contracts and that he was suspending operations until after the war because it was too risky to attempt to do business under burocratic controls. The union filed lockout charges with the national labor relations board.

PETRILLO GOES ON RECORD: 'WLB IS ANTI-LABOR'

James C. Petrillo, president of the American Federation of Musicians [AFL], who has said no to President Roosevelt's request asking him to permit union musicians to make commercial phonograph records, denounced the war labor board yesterday as an "anti-labor" government bureau.

"If labor had been on its toes it would have yanked its members out of the WLB long ago, because the WLB is not doing labor any good," he said. Petrillo spoke as he prepared to return to New York after a two day meeting with his union executive board in Chicago.

Petrillo defied a war labor board decree issued several months ago that attempted to make him lift a ban against the production of phonograph records by union musicians. The production was halted on Aug. 1, 1942.

Asked to Obey Order.

The WLB, which has no enforcement powers, referred Petrillo's defiance to President Roosevelt, who asked the record czar to obey the WLB order "in the interest of orderly government." Petrillo sent his refusal to the President on Tuesday.

RCA-Victor and the Columbia Recording company have refused to sign contracts stipulating payment of royalties to the union, but Petrillo said 105 other manufacturing companies have signed. Petrillo said the union permits all companies to make records for the government, and that the ban on recordings for commercial use does not involve war work.

"The WLB never should have referred this case to the President," he said. "It just put the President on a spot."

He's for the President.

He said he has not made a "deal" to back down to President Roosevelt shortly before the election to give the President a "triumph" over a recalcitrant labor leader. "I haven't seen the President since December, 1942," he said, "but I'm for him."

Petrillo's "anti-labor" charge against the WLB was supported recently in an address by Wayne L. Morse of Portland, Ore., former public member of the board, who now is Republican nominee for senator.

"I dissented in a number of cases during my two years on the board because the majority decisions too often were political and not on merits," Morse said.

Sees Great Damage Done.

"Great and unjustifiable damage was done to railroad labor because of lack of judicial approach to its war time problems," he said. "The railroad unions did not want to strike. They were forced to take the steps they did to force a final determination. In the West Coast Aircraft case the opinion had been written before the board even considered the case. The United Mine Workers coal case is one of the several important ones that was snagged by political involvements traceable to the war labor board.

"Gov. Dewey was right when he said that politics entered into war labor board decisions. He is correct in charging that jurisdictional disputes among the score of federal agencies which have authority over war time labor troubles have been costly to labor."

ROCKETS TOSSED INTO LAKE ERIE TO TEST TUBES

Erie Proving Grounds, O., Oct. 11 (AP).—This war laboratory is tossing rockets into Lake Erie to test launching tubes for use on American rocket planes.

"The war department has announced that rocket projectiles, launchers, and propellents are being produced in scores of war plants thruout the nation, and that these weapons have been putting a dent in the Japs in Burma and other places," said an army statement disclosing that tests have been under way here for several months.

"The army air forces now has five different types of planes equipped with rockets slung under wing racks, which permit fighter, light bomber, or attack planes to hurl greater concentrations of fire than their own cannon and machine guns can deliver," an Erie proving ground spokesman said today.

M'CAHEY VIEWS N. E. A.'S SCHOOL QUIZ AS POLITICS

James B. McCahey, president of the Chicago board of education, declined yesterday to make a formal statement concerning an announcement Tuesday in Washington, D. C., that the National Educational association will investigate "treatment of teachers" in Chicago schools. He said he would not dignify the N. E. A. proposal by an answer, but he let slip a remark that it appeared to be a political maneuver.

The probe was ordered, it was learned, on information gathered on a short visit here last summer by Donald Du Shane, who will conduct the inquiry. Du Shane was said to have obtained promises from several teachers and others that they would testify. Dr. John J. DeBoer, whose summary transfer from Chicago Teachers college to Herzl Junior college last spring brought protests, is one of those likely to testify.

The board of education held a regular meeting yesterday, but there was no mention of the N. E. A. probe or of the recent school transfer ban controversy. Afterward the board, as a committee of the whole, heard testimony on charges that Edward H. Phelan Jr., a former truant officer, falsified reports last year. Phelan denied the charges. The board took the testimony under advisement.

RINGS, GUN, AND $283 STOLEN.

Mrs. Joseph Bulin, 3329 W. 38th pl., reported to police yesterday that $283, two rings valued at $120, and a revolver were stolen from her home.

Mandel's

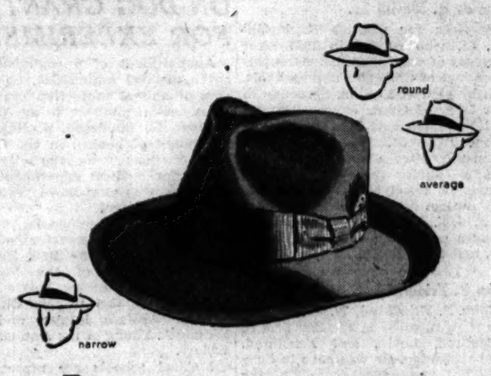

Jaunty Fur Felt by Resistol

Resistol calls it "the most comfortable hat made!" You'll find its self-conforming feature makes it fit your head perfectly. Smart trim lines, wide bound brim, cellophane tipped lining to prevent soilage.

$8.50

Men's Hats . . First Floor . . Wabash

MANDEL BROTHERS

Mandel's

Fox Hole Pillow

Packed Ready for Mailing
Mail Now for Christmas Overseas— **$2**

On train journeys, boat decks, in the field, and wherever he finds an opportunity to snatch forty winks, the Fox Hole pillow provides a perfect head rest! Easily carried. Has a removable water repellent cover of sturdy twill. Weighs only 4½ ounces and measures 7½"x8".

Order by Mail or Call State 1500

Servicemen's Gifts . . First Floor . . State

MANDEL BROTHERS

Mandel's

Tuxedo drama

Stage setting for wonderful happenings . . . you in a tuxedo coat alive with the glow of fine fur. A backdrop of smooth and supple fabrics, of swinging lines, of suave or exciting color-tones give you the confident charm of a leading lady. Wear one of these rich coats and step to the center of his attention.

*Add 20% Federal Excise Tax

Better Coats . . Fourth Floor . . State

MANDEL BROTHERS

A. Leopard tuxedo brightens Forstmann's 100% wool in black or ascot green. Sizes 12-18 ..... **$250***

B. Sable dyed squirrel tuxedo and cuffs rolled onto all wool in yarn dyed grey, Victorian Beauty, and blue. A "Carolyn" coat, exclusively at Mandel's.
With Earl Loom lining of Bur-Mil** rayon satin
Sizes 12-18 .... **$135***

C. Black dyed Persian Lamb tuxedo and cuffs enrich Juilliard's suede cloth coat by "Swansdown," exclusively at Mandel's. Black or Victorian Beauty. Sizes 12 to 18 ..... **$195***

**Reg. U. S. Pat. Off.

Mandel's

Imported from Madeira...

Dainty 'Kerchiefs for Christmas

Initial success in women's beautiful sheer Swiss, hand-embroidered handkerchiefs. Woven cords with hand rolled edges. And hand rolled scalloped or straight edges. For the lady who looks ahead, here's a simple solution to half your Christmas list. Each..... **75c**

Handkerchiefs . First Floor . . State

MANDEL BROTHERS

Mandel's

Barbara Gould's

night cream

$2.50 jar for **$1.25***

Favorite lubricating cream of women everywhere! Softens, smooths complexions . . . discourages fine surface fines. Luscious! Fragrant! Try it.

Once a Year Sale for a Limited Time

*Plus 20% Federal Excise Tax

Toiletries . . First Floor . . State **MANDEL BROTHERS**

MACFARLANE'S RISE IS CALLED TYPICAL OF U. S.

Leaders Fill the Chapel to Hear Pastor's Eulogy.

W. E. Macfarlane, late business manager of THE TRIBUNE, was eulogized at funeral services yesterday as a man who thru ability, character, and determination rose from the bottom of the ladder to the top rung in the American way.

"Great men—like this man—are the unique products of the free community," said the Rev. Samuel D. Harkness, pastor of the Winnetka Congregational church, in services conducted at the Rosehill cemetery chapel. "We shall have no more men like this man unless we battle for a free community."

Leaders Fill Chapel.

Civic and business leaders of the community filled the chapel to overflowing. Nearly 200 persons were unable to gain admittance.

Mr. Macfarlane, who died Monday of a heart attack, had served THE TRIBUNE for nearly 38 years. He was also vice president of W-G-N, had been the first president of the Mutual Broadcasting system and was chairman of its executive committee at the time of his death. He was a director of the American Newspaper Publishers association.

Out of Town Persons Attend.

Among those who came from a distance to attend the funeral were Linwood I. Noyes, publisher of the Ironwood [Mich.] Globe and president of the American Newspaper Publishers association; Roy C. Holliss, general manager of the New York Daily News, and Mrs. Holliss of New York; Miller McClintock, president, and Alfred J. McCosker, chairman of the board of Mutual, New York; Lewis Allen Weiss, executive vice president of Mutual, of Los Angeles; H. K. Carpenter, director of Mutual, Cleveland, and Arthur A. Schmon, president of the Ontario Paper company, St. Catherine's, Ont.

AWAIT DECISION ON SUIT TESTING WHEELER'S WILL

Circuit Judge Ralph J. Day in Waukegan yesterday took under advisement the evidence presented by the two sons of the late Leslie Wheeler, manufacturer and sportsman, in their friendly suit to test the will of their father which left his $1,450,000 estate in trust to their mother, Mrs. Violet Patton Prentice. Under the will, all the income from the estate is to go to Mrs. Prentice to be held in trust for the sons 21 years.

The two, Lt. Leslie Wheeler, a navy submarine commander, and Henry P. of the marines—both on duty in the Pacific—brought out thru their attorneys in yesterday's hearing that their mother is independently wealthy and has touched none of the income from the estate since her husband's death in 1937. They ask that the mother be allowed to pass on at least a portion of the income to them.

Attorneys Harry S. Ditchburne and John Letsinger represented the sons and Walter B. Wolf appeared for Mrs. Prentice, who is not opposing the son's action. Judge Day gave no indication when he would rule.

Unidentified Woman Dies When Hit by I. C. Train

An unidentified woman about 40 years old was killed yesterday afternoon when she was struck by a south bound Kensington train on the Illinois Central tracks a short distance south of 48th st. J. H. Siglinger, motorman, told police the woman, whom he observed walking beside the track, appeared to jump in front of the train when it was almost upon her. Her purse contained $2, but no means of identification. She was wearing a topcoat over a black and yellow print dress.

THE GUMPS

IOWA PILOT DIES AS CRASH KILLS 7 ON TRANSPORT

San Rafael, Oct. 11 (AP).—Seven men were killed in the crash of a twin engine army transport yesterday in San Pablo bay, Hamilton Field officials announced. Three bodies have been recovered, but search is continuing for four, including that of Capt. Kendall W. Sheppard, 25, 316 N. Lafayette st., Corydon, Ia., the pilot.

Glider Crash Kills Four.

Malden Field, Mo., Oct. 11 (AP).—Four army officers were killed when two gliders collided last night on a training flight, the public relations office announced. Those killed included 2d Lt. Kenneth C. Kreutner, Story City, Ia.

Two Die in Runway Collision.

Sioux City, Ia., Oct. 11 [Special].—Two men were killed today when two planes collided on a runway at the Sioux City army air base.

One of the dead was Corp. Ronald G. Fields; wife, Mrs. Marion Fields, 726 N. Grove av., Elgin, Ill.

FATHER IS CONDUCTOR.

Corp. Ronald G. Fields, 24, was the son of Mr. and Mrs. Raymond C. Fields, 726 N. Grove av., Elgin. His father is a conductor on the C. & E. I. railroad. Corp. Fields' wife, Marion, also lives at the Grove av. address. They have no children.

Corp. Fields was employed as a supervisor in the Elgin Watch company plant at Elgin when he entered the army a year ago last March. He was graduated from Elgin High school and had attended the University of Illinois.

WILLKIE 'COMES HOME' FOR LAST TIME TO INDIANA

Rushville, Ind., Oct. 11 (AP).—Wendell L. Willkie came back, in death, today to the city where he had purchased an old red brick residence with the intention of making it his home upon retiring from public life.

The house had been his campaign headquarters when he was the Republican Presidential nominee four years ago.

More than a hundred friends and neighbors—including three tenants of Willkie's Rush county farms—met the body at Dunreith, Ind., where it was removed from the train that brought it from New York after funeral services yesterday.

A hearse brought the body to a mortuary here and later it will be placed in a crypt to await the return of Willkie's son, Lt. [j. g.] Philip Willkie, from duty on the Atlantic. Mrs. Edith Willkie, the widow, remained in New York to wait for her son.

VOTE TO INDICT FIVE ON WILL CHANGE CHARGE

True bills charging perjury and conspiracy to destroy a will by malicious mischief were reported to have been voted by the grand jury yesterday against Harold J. Rosenberg, an attorney with offices at 105 W. Madison st., his wife, Sylvia Grusin Rosenberg, and against Pearl Grusin and Jake Grusin.

The jury's action followed its investigation of charges made by Nathan Grusin, son of the late Michael Grusin, investment banker, that a will executed by his father which left him all the stock in the investment company had been destroyed and another document substituted.

The second will, dividing Grusin's $130,000 estate equally among his three children, Sylvia, Pearl, and Nathan, was admitted to probate last Friday by Judge John F. O'Connell. The elder Grusin died July 7.

OBITUARIES

Charles R. McGill Sr.

Services for Charles R. McGill Sr., 85, who retired in 1937 after 45 years of service as district superintendent of Chicago Public schools, will be held at 10 a. m. Saturday in Our Lady of Grace church, Hamlin and Fullerton avs. Mr. McGill died Tuesday in St. Francis hospital, Evanston, after a heart attack. He was a charter member, and still active, of Local 58 of the Carpenters' union. Mr. McGill's home was at 2516 N. Kedzie av. Survivors include a son, three daughters, a sister, and three brothers.

John P. Friedlund.

John P. Friedlund, 77, of 507 Roscoe st., a member of the law firm of Friedlund, Levin, and Friedlund, died yesterday. He was born in Sweden, but was educated in Chicago and practiced law here for 40 years. Mr. Friedlund, the father of Atty. J. Arthur Friedlund, was active in Masonic circles. He also was an officer of the Swedish Old People's home of Evanston. He is survived by his son and his widow, Mrs. Hannah Friedlund. Funeral services will be held at 2 p. m. tomorrow at the chapel at 3415 Clark st.

Frank A. Gaynor.

Funeral services for Frank A. Gaynor, 70, of 5079 Monroe st., who retired three months ago as chief elevator inspector for the city, will be held at 9:15 a. m. tomorrow in Resurrection church. Mr. Gaynor died Monday, a few hours after the funeral of his wife. He was an employe of the city 40 years. Surviving are a son, John W., and two daughters, Mrs. Mary McGrail, and Mrs. Helen Hamilton.

Warren Badger Ewer.

Private funeral services for Warren Badger Ewer, 50, head of the general contracting and building firm bearing his name, will be held today. He died of a heart attack Monday in his home at 23 N. Linden av., Highland Park. A native of Chicago, he was graduated from the University of Illinois in 1917. Surviving are his widow, the former Eleanor H. Babbitt, a daughter, Marjorie, and a son, Warren B.

Mrs. Ralph G. Johansen.

Services for Mrs. Gertrude E. Johansen, 56, daughter of the late Joseph S. Martin, close friend and adviser to former Gov. Altgeld, will be held at 10 a. m. tomorrow in St. Ita's church, Catalpa av. at Broadway. Mrs. Johansen died Tuesday in her home in the Edgewater Beach hotel. She is survived by her husband, Ralph G., a daughter, Mrs. Druscilla E. Castell, two sons, J. Stanley, and Ralph G. Jr.

Elmer A. Ramp.

Services for Elmer A. Ramp, 54, will be held at 2:30 p. m. tomorrow in St. John's Lutheran church, La Grange. He died yesterday at home, 14 S. Ashland av., in the suburb. Mr. Ramp had been a merchant in La Grange 26 years and on the directorate of the Central Wholesale Grocers' association 15 years. Surviving are his widow, Mrs. Carrie A. Ramp, and a son, Arthur H.

COLUMBUS DAY RITES TO BE HELD IN GRANT PARK

The 452d anniversary of Columbus' discovery of America will be observed with a wreath laying ceremony and a brief program at 2 p. m. this afternoon at the Columbus monument near the south end of Grant park. The Cook County council of the American Legion will cooperate with Christopher Columbus Post No. 1492 in the observance.

A wreath will be placed on the navigator's monument by Anthony A. Altier, commander of the 1st district of the Legion's Illinois department. Elliodor M. Libonati, Legion county and state Americanism chairman, will speak on the significance of Columbus day. A solemn high mass sponsored by the Knights of Columbus will be celebrated at Assumption church, 313 W. Illinois st., at 12:10 p. m.

Public and Catholic schools will be closed today. Stores and offices, in general, will remain open.

GROUP NAMED ON DOG GRANTS FOR EXPERIMENT

Appointment of a committee of seven medical authorities, two officers of animal protection organizations, and a minister to advise Dr. Herman N. Bundesen, president of the board of health, in the allocation of dogs from the city dog pound for medical experimentation purposes, was announced yesterday by Dr. Bundesen.

The members include Dr. Ole C. Nelson, medical director of the county hospital; the Rev. Preston Bradley, pastor of the People's church; Mrs. Charles Petkus, vice president of the Illinois Citizens' Animal Welfare league, and Dr. Wesley A. Young of the Anti-Cruelty society.

Medical schools are represented by Dr. R. Wendell Harrison, dean of biological sciences at the University of Chicago; Dr. John J. Sheinin, dean of Chicago Medical school; Dr. S. A. Tarulis, head of the Chicago College of Osteopathy; Dr. Raymond B. Allen, dean of the University of Illinois college of medicine; Dr. Italo Volini, dean of Loyola university school of medicine, and Dr. George Gardner, dean of the Northwestern university medical school.

NURSE BRINGS TWINS TOGETHER AFTER 21 YEARS

Tireless efforts of a Red Cross worker were credited yesterday by Pvt. Edward C. Skinner, a ward boy in Gardiner General hospital, with bringing about a reunion between him and his twin sister, Miss Virginia Kumbier, 6959 East End av., after a separation of 21 years. Both were put out for adoption by their mother, Mrs. Bertha Cucksey, then of Bay City, Mich., when they were 1 year old.

Pvt. Skinner first learned that he was adopted when his foster mother, Mrs. Fred Boucher, of Marshall, Mich., died. He entered the army and legally took the name of Skinner. It was not until Miss Gladys Neuwash, a Red Cross worker at Camp Grant, Ill., took the case that Skinner learned he had a sister.

The twins first met on Labor day in Saginaw, Mich., where Virginia lived. Last week she moved to the Chicago address to be near her brother. Both hope some day to locate their mother and their father, Fred Weiser.

TRUCKS COLLIDE ON ROAD; DRIVER DIES IN FLAMES

William Smeck, 26, of Milwaukee, a driver for the Advance Transportation company of that city, perished yesterday when his truck caught fire after crashing into the rear of another truck on the Skokie highway four miles northwest of Waukegan. John Hill of 1117 Dickens st., driver of the second truck, was not injured.

Mrs. Antoinette Bladen, 82, of route 2, Tinley Park, was fatally injured at Cicero av. and 150th st. when struck by an automobile driven by Ernest L. Larson, 34, of 16707 Lincoln av., Hazelcrest.

CREMATION LAWFUL, CHURCH OF ENGLAND CONVOCATION AGREES

LONDON, Oct. 11 [Reuter].—The lower house of the convocation of Canterbury [great gathering of the clergy of the churches of England] agreed today that the churches' doctrine of the resurrection of the body did not preclude the practice of cremation.

The house decided that cremation was lawful in connection with Christian burial or disposal in consecrated ground.

Canon Guy Rogers said:

"This clear statement of the bishops will bring relief to the minds of many people, particularly at a time like the present when people are so concerned about what is happening to the bodies of their loved ones, possibly after being blown to pieces by shells or bombs."

QUESTION LOVER AFTER WAITRESS IS FOUND DEAD

St. Louis, Mo., Oct. 11 (AP).—The body of Mrs. Shirley Ross Kilcrease, 40 year old waitress, was found today in an areaway beside her rooming house. Marks on the neck indicated she had been strangled.

Police questioned Frank Kilcrease, 55, a waiter, after finding a pillow slip stained with what appeared to be blood in the room occupied by the couple. He denied any knowledge of the woman's death.

OFFICIAL WEATHER FORECAST

The United States weather bureau forecast for today and tomorrow, and yesterday's table of records follow:

INDIANA: Fair today and tomorrow; little change in temperature today; warmer tomorrow.

LOWER MICHIGAN: Fair today and tomorrow; slightly warmer in extreme north today; warmer tomorrow.

UPPER MICHIGAN: Partly cloudy and warmer today and tomorrow; moderate winds today.

WISCONSIN: Partly cloudy and warmer today and tomorrow.

IOWA: Generally fair and warmer today; tomorrow increasing cloudiness and warmer.

Place of observation. State of weather. Oct. 11, 7:30 p. m. Central war time.	Highest last 12 hours.	Lowest last 24 hours.	Precipitation last 24 hrs.
East central states—			
Carbondale, cloudy	60	44	.14
Chicago, clear	57	37	...
Cincinnati, cloudy	56	40	...
Cleveland, clear	55	44	.02
Columbus, cloudy	56	47	Tr.
Detroit, cloudy	51	46	Tr.
Escanaba, cloudy	52	31	...
Grand Rapids, cloudy	56	38	Tr.
Green Bay, clear	55	33	...
Indianapolis, cloudy	52	45	Tr.
Louisville, cloudy	55	47	Tr.
Madison, clear	57	29	...
Marquette, cloudy	49	35	...
Memphis, cloudy	63	37	...
Milwaukee, clear	52	35	...
Nashville, cloudy	58	42	...
S. Ste. Marie, clear	50	30	.01
Traverse City, cloudy	51	40	.09
West central states—			
Bismarck, cloudy	66	25	...
Des Moines, cloudy	55	43	.01
Dubuque, clear	56	39	...
Duluth, cloudy	46	28	...
Kansas City, cloudy	55	44	Tr.
Little Rock, cloudy	66	38	...
Minneapolis, cloudy	54	35	.01
Oklahoma City, cloudy	55	48	...
Omaha, cloudy	54	45	...
Rapid City, cloudy	63	30	...
St. Louis, clear	60	41	.07
Sioux City, cloudy	55	42	...
Wichita, cloudy	53	44	...
Williston, cloudy	67	28	...
Eastern states—			
Atlanta, cloudy	68	46	.01
Boston, clear	69	30	.01
Buffalo, cloudy	57	46	Tr.
Eastport, missing	M.	48	M.
New York, clear	69	51	...
Philadelphia, cloudy	67	45	...
Pittsburgh, cloudy	56	45	Tr.
Washington, cloudy	64	46	...
Gulf states—			
Abilene, clear	68	56	.70
Amarillo, clear	60	47	...
Brownsville, missing	M.	65	M.
El Paso, cloudy	78	57	...
Fort Worth, cloudy	68	57	.01
Galveston, cloudy	80	66	...
Jacksonville, clear	80	49	...
Miami, clear	85	68	.25
New Orleans, cloudy	70	53	...
San Antonio, cloudy	77	53	.05
Tampa, clear	81	60	...
Mountain states—			
Albuquerque, cloudy	72	57	Tr.
Boise, cloudy	79	51	...
Cheyenne, cloudy	65	28	...
Denver, cloudy	63	33	...
Havre, cloudy	73	M.	...
Helena, cloudy	65	27	...
Phoenix, cloudy	92	63	Tr.
Pueblo, cloudy	62	41	.05
Salt Lake City, cloudy	80	57	...
Pacific states—			
Fresno, clear	75	47	...
Los Angeles, clear	82	50	...
Portland, cloudy	71	48	...
San Diego, clear	71	56	...
San Francisco, cloudy	69	53	...
Seattle, clear	71	47	...
Spokane, clear	77	43	...
Yuma, clear	101	68	.07

M.—Missing. Tr.—Trace.

DECLARE WAR ON DISCOMFORT OF CONSTIPATION

Dull, cranky, uncomfortable—that's how you may sometimes feel from occasional constipation! But you don't have to put up with it. Get easy-to-take BLISS NATIVE HERBS TABLETS at druggist's. You should feel bright and chipper again as herbal laxatives "act" gently, thoroughly and stomachic bitters help relieve any temporary loss of appetite due to constipation. A family standby over 50 years. Millions of tablets sold yearly. Trial size only 25c. Economy Sizes 65c and $1.25 (200 tablets). Caution: Use only as directed. BLISS NATIVE HERBS TABLETS FOR FREE 4-DAY SUPPLY, write Bliss, Dept. CD3, 1811 Columbia Road, Washington, D. C.

NERVOUS INDIGESTION

"Pepto-Bismol is good for that"

Is your stomach on the warpath from war jitters, worry and overwork? Sufferers from jumpy, nervous indigestion find that PEPTO-BISMOL helps bring prompt relief from heartburn, distress after meals, gas on the stomach. *Tastes good and does good.* Ask your druggist for PEPTO-BISMOL when your stomach is upset.

A NORWICH PRODUCT

CALL Hursen for PERFECT FUNERAL SERVICE

LARGEST SELECTION OF CASKETS IN CHICAGO

Quality with Economy

NORTH: 929 W. Belmont
SOUTH: 1820 S. Michigan
WEST: 2346 W. Madison

Hursen UNDERTAKER

Flowers

Florists for 56 Years
61-63 E. MONROE ST.
Greenhouses 909 N. Harlem
A. Lange
CENTRAL 3777

UNDERTAKERS

LAIN & SON
Funeral Information

SOUTH SIDE CHAPEL
63D AND HARVARD-AVENUE.
PHONE WENTWORTH 0025.

THURSDAY.
FORESTER—Mary Ann. 2 p. m. at chapel.

FRIDAY.
GINAPP—William. 2 p. m. at chapel.

SATURDAY.
FERGUSON—Stanley H. 3 p. m. at chapel.

NORTH SIDE CHAPEL
5501 NORTH ASHLAND-AVENUE.
PHONE LONGBEACH 2846.

THURSDAY.
GROSSE—Walter L. 9 a. m. at chapel.
JOHNSON—Nils Axel. 2 p. m. at chapel.

FRIDAY.
JOHANSEN—Gertrude E. 10 a. m. in church.
JOHNSON—Elizabeth. 2 p. m. at chapel.
ZINKE—Emil. 3 p. m. at chapel.

BEVERLY CHAPEL
2121 WEST 95TH-STREET.
PHONE BEVERLY 2182.

FRIDAY.
EASTHOPE—Stanley R. 1 p. m. at chapel.

LAIN & SON

SKEELES-Biddle
DISTINCTIVELY DIFFERENT
COLONIAL CHAPEL
7838 COTTAGE GROVE. RAD. 0220.
Private Parking Area.

C. H. JORDAN & CO.
FUNERAL HOME
200 E. ERIE. 1 block E. of Michigan.
90 YEARS' SERVICE SUP. 7709

JOHN CARROLL SONS
"HOME FOR FUNERALS"
ERIE AT WABASH. WHI. 6060.
4542 RAVENSWOOD. LON. 0305.

JOHN DEIR
FUNERAL HOME.
4048-50 W. Harrison-st.
Nevada 2818. Nevada 4500.

MONUMENTS AND MAUSOLEUMS

CEMETERY MARKERS. MONUMENTS AT Savings, Sears-Roebuck, State-st., Basement. Also at Irving Park and Cicero-av.

CEMETERIES

ACACIA—Verbena sect., choice 4 or 8 grave. $40 per grv. Owner, Alb. 0467.

8 grave, also 3 grave lot, Arlington cemetery; perpetual care. Reas. Austin 1704.

For Memorial Services

have your flowers sent to the homes of the bereaved.

Today's death notices contain the details of the funerals or memorial services of the following who died in the services of our country:

Maurice Eugene Carr
George P. Christopulos
Daniel S. Freda
John Patrick French
Armando (Bobby) Gnagni
John J. Heaney
Ottowill W. Jones
Edward P. Kelly
William E. Kennedy
Raymond J. Krejca
Thomas F. McGovern
Edward M. Nelson
Roger Charles Ponzi
Jack F. Prindeville
Norbert J. Schwartz

"They gave the last full measure of devotion"

DEATH NOTICES

In Memoriam

ALI—Vera Ali, 1939. A tribute of love for our dear daughter and sister, whose loving memory never fades away but grows fonder day by day.
MOTHER, DAD, AND SISTERS.

BALAND—Van H. Baland.
Happy birthday, darling.
Your loving WIFE AND DAUGHTER.

BOYER—Pvt. Clarence E. Boyer, U. S. A., Oct. 12, 1942.
We miss you most who love you best.
MOTHER, SISTER, AND BROTHER.

BREDFIELD—Margaret M. Bredfield, Oct. 12, 1943. In loving memory of our dear mother and grandmother.
In our home she is fondly remembered,
Sweet memories cling to her name.
Those who loved her in life sincerely
Still love her in death just the same.
SON HARRY, DAUGHTER PERLE, GRANDSONS WESLEY AND EDWARD.

CASSLER—Florence Cassler. In loving memory of our dear mother and grandmother, who passed away one year ago today, Oct. 12, 1943.
Nothing can ever take away
The love a heart holds dear;
Fond memories linger every day,
Remembrance keeps her near.
LOVING DAUGHTERS AND SONS, AND MRS. A. BEUKEMA.

COZZI—Joseph T. Cozzi. In loving memory of our dear son and brother, who passed away one year today.
You are not forgotten, Joseph dear,
Nor ever shall you be;
As long as life and memory last,
We shall remember thee.
Mother, Father, Sisters, and Brother.

KLASS—Ella Klass. In loving memory of our beloved mother, who passed away one year ago today. KLASS FAMILY.

MILLER—Susie W. Miller, Oct. 12, 1943. In cherished memory of my dear mother.
LOVING DAUGHTER, SUSAN BENNETT.

SAFRANSKI—Eleanor Safranski, Oct. 11, 1942.
Loving and kind in all her ways,
Upright and just to the end of her days,
Sincere and true in her heart and mind,
Beautiful memories she left behind.
LOVING FATHER, MOTHER, BROTHER.

STEDRY—In memory of Joseph Stedry of the 74th Railroad Transportation company, A. E. F., who passed away Oct. 12, 1935.
LOVING WIFE, ALICE KANE STEDRY.

STEWARD—Melissa Mae Steward. To our sweet little godchild, who is spending her first birthday in heaven.
MADRINA AND PARINE.

STEWARD—Melissa Mae Steward. Happy birthday to my darling granddaughter.
God sent you on a visit here
And called you back too soon, my dear.
NONNIE TROGLIA.

WITKOWSKI—Dr. Leo Witkowski. In loving memory of our husband and dad, who passed away Oct. 12, 1934.
Time takes all—but memories.
LOVING WIFE AND CHILDREN.

BARBER—James Barber of 7543 Evans avenue, beloved husband of Hazel [nee Provis], fond brother of John, George, Hannah, William, Arthur, and the late Robert. Resting at chapel, 851 E. 75th street. Services Saturday, Oct. 14, at 3 p. m. Interment Beverly. Past master of Utopia lodge, No. 894, A. F. & A. M.; past high priest Grand Crossing chapter, No. 219, R. A. M.; Woodlawn commandery, No. 76, K. T.; Andrew Wilson chapter, No. 319, O. E. S.; C. C. Cameron Jr. post, No. 130, American Legion; executive board member of Div. 241, A. A. of S. E. R., and M. C. E. of A.

BIANCO—Carmella [Millie] Bianco, loving daughter of Constantino and Anna, fond sister of Maculate, Louisa, John, Rosemary, Daniel, Mrs. Anna Munro, Mrs. Lena Groat. Funeral Saturday, 8:30 a. m., from late residence, 4309 W. Adams, to St. Mel's church. Interment Mount Carmel. Man. 7128-Mon. 0449.

BLADEN—Antoinette Bladen of Midlothian, Ill., beloved wife of the late John, fond mother of Mrs. Ellen Bock, Henry, John, Mrs. Grace McNeill, Mrs. George Krock, and the late Christian and Alfred, grandmother of six grandchildren and three great-grandchildren. Services Saturday, 2 p. m., at funeral home, 3421 Fullerton avenue. Interment Mount Emblem.

BLAHA—See Teresa Brownfield notice.

BOLTE—William Albert Bolte, beloved husband of the late Augusta [nee Rediehs], father of Edward, Harry, Clara Matz, Carl, Fred, Ben, Raymond, Alfred, Emil, and Sgt. William E. Funeral Saturday, Oct. 14, 2:30 p. m., at Zion Lutheran church, Hinsdale, Ill. Interment Zion Lutheran cemetery. Resting at chapel, 60 E. Grant street, Hinsdale.

BROWNFIELD—Teresa Brownfield, nee Blaha, 4695 Kasson avenue, beloved wife of Walter, fond mother of Charles and A. M. M. 3/C Warren, U. S. N., sister of Anthony, Victor, William, Mrs. T. J. McGinnis, Mrs. G. McCullough, Mrs. Fred Benfield, Lucille, and the late Joseph C. and John F. Blaha, fond aunt of Vivian. Funeral from chapel, 4401 Lawrence avenue, Friday, 10 a. m., to St. Edward's church. Interment St. Joseph's. Member of St. Edward's branch, L. C. B. A., No. 1150. Mul. 4400.

BRODERICK—Bernard J. Broderick, Oct. 11, 1944, beloved husband of Vica Luster Broderick, son of Jennie and the late John Broderick, brother of Joseph, Mrs. Elizabeth Blencoe, Sgt. Thomas, U. S. A., and James Broderick. Funeral Saturday at 9 a. m., from funeral home, 245 W. North avenue, to Immaculate Conception church. Interment Mount Carmel.

CALLAGHAN—John J. Callaghan, beloved husband of the late Elizabeth Keane Callaghan, fond father of John P., Marcella, and Lucille. Funeral Friday, 9:30 a. m., from residence, 7145 S. Campbell avenue, to St. Adrian's church. Mass 10 a. m. Interment Mount Olivet. Member of St. Sabina's court, No. 125, C. O. F., Holy Name society and Street Car Men's union No. 241. Pros. 0777.

CALLAHAN—See Rose Conran notice.

CAMPBELL—Henry H. Campbell of 1514 E. 69th place, Oct. 10, 1944, husband of the late Willamina, father of the late Elmer, grandfather of Harry E. Past master of Fernwood Park lodge, No. 971, A. F. & A. M. Resting at chapel, 214 E. 115th street. Services Saturday, Oct. 14, at 3 p. m. Interment Mount Greenwood.

CARNEY—William Carney of 4918 N. Merrimac avenue, beloved husband of the late Annie Corcoran Carney, fond father of William, Mrs. Mary Rickertt, Mrs. Anna Reilly, Mrs. Gertrude Maloney, Mrs. Helen Culloton, Martin, and John. Funeral Saturday, Oct. 14, at 9:15 a. m., from funeral home, 1359 Devon avenue, at Glenwood, to St. Robert Bellarmine church and All Saints' cemetery.

CARR—Tech. Sgt. Maurice Eugene [Gene] Carr, U. S. A., killed in action in France, July 8, 1944, age 24 years, of 6502 Cottage Grove avenue, dearly beloved husband of Vivian Grace, nee Gawrych; fond son of Roy and the late Maude P. Carr, dear brother of Mrs. Helen Louise Carnegie. Solemn requiem memorial mass Saturday, Oct. 14, at 10:30 a. m., Holy Cross church, 65th and Maryland.

CAVANAUGH—Bridget Cavanaugh [nee Murphy], beloved wife of the late Edward, fond mother of John, Mrs. Mary Brophy, Mrs. Ann Gowwens, Charles, Mrs. Kathryn French, Edward, and Mrs. Laurette Loftus. Funeral Saturday, Oct. 14, 10:30 a. m., from residence, 8115 S. Peoria street, to St. Leo's church. Burial Holy Sepulchre cemetery.

CHRISTOPULOS—Pvt. 1st Class George P. Christopulos Jr., of 5536 W. Division street, U. S. M. C., age 19, killed in action July 21 in South Pacific, beloved son of George T. and Grace E., nee Paisley; fond brother of Theodore, grandson of Mrs. Hattie Paisley, and the late Horace E. Paisley of Donnellson, Ill. Memorial mass Sunday, Oct. 15, at 11:30 a. m. at Greek Orthodox Church of the Assumption, 601 S. Central avenue, at Harrison street.

CINQUEGRANI—Charles Cinquegrani, late of 1908 W. Erie street, loving husband of the late Mary, fond father of Pvt. 1st Class Frank, U. S. A., Sam, and Mary Schmidt, brother of Agnes Infantino. Funeral Friday, 9 a. m., from chapel, 624 N. Western avenue, to Holy Rosary church. Burial St. Joseph's. Arm. 7800.

CLARK—J. Howard Clark, Oct. 11, husband of Rose Arata Clark, devoted father of James A. and Louise E. Funeral Friday, 2 p. m., at chapel, Jeffery boulevard at 77th street. Interment Oak Woods. South Shore 8822.

CONRAN—Rose McGovern Conran, beloved daughter of the late John and Mary McGovern, loving sister of Mrs. Chris Callahan, Mrs. Mabel Early, Ann, and John McGovern. Funeral Saturday, 8:45 a. m., from funeral home, Halsted at 76th street, to St. Thomas the Apostle church. Interment Holy Sepulchre cemetery. Stew. 7700.

COX—Annie Cox of 8134 Blackstone avenue, beloved wife of Alfred B., fond mother of Mrs. Edith Bitzer, Mrs. Elsie Cox Dorrans, Myrtle Cox, and the late Ralph and Wilfred. Services at chapel, 7838 Cottage Grove avenue, Thursday, Oct. 12, at 3 p. m. Interment Oak Woods. Rad. 0220.

CZAJA—See Kopicki notice.

DAVIS—William R. Davis of 4714 S. Justine street, dearly beloved husband of Marie, devoted father of Corp. William H., U. S. A., and Rosemarie Ambrose. Services Friday at 2 p. m. at chapel, 5652 S. Ashland avenue. Interment Oak Woods cemetery. Republic 0078.

DEANE—Harold V. Deane, 7034 W. 35th street, Berwyn, beloved son of Dr. and Mrs. Frank H. Deane, fond brother of Beth Bingham, Luella Olson, and Pvt. 1st Class Frank H. Jr. Services 2 p. m. Friday at funeral home, 6910 Windsor avenue, Berwyn, Ill. Interment Clarendon Hills.

DEISEL—Dr. Charles Henry Deisel of 5919 S. Fairfield avenue, beloved husband of Alma, fond father of Ruth and the late Marion Brabenec, father-in-law of George Brabenec. At chapel, 6245 S. Kedzie avenue, until Friday noon. Services at Marquette Manor Baptist church at 1:30 p. m. Interment Evergreen cemetery. Cincinnati, O., papers please copy.

DOLEJS—Otto Anton Dolejs of 1637 S. Cuyler avenue, Berwyn, Oct. 10 1944, age 47 years, beloved husband of Edna Dolejs, nee Harbacek; fond father of Violet, brother of Anthony. Funeral Thursday at 2 p. m. at home for funerals, 5842-44 W. Cermak-rd. Interment Mount Auburn. Information Cicero 243.

DRALLE—Bertha A. Dralle, Oct. 11, 1944, beloved sister of August W., Agnes B., and the late Henry and Emma Dralle. Resting at the late residence, 950 N. Lorel avenue. Services Friday, 2:30 p. m. Interment Forest Home. Austin 0017.

EASTHOPE—Stanley R. Easthope, 2123 W. 107th place, Oct. 11, 1944, beloved husband of Carolyn Easthope, fond father of Barron J., son of Margaret and the late Joseph Easthope, brother of Marjorie Ann and Harry J. Easthope. At chapel, 2121 W. 95th street, where services will be held Friday, Oct. 13, at 1 p. m. Interment Mount Hope.

ELLIS—Laura B. Ellis, Oct. 10, 1944 of 231 N. Elmwood avenue, Oak Park, wife of the late Frank M., mother of Thelma E. Brandl, grandmother of Frances and Betty Brandl. Resting at funeral home, 318 N. Central avenue, Austin. Services Thursday, 2:30 p. m. Interment Woodlawn. Euc. 7487.

ELWARD—James E. Elward, late of 233 N. Lorel avenue, beloved husband of the late Bridget Carmody Elward, dear father of John J. and the late James F. Remains at chapel, 4138 Madison street. Funeral Friday, 9:45 a. m., to St. Thomas Aquinas church. Interment Calvary.

ERLACH—P. A. Erlach, Oct. 10, 1944, survived by Gussie, Otto, Harry, and William Erlach. Funeral in Milwaukee, private.

FALISIEWICZ—Helen Falisiewicz, beloved wife of the late Frank, fond mother of Marie Wickord, Estelle Nemec, and Walter, S 2/C, U. S. N., mother-in-law of Lt. Col. Theodore Wickord, U. S. A., and Irwin Nemec, sister of Magdalene Nocek and Louis Nowak. Funeral Saturday, 9:30 a. m., from chapel, 2945 S. 49th avenue, Cicero, Ill., to St. Mary's church. Interment Resurrection. Cicero 177.

FERGUSON—Stanley H. Ferguson, 5853 S. Racine avenue, Oct. 11, 1944, beloved son of Earl and Mayme Ferguson, brother of Jack, U. S. A. A. C., Mary H., and Jay G. Ferguson. At chapel, 63d and Harvard, where services will be held Saturday, Oct. 14, at 3 p. m. Interment Mount Hope.

FLYNN—Carolyn A. Flynn, late of 4936 Jackson blvd., dear sister of Kathryn C., Mrs. John Murray, and Mrs. Elizabeth Murray. Funeral from chapel, 4138 Madison street, Saturday, at 9:30 a. m., to Resurrection church. Interment Calvary.

FOX—Edward O. Fox, of 619 N. Cuyler avenue, Oak Park, son of the late Louis and Olive, husband of the late Ruth, father of Edson, brother of George, Pvt. 1st Class Robert, Vesper, Marion, and Mrs. Ruth Sandel. At rest at residence until Saturday noon. Services at chapel, 523 Lake street, Oak Park, Saturday, 3 p. m. Interment Forest Home. Euclid 1643.

FREDA—Pvt. Daniel S. Freda, age 22 years, killed in action in Holland, Sept. 23, 1944, beloved son of Dan and Mary Freda, 921 S. Bishop street, fond brother of Mrs. Ann Anglesano, Santa Stolfa, Carmella Tufano, S. 2/c Charles Freda, U. S. N., Della, Marie, William, and Lucille. Memorial requiem mass Monday, Oct. 23, 10 a. m., at Our Lady of Pompeii church, 1224 W. Lexington street.

FRENCH—Pvt. John Patrick French, killed in action in France Sept. 17, 1944, late of 9539 S. Claremont avenue, beloved son of John and Mary McPhillips French, fond brother of Pvt. 1st Class Edward in Italy, Margaret and James French. Solemn memorial mass Thursday, 10 a. m., at Christ the King church, 92d and Hamilton.

FRIEDLUND—John P. Friedlund, Oct. 11, beloved husband of Hannah Friedlund, father of J. Arthur Friedlund, brother of Oscar of Detroit, Mich., and one sister in Sweden. Services 2 p. m. Friday at chapel, 3415 N. Clark street. Interment Rosehill.

GABLER—Jessie G. Gabler [nee Lind], wife of the late Andrew, fond mother of Cecil, Josephine, Ida, and Frank Herbert. Resting at chapel, 3834-36 Irving Park road. Services Thursday, 2 p. m. Interment Irving Park cemetery.

GALE—Maurice A. Gale of 5543 N. Sawyer avenue, beloved husband of Jeannette, loving father of Pvt. 1st Class Calvin, fond brother of Mannes, Anna Marco, Mary Arieff, Clarice Shore, Esther Warshaw, Sophie Dess, Max J., and Hyman. Services Thursday, 4 p. m., at chapel, 3600 W. Roosevelt road. Please omit flowers.

GAYNOR—Frank A. Gaynor, beloved husband of the late Nell [nee Callanan], loving father of John W., Mary McGrail and Helen Hamilton, fond brother of James T. and William A. Member of Chicago council, K. of C. Funeral Friday, 9:15 a. m., from residence, 5079 W. Monroe street, to Resurrection church. Interment Calvary cemetery.

GILL—William G. Gill, Oct. 10, beloved father of Marcella Andreoli, Robert, and A/C William F. Gill, U. S. A. A. F., brother of Mary and Charles. Services Friday, Oct. 13, at 2 p. m. at funeral home, 301 S. Fifth avenue, at Maple street, Maywood. Interment Montrose. Information, Maywood 100.

GINAPP—William Ginapp, Oak Glen, Ill., Oct. 9, 1944, beloved husband of Ann, father of Madge Augustson, brother of Hugh. At chapel, 63d and Harvard, where services will be held Friday, Oct. 13, at 2 p. m. Interment Mount Hope.

GNAGNI—Armando "Bobby" Gnagni, fireman 1st class, U. S. N. R., beloved son of Dominic and the late Augusta, fond brother of Lena, Mary Tufo, Derna, Utter, Frank, and Norma Lingle. Memorial mass to be held at the Church of the Assumption, 315 W. Illinois, 10:30 a. m., Sunday, Oct. 15.

GOULDEN—John P. Goulden, beloved son of the late Michael and Kathryn, devoted brother of Thomas E., Joseph C., Pvt. George A., U. S. A., Anna Sheahan, and Geraldine Malloy, Sturgis, Mich. Funeral Friday at 9:30 a. m. from funeral home, 318 E. 71st street, to St. Columbanus' church. Interment St. Mary's.

HANK—Nicholas Hank, July 8, beloved husband of Adelaide, devoted father of Cliff, fond grandfather of Mrs. R. McNally. Service Montrose cemetery chapel, Oct. 14, under the auspices of D. C. Cregier lodge, No. 643, A. F. & A. M. Please omit flowers.

HARTMANN—Edward A. Hartmann, suddenly, Oct. 10, beloved husband of Edna [nee Reinke], fond father of Susan and Edward Jr., son of the late Fredinand and Augusta, brother of Hanna, Nick, Clara, Barbara, Emma, Susana, and Fred. Resting at chapel, 5525 N. Clark street, until 11 a. m. Friday. Services at Grace English Evangelical Lutheran church, Laramie and Parker, Friday, 2 p. m. Interment Waldheim.

HEANEY—Sgt. John J. Heaney, killed in action in France, Aug. 17, 1944, beloved husband of Jeanne, son of Thomas R. and Eva Mae, fond brother of Thomas R. Jr., and Mrs. Gerald Grieco. Memorial mass Saturday, Oct. 14, 11 a. m., Our Lady of Mount Carmel church, 692 Belmont avenue.

HEJNA—Anna Hejna, late of 2234 S. Austin boulevard, beloved wife of the late Frank, loving mother of Joseph, Mary, John, Sister Mary Stanislaus, O. S. M., Emma, Fiala, Edward, Rose Blizek, Sylvia Prihoda, and Agnes Suchan. Funeral Friday at 8:30 a. m. from chapel, 6507 W. Cermak road, to Our Lady of the Mount church. Interment family lot. Berwyn 2310.

HILLBLOM—Olof Hillblom, 24 W. 105th street, beloved husband of Brita, fond father of Bernard and Walfred. Resting at chapel, 10234 Michigan avenue. Services Friday, 2 p. m. Interment Oak Hill.

HUTTON—Evelyn [Peggy] Hutton of 61 N. Central avenue, beloved wife of Lester P., fond sister of Gladys Hamilton, Mae Lawton, and the late William, daughter of the late Anna and Joseph Mahacek. Resting at funeral home, 5708 W. Madison street. Mass at St. Catherine of Siena church, Friday, 10:15 a. m. Interment St. Joseph's cemetery.

JIRANEK—Joseph Jiranek, 5527 W. 22d place, Cicero, beloved husband of Anna, fond father of Frank, Sgt. Joseph Jr., U. S. A., Barbara, and Mary. Funeral Friday, Oct. 13, 10 a. m., at chapel, 5606 W. Cermak road, Cicero. Interment Bohemian National. Cicero 1023.

JOHANSEN—Gertrude E. Johansen [nee Martin] of Edgewater Beach hotel, Oct. 10, 1944, beloved wife of Ralph G. Johansen, loving mother of Ralph G. Jr., Druscilla Castell, and J. Stanley. Funeral from chapel, 5501 N. Ashland avenue, Friday, Oct. 13, at 9:30 a. m., to St. Ita's church.

JOHNSON—Elizabeth Johnson of 5725 N. Artesian avenue, Oct. 10, 1944, beloved wife of John L. Johnson, loving mother of Eleanor Cavanagh, Herbert and Lt. Stanley Johnson, dear grandmother of Bill. At chapel, 5501 N. Ashland avenue, where services will be held Friday, Oct. 13, at 2 p. m. Interment Rosehill.

JONES—Pvt. 1st Class Ottowille W. Jones, killed in action, New Guinea, Sept. 9, beloved husband of Evalyn [nee Dunnagan], fond son of O. W. Jones, brother of Mrs. Cora Brunker, Edith Henderson, and Francis Coy. Memorial services at 11 a. m. Sunday, Oct. 15, St. Barnabas church, 4241 Washington boulevard.

KALUNIAN—Gladys E. Kalunian, late of 2554 W. Monroe street, beloved wife of Michael J., fond mother of Karyn, sister of Mrs. Eileen Jackson and Andy Ecklund of Minot, N. D. Funeral Saturday, 1 p. m., at chapel, 2346 W. Madison street. Interment Woodlawn.

KELLY—Mary E. Kelly [nee Higgins], beloved wife of the late William, devoted mother of Harry A., Thomas J., William F., Leo J., Mrs. Margaret Allen, Sister Mary Florice, B. V. M., Sister Mary Johnita, B. V. M., and the late Anne and Mary Kelly, dear sister of Mrs. Catherine McCullough, Patrick J. Higgins, and the late Mrs. Anne O'Keefe and Mrs. Della Carroll. At residence, 751 S. Kedvale avenue. Funeral Saturday, 8:30 a. m., to Presentation church. Burial Mount Carmel. Charter member of St. Charles court, W. C. O. F. Nevada 2818.

KELLY—Corp. Edward P. Kelly, U. S. A., late of 703 W. Garfield boulevard, killed in action in Germany Sept. 23, 1944, beloved son of Catherine [nee Sheridan], and Patrick Kelly, fond brother of John P., Thomas P., Pvt. James J., U. S. A., Daniel A., Pvt. 1st Class Austin J., U. S. A., Mrs. Mary E. Mahoney, and Mrs. Anne Cunningham. Memorial mass Friday, 10:30 a. m., at Visitation church.

KENNEDY—William E. Kennedy, air cadet, U. S. A., Oct. 9, 1944, suddenly, Sikeston, Mo., of 8441 S. Drexel avenue, beloved son of Horace H. and the late Laura M. Kennedy, brother of Horace H. Jr., stepson of Mabel Leach Kennedy, stepbrother of Patsy Ruth Leach. At chapel, 415 W. 63d street. Funeral Thursday, 2:30 p. m. Interment Cedar Park.

KINNARE—Alice E. Kinnare, wife of the late Frank T., mother of Frances Meyer, Robert E., Lt. Paul F., A. U. S., and Alice. Funeral Saturday, 8:45 a. m., from chapel, 929 Belmont avenue, to St. Ignatius' church. Burial Mount Carmel.

KOPICKI—Eugenia Kopicki, nee Wanat, beloved wife of Gerald A. Kopicki, loving mother of Geraldine and George, fond daughter of John Wanat and the late Clara Wanat, nee Czaja; sister of the late Frances Wanat. Funeral Saturday, Oct. 14, 1944, at 10 a. m. from chapel, 1701 W. 21st street, to St. Pius church. Interment St. Adalbert's. Canal 5735.

KREJCA—Pvt. 1st Class Raymond J. Krejca, U. S. A., formerly of 2218 W. 50th street, age 26 years, killed in action in France, Sept. 12, son of Frank and Minnie Krejca of Oak Forest, Ill., brother of Frank Jr., Elsie Tverdek, Edward, Harry, John, Rose Pilch, and Pvt. Karl, U. S. A.

KRUTZ—Mary Krutz, age 68, beloved sister of Mrs. Minnie Schmutzler, dear aunt of Mrs. Louise Jurrs, Herbert Schmutzler, and Mrs. Ruth Doonan. Services Friday, 2 p. m., at funeral parlors, 1939 W. 35th street. Interment Concordia.

LESIAK—Genevieve Lesiak, nee Gorka, wife of the late Bartholomew, loving mother of Stanley, John, Josephine, Mae, and Katherine Hurley. Funeral Friday, Oct. 13, from chapel, 1331-33-35 W. Chicago avenue, to St. John Cantius church. Solemn high mass at 10 a. m., to St. Joseph's cemetery.

LYONS—John Lyons, 6745 Indiana avenue, beloved husband of Anna Fetke Lyons, fond father of George and Ruth, grandfather of Kathleen and Marilyn, brother of Anna and Margaret. Resting at funeral home, 6915 Wentworth avenue. Funeral Saturday, at 9 a. m., to St. Columbanus' church. Interment St. Mary's cemetery.

MADISON—Raymond Madison, suddenly, 55 E. Marquette road, beloved husband of Anna, father of James, dear son of Mathilda. Resting at chapel, 6915 Wentworth avenue. Funeral Friday, 10 a. m.

MARQUARDT—Emma Marquardt, 7445 Warren avenue, Forest Park, beloved sister of Mrs. Julius Schaper and Mrs. Bertha Segemann. Resting at funeral home, 203 S. Marion street, Oak Park, until noon Friday. Services Friday, 2 p. m., at St. John's Lutheran church, Forest Park. Interment Itasca, Ill.

MASURA—Joseph Masura, Oct. 10, 1944, beloved husband of the late Mary Masura, father of John Joseph Jr. and Frank, grandfather of nine grandchildren. Funeral Friday, at 9:30 a. m., from funeral home, 245 W. North avenue, to St. Michael's church. Interment St. Joseph's.

MAXWELL—James E. Maxwell, late of 11103 S. Hoyne avenue, beloved husband of Mary Damrow Maxwell, fond father of Richard, beloved son of William J. and Mary Cusack Maxwell, brother of William B., May Simmons, Charlotte Butsch, Thomas, Lillian Donahue, and Robert, U. S. A. Funeral Friday at 9 a. m., from chapel, 3734 Archer avenue, to St. Agnes' church. Interment St. Mary's. Laf. 0067.

McGILL—Charles R. McGill, formerly of 2216 N. Kimball avenue, beloved husband of the late Nora, loving father of Helen McKiel, Frances E. Noren, Gertrude M. Rouse, Charles Jr., and the late Ruth Hyde, 11 grandchildren and five great-grandchildren. Funeral Saturday, 9:30 a. m., from chapel, 2950-58 Fullerton, at Sacramento, to Our Lady of Grace church and Calvary. Bel. 3300 or Kil. 4000.

McGOVERN—First Lt. Thomas F. McGovern, U. S. A. A. F., killed in action over Austria, Sept. 10, 1944, of 8031 Paxton avenue, dearly beloved son of Philip J. and Mary E. [nee Smith], dear brother of Mary E. Brady, Kathleen A. Moran, 1st Lt. Philip J. Jr., U. S. A., James E., and Daniel F. Memorial mass Saturday, Oct. 14, 10 a. m., Our Lady of Peace church, 79th st. and Jeffery blvd.

McMILLAN—Mrs. Georgie F. McMillan, suddenly, wife of the late Jay G. McMillan, loving mother of Carlton and Richard, sister of Nellie Kier and Myrtle Larson. Resting at chapel, 10234 Michigan avenue. Services Saturday, 2 p. m. Interment Cedar Park.

MEYER—Joseph W. Meyer, beloved husband of Anna [nee Powers], fond father of Jean L., son of Mrs. Anna Meyer, brother of Mrs. L. Sorenson, Mrs. A. Hubert, Mrs. A. Morissette, and John. Resting at chapel, 858 W. 87th street, where service will be held Saturday, 3 p. m., under auspices of Carnation lodge, No. 900, A. F. & A. M. Member of 19th Ward Regular Democratic organization. Interment Mount Greenwood.

MOLARO—James S. [Skeets] Molaro, beloved husband of Jean, nee Fabiano; brother of Mary Ardivino, Philomena Barca of Kenosha, Wis., Andrew, John, and Pvt. Louis, U. S. A. Funeral Friday, 9 a. m. from chapel, 324 S. Racine avenue, to Holy Family church. Interment Mount Carmel.

MOREY—Abe P. Morey of 504 Barry avenue, Oct. 11, brother of William D., A. R., and J. T. Morey. Burial Racine, Wis. Notice later.

MORROW—Elly Morrow [nee Wedekind], 2200 N. Kildare, beloved wife of Harry, dear mother of Barbara, fond cousin of Minnie Mellinghausen, Frieda McLaughlin, Sophie Wiedeman. Services Friday, 1 p. m., at funeral home, 3301 Fullerton avenue. Interment Acacia Park.

MUELLER—John L. Mueller, beloved husband of Emma, nee Quirmbach; brother of Mrs. Lena Goodman, nephew of George Butt. Member of American lodge, No. 889, A. F. & A. M., Logan chapter, No. 196, R. A. M., and Painters and Decorators' union, local No. 275. Resting at chapel, 1648 W. 63d street, until Friday noon. Services 1:30 p. m. Friday at Drexel Park Presbyterian church. Interment Cedar Park.

MUNCHMEYER — James E. [Skipper] Munchmeyer, age 3 years, of 8611 Drexel avenue, dearly beloved son of Helen and Max, grandson of Mr. and Mrs. Michael Ellis, nephew of Jennie and Margery Ellis. Resting at chapel, 7350 Cottage Grove avenue. Services Saturday, Oct. 14, at 10 a. m. Burial Holy Sepulchre.

MURPHY—Rose M. Murphy, Oct. 10, of 2345 Adams street, beloved daughter of the late Patrick and Ellen Murphy. Funeral Friday, Oct. 13, at 9 a. m. from chapel, 214-216 S. Western avenue, to Precious Blood church, where high mass will be celebrated at 9:30 a. m. Interment Calvary.

NELSON—Lt. Edward M. Nelson, U. S. A. A. F., age 21, killed in action over Corsica, Aug. 31, 1944, late of 1530 E. 68th street, beloved son of Joseph E. and Mary Lee Nelson. Memorial services Sunday, Oct. 15, 3:30 p. m. at Parkside Baptist church, 69th place and Harper avenue.

NILSSEN—Frithjof Nilssen of Phoenix, Ariz., beloved husband of Esther, nee Wassum; fond father of Howard, U. S. N., and Arline. Services Friday, 2 p. m., at funeral home, 3301 Fullerton avenue. Interment Mount Olive. Member of Post-office Clerks' association.

PONZI—Sgt. Roger Charles Ponzi, U. S. army, of 4318 W. Congress street, killed in action in Italy, Sept. 22, beloved son of Salvatore and Josephine Ponzi, nee De Bartelo, beloved brother of Sgt. Anthony Ponzi, Mrs. Eleanor Bruno, and Mrs. Bernice Stillo. Funeral mass Thursday, Oct. 12, 11:30 a. m. at St. Mel's church, Washington boulevard and Kildare.

PRINDEVILLE—First Lt. Jack F. Prindeville, U. S. A. A. F., killed in action over Biak Island, Sept. 25, 1944, beloved son of Frank J. and Margaret Freeman Prindeville of 9013 S. Laflin street, loving brother of Virginia and Jean. Memorial mass Saturday, Oct. 14, at 10 a. m. at St. Ethelreda's church, 88th and Paulina.

RAIBLE—Anna Raible of 1747 N. Albany avenue, beloved wife of the late John F., fond mother of Thomas, John, Joseph, and the late Irene Raible. Funeral Saturday, 2 p. m., at funeral home, 2166-68 N. California avenue at Palmer street. Interment Concordia. Inf., Humboldt 2773.

RAMP—Elmer A. Ramp, husband of Carrie A., father of Arthur H. Ramp, brother of Amanda Pleager and Henrietta Piper. Resting at funeral home, 40 S. Ashland avenue, La Grange. Services 2:30 Friday at St. John's Lutheran church, La Grange. Interment St. John's.

RASMUSSEN—Ernest Rasmussen of 1758 Juneway terrace, Chicago, husband of Florence Gripe Rasmussen, son of James Rasmussen, stepfather of Florence Meyer, grandfather of Lyn Meyer, brother of Hannah Mortensen, John, Enoch, and Phill Rasmussen. Services Saturday, 1 p. m., at chapel, 1460 Sherman avenue, Evanston. Interment Acacia Park.

ROSSI—Frank Rossi of 3915 N. Pulaski road, beloved husband of Chasi Marie, nee Brushi; dear father of Pvt. George Rossi, U. S. A., son-in-law of Marion and Arthur Brushi, brother-in-law of Daniel, Corp. Don, U. S. A., Corp. Peter, U. S. A., and Anita Brushi. Funeral Saturday, 10:30 a. m., from funeral home, 3519-23 N. Pulaski road, to St. Viator's church. Interment Mount Carmel. Ind. 5800.

SCHMUTZLER—See Mary Krutz notice.

SCHULZ—Justus J. Schulz, beloved husband of Lillian M. Schulz, fond brother of Bertha Blankenhagen, Walter, Edward, and Dr. Arthur W. Schulz. Resting at funeral home, 5228 Sheridan road. Services Friday at 2 p. m. Interment Waldheim cemetery. Long. 0680. Omit flowers.

SCHWARTZ—Lt. Norbert J. Schwartz, paratrooper, previously reported missing, killed in action in France June 6, beloved son of Stanley M. and Jean Schwartz [nee Malecki], loving brother of Sister Mary Magdalen, S. P., Sister Mark, S. P. Memorial requiem mass Saturday, Oct. 14, at 10 a. m. at St. Bruno's church, 49th and Harding avenue.

SHERIDAN—William Sheridan, late of 226 N. Lorel avenue, beloved son of Thomas and the late Ellen Sheridan, fond brother of Michael, Nellie, and Mary Sheridan of County Wexford, Ireland, nephew of William P. Sheridan and Ellen Bolger. At funeral home, 5321 Madison street. Funeral Friday, Oct. 13, at 9 a. m., to St. Thomas Aquinas church. Interment Mount Carmel. Native of County Wexford, Ireland. Austin 8020.

SIERMETA—Casimer Siermeta, beloved husband of Dorothy, loving father of Diane, son of William and Mary, brother of Helen Bourne, Raymond, Edwin, Erwin, and Ronald. Resting at chapel, 6833-35 Fullerton avenue. Funeral Saturday, Oct. 14, at 10 a. m.

SMITH—Peter J. Smith, beloved husband of Anna J. Smith and dearly beloved father of Eileen S. Merriman, at his home in Hendersonville, N. C., Oct. 9. Interment Thursday, Oakdale cemetery.

STANLEY—Eva Stanley [nee Wichman] of 3326 W. 60th place, beloved wife of Officer Kenneth, C. P. D., fond mother of Carol Eleanor Stanley and Shirley Gribbens, daughter of Rose and the late Louis Wichman, sister of John, Henry, Julius, William, Herman, Carl, and the late Ernest Wichman. Resting at chapel, 3424 W. 63d street, until Friday noon. Services 2 p. m. at Chicago Lawn Presbyterian church. Interment Bethania. Gro. 0090.

SUND—Victor Sund, beloved husband of Elise, dear father of Richard V., U. S. A., brother of Henry. Services Friday, 2 p. m., at funeral home, 3301 Fullerton avenue. Interment Mount Olive.

THOMAS—Eugene J. Thomas. Resting in God's care, dear brother of Lida. Remains lying in state, 525 W. Armitage avenue. Services Thursday, Oct. 12, at 8 p. m. Interment Elizabeth, Ill.

WANAT—See Kopicki notice.

WIGGINTON—James Davy Wigginton, Oct. 9, 1944, at his home, 1118 Oak avenue, Evanston, Ill., husband of Nellie Hinks Wigginton, father of James H. and Lt. Wesley O. Wigginton, U. S. A., and the late Howard Wigginton, and three grandchildren. Services 2:30 p. m. Thursday at Hemenway Methodist church, Evanston. Interment Rosehill. Kindly omit flowers.

ZIELKE—George Zielke of 2546 S. Ridgeway avenue, beloved husband of Georgiana [nee Haller], fond son of Martha and the late Gustav, brother of Dorothy Molitor, Corp. Arthur, U. S. A., and Lorraine, son-in-law of Mr. and Mrs. Joseph Haller. Resting at funeral home, 4115-17 W. 26th street. Funeral Friday at 1:30 p. m., to Grace Evangelical Lutheran church, 28th street and Karlov avenue, to Bohemian National cemetery.

Complete Radio Programs and Highlights for Today

CHICAGO FREQUENCIES.

W-G-N—720	WCFL—1000	WRPC—1450	
WIBD—560	WMBI—1110	FM—	
WILL—580	WJJD—1160	WGNB—45.9	
WMAQ—670	WJOB—1230	WBBM—46.7	
WAIT—820	WSBC—1240	WDLM—47.5	
WLS—890	WCRW—1240	WWZR—45.1	
WENR—890	WMBO—1280	WBEZ—42.5	
WAAF—950	WGES—1390		

[M] indicates MBS. [N] NBC. [C] CBS. and [B] Blue network.

MORNING.

8:30—W-G-N—The Farm hour.
WMAQ—News: The Early Bird.
WBBM—Just for You.
WLS—Smile-a-While program.
WIND—News: Farm Fare.
WJJD—Breakfast Frolic to 7 a. m.

8:45—W-G-N—Breakfast Time Frolics.
WBBM—Farm and Factory prog.
WIND—America Goes to Work.

6 —WMAQ—Ed Allen, news.
WBBM—Paul Gibson program.
WCFL—Come On, Get Up!
WLS—Farm news: Geo. Menard.
WIND—News: Yawn Patrol.
WMBI—Sunrise Songs.

9:15—WMAQ—Town and Farm program.
WLS—Democratic Farm comm.

9:30—WLS—Victory Farmers on Parade.
WIND—Back to the Bible.

9:45—W-G-N—News reports.
WMAQ—Alex Dreier, news.
WLS—Gil Hix, news.

9:55—WBBM—First Edition.

7 —W-G-N—Record Reveille.
WBBM—News of the World [C].
WCFL—Martin Agronsky, news.
WMAQ—The Suburban hour.
WLS—Morning Devotions.
WIND—Hour of News.
WJJD—Wake Up Time.

10:15—W-G-N—News bulletins.
WBBM—News reports.
WCFL—Halloween Martin.
WLS—Prairie Ramblers.

10:30—W-G-N—Record Reveille to 8 a. m.

10:30—WBBM—Sen. Truman [C].
WLS—The Haden Family.
WJJD—News reports.

10:45—WBBM—Musical Clock.
WCFL—Moulton Kelsey, news.
WLS—Preston Bradley.
WJJD—Morning Serenade.

10:55—WMAQ—Clifton Utley, news.

3 —W-G-N—Your Morning News.
WMAQ—Your Neighbor program.
WBBM—Robert Hurleigh, news.
WCFL—Breakfast Club [B].
WLS—Red Foley, Range Riders.
WJJD—News reports.
WIND—News: musical program.
WILL—Musical Masterworks.

11:15—W-G-N—Two Ton Baker, singer.
WBBM—Musical Clock.
WLS—Gil Hix, news.
WIND—Horace Heidt records.
WJJD—Wake Up Time.
WAIT—Christianity in Action.

11:30—W-G-N—Victor Lindlahr.
WLS—The Breakfast Club [B].
WMAQ—News reports.
WBBM—Paul Gibson program.
WIND—News: musical program.

11:35—WMAQ—Clifton Utley, news.

11:45—W-G-N—The Wishing Well.
WMAQ—Your Friend, Bob.
WBBM—John Harrington, news.
WIND—Current news bulletins.

9 —W-G-N—News bulletins
WMAQ—Lora Lawton, serial [N].
WBBM—Valiant Lady, serial [C].
WLS—My True Story [B].
WCFL—Ladies, Be Smart.
WIND—News: Start the Day Right.
WJJD—Pop concert.
WILL—Home Exercises.

12:15—W-G-N—Spots of Music.
WMAQ—Robert St. John, comment.
WBBM—Light of the World [C].
WCFL—Rush Douglas, comment.
WIND—Quiz Time.

12:25—WLS—Aunt Jemima Show [B].

12:30—W-G-N—Morning Musicale; news.
WMAQ—Parade of Stars.
WBBM—This Changing World [C].
WLS—Gil Hix, news.
WCFL—Late Risers' Club.
WGES—Swedish program.
WJJD—Show Time.
WIND—News: D. Shore records.

12:45—W-G-N—June Baker program.
WMAQ—Finders Keepers [N].
WBBM—Bachelor's Children [C].
WLS—The Listening Post [B].
WCFL—Chisholm Trail.
WJJD—Hasten the Day.
WIND—Strictly Instrumental.

1 —W-G-N—Musical Milk Wagon.
WMAQ—Road of Life, serial [N].
WBBM—Amanda, serial [C].
WLS—Breakfast at Sardi's [B].
WCFL—News: Guest Spotlight.
WIND, WJJD—News reports.

12:15—WMAQ—Rosemary, serial [N].
WBBM—Second Husband [C].
WCFL—Don Artiste, pianist.
WIND—Harry James records.
WJJD—Lee Cleary, organist.

12:30—W-G-N—Get Acquainted, Neighbor.
WMAQ—Star Playhouse [N].
WBBM—Bright Horizon [C].
WLS—Gil Martyn, news [B].
WCFL—Your Neighbors' Problems.
WIND—Bing Crosby records.
WJJD—June Merrill program.

12:45—W-G-N—What's Your Idea? [M].
WMAQ—David Harum, serial [N].
WBBM—Aunt Jenny's Stories [C].
WCFL—Serenade program.
WIND—Beautiful Lady.
WJJD—George Carol, songs.
WLS—Gil Hix, news.

12:55—W-G-N—Singers' program [M].

1 —W-G-N—Beake Carter, news [M].
WBBM—Kate Smith Speaks [C].
WMAQ—Editor's Daughter, serial.
WCFL, WJJD—News reports.
WLS—Martha and Helen program.
WGES—Polish Reporter.
WJJD—News reports.
WIND—News: musical program.

1:15—W-G-N—Broadcast Rhymesters.
WBBM—Big Sister, serial [C].
WMAQ—Linda's First Love, serial.
WCFL—World of Song.
WIND—Quiz Time.
WJJD—Music Goes Round

1:30—W-G-N—John Holbrook, news.
WBBM—Romance of H. Trent [C].
WMAQ—News reports.
WLS—Markets; Home Harmonies.
WCFL—Make Believe Danceland.
WIND—News: musical program.
WJJD—Croonfest.

1:45—W-G-N—Johnny Betts, songs-patter.
WBBM—Our Gal Sunday, serial [C].
WMAQ—Ranch House Jim.
WLS—Farm news; mkts.; weather.
WJJD—Fashions in Music.
WIND—Club Encore.

AFTERNOON.

12 —W-G-N—The Novelty Shop.
WBBM—Life Can Be Beautiful [C].
WCFL—Baukhage Talking [B].
WMAQ—Elizabeth Hart Presents.
WIND—News: Let's All Sing.
WLS—Dinnerbell Time.
WAAF—The Symphonic hour.
WJJD—News reports.

12:15—W-G-N—News: Melody Memos.
WBBM—Ma Perkins, serial [C].
WMAQ—Serenade program.
WCFL—Don Artiste, pianist.
WJJD—Waltz Time.
WIND—Alvino Rey, records.

12:30—W-G-N—California Melodies.
WBBM—Bernadine Flynn, news [C].
WMAQ—Rub Jackson, news.
WCFL—Salute to Elks.
WLS—Julian Bentley, news.
WJJD—Loop Noonday service.
WIND—News: Andrews records.

12:45—WCFL—Matinee Melodies.
WBBM—The Goldbergs [C].
WMAQ—Morgan Beatty, news [N].
WLS—Dairy news: markets
WIND—Best Sellers.

1 —W-G-N—Cedric Foster, news [M].
WMAQ—Guiding Light, serial [N].
WBBM—Joyce Jordan, M. D. [C].
WCFL—Kiernan's Corner, news [B].
WIND—News: musical program.
WLS—Fable and a Fact.
WJJD—War Workers' Morale.
WWZR—Salon hour.
WAAF—News reports.

1:15—WLS—Grain market summary.

1:15—W-G-N—Jane Cowl program [M].
WMAQ—Today's Children [N].
WBBM—Two on a Clew [C].
WCFL—Club Time: Beverly Shea.
WLS—School Time.
WIND—Knights of Columbus.

1:30—W-G-N—Open House [M].
WBBM—Young Dr. Malone [C].
WMAQ—Women in White [N].
WCFL—News: Treasury Center.
WLS—Glamour Manor.
WIND—Musical program.
WJJD—News reports.

1:45—W-G-N—John Holbrook, news.
WMAQ—Hymns of All Churches [N].
WBBM—Perry Mason, drama [C].
WIND—Ray Noble records.
WJJD—You Shall Have Music.

—W-G-N—Center Canteen.
2 WMAQ—A Woman of America [N].
WBBM—Mary Martin, serial [C].
WLS—Morton Downey, songs [B].
WCFL—News reports.
WIND—Tommy Dorsey, records.
WWZR—Ivory Skirmishes.

2:15—W-G-N—Words and Rhythm
WMAQ—Ma Perkins, serial [N].
WBBM—Tena and Tim [C].
WLS—Hollywood Star time [B].
WCFL—Lorraine Hall.
WJJD—Transcription of Wallace talk

2:30—W-G-N—Ida Bailey Allen.
WMAQ—Pepper Young's Fam. [N].
WCFL—Appointment with Life [B].
WBBM—Amer. School of Air [C].
WLS—Grace Wilson, contralto.
WJJD—1160 Club.
WILL—Inside the Books.
WWZR—Dance Maestro.
WIND—News: Lombardo records.

2:45—WMAQ—Right to Happiness [N].
WLS—Julian Bentley, news.

Listener's Choice

SPECIAL EVENTS.

7:30 a. m.—WBBM—Sen. Truman, Democratic Vice Presidential nominee, speaks on "Flood Control."

9:45—W-G-N—June Baker interviews Mrs. Ignes Barreto Correia de Araujo.

Noon—WMAQ—Elizabeth Hart presents Dr. Harry S. Gradle.

3:00 p. m. — W-G-N, WGNB, WENR, WCFL, WMAQ—President Roosevelt delivers Columbus day address.

7:15—W-G-N—Sumner Welles discusses America's role in post-war world.

7:30—WLS-WENR—Town Meeting from Chicago: "Should Industry Attempt to Guarantee a Minimum Annual Wage?" George V. Denny Jr., moderator; William Benton, Merryle Rukeyser, H. L. Nunn, Harold J. Ruttenberg.

8:05—WIND—Gov. Schricker of Indiana.

9:00—W-G-N—Warren Atherton, former Legion commander, for Gov. Dewey.

9:30—WENR—Political talks for Roosevelt sponsored by Garment Workers union: Sen. Wagner [D., N. Y.], Quentin Reynolds, Paulette Goddard.

VARIETY, COMEDY, AND DRAMA.

8:00 a. m.—WCFL, WLS—Breakfast Club, with Don McNeill. Guests: George V. Denny Jr., moderator of America's Town Meeting, and Mrs. Denny.

7:00 p. m.—WBBM—Suspense: Reginald Gardiner in "The Merry Widower."

7:00—WMAQ—Frank Morgan show, with Cass Daley, Eric Blore, Robert Young.

7:30—W-G-N—Sammy Kaye Varieties, with Paul Winchell and Jerry Mahoney.

7:30—WMAQ—Dinah Shore Open House. Guest: Groucho Marx.

7:30—WBBM—Death Valley Sheriff.

8:00—WMAQ—Music Hall, with Bing Crosby, George Murphy, and Marilyn Maxwell. Guests: Turhan Bey and Spike Jones.

8:15—W-G-N—Screen Test. Guest: Josh White, folk ballad singer.

8:30—WMAQ—Joan Davis and Jack Haley.

9:00—WBBM—The First Line. Guest: Caesar Romero.

9:00—WMAQ—Abbott and Costello show, with Artie Auerbach.

9:30—WBBM—Larry Douglas and Ray Bloch's orchestra. Guest: Mildred Bailey.

MUSIC.

Noon—WAAF—Symphonic hour: Sibelius' "The Tempest" music.

6:00 p. m.—WCFL—Fred Waring's show.

8:30—W-G-N—Starlight Serenade, with Victoria Cordova and Harrison Knox.

8:30—WENR—Spotlight Bands, featuring Les Brown's orchestra.

9:30—W-G-N—Swing's the Thing, with Bob Trendler and orchestra, Skip Farrell, and the Dinnings.

10:05—WIND—Symphonic hour: Beethoven's Violin Concerto in D major.

3 —W-G-N—Pres. Roosevelt, talk [M].
WGNB—Pres. Roosevelt, talk [M].
WMAQ—Pres. Roosevelt, talk [N].
WBBM—Pres. Roosevelt, talk [C].
WENR—Pres. Roosevelt, talk [B].
WCFL—Pres. Roosevelt, talk [B].
WJJD—Anson and Wilson present.

3:15—W-G-N—The Johnson Family [M].
WGNB—War Workers program.
WMAQ—Stella Dallas, serial [N].
WENR—Jack Berch and Boys.
WBBM—Robert Hurleigh, news.
WCFL—Favorite Melodies.

3:30—W-G-N—Judy and Jane serial.
WGNB—Rhythm Matinee.
WIND—News: Martin records.
WMAQ—Lorenzo Jones, serial [N].
WENR—Views of the News [B].
WBBM—Meet the Misuns.
WCFL—Lean Back and Listen.

3:45—W-G-N—Real Stories from Real Life.
WIND—News; Martin records.
WMAQ—Young Widder Brown [N].
WBBM—Misuns Goes to a Party.
WCFL—Lite Gossip club.
WENR—Rhythm Edition.

4 —W-G-N—News; Musical Moods.
WGNB—Pop Concert.
WMAQ—When a Girl Marries [N].
WBBM—Paul Gibson program.
WCFL—Music Lovers' Matinee.
WENR—Mystery Chef.
WIND—Jimmy Dorsey records.
WJJD—News reports.

4:15—W-G-N—Rhythm and Jive.
WMAQ—Portia Faces Life [N].
WENR—News reports.
WJJD—Take It Easy.
WILL—Cities of Belgium.
WEDC—Hot and Bothered.

4:30—W-G-N—The Music Mart.
WMAQ—Just Plain Bill [N].
WBBM—Presenting Michael Scott.
WENR—Malcolm Claire, stories.
WIND—Harry James records.
WJJD—Swing It.

4:45—WGNB—Soft Swing program.
WMAQ—Front Page Farrell [N].
WBBM—Do You Remember?
WENR—Hop Harrigan.
WJJD—Pan-Americans.

5 —W-G-N—News bulletins.
WGNB—Waltz time program.
WENR—Terry and the Pirates [B].
WMAQ—Moulton Kelsey, news.
WBBM—Alvin J. Steinkopf, news.
WCFL—News reports.
WIND—News; Best Sellers.
WJJD—Army Picks the Tunes.
WWZR—Concert Reveries.
WAIT—Ann Hunter, news.

5:05—WMAQ—Alex Dreier, news.

5:15—W-G-N—Jimmie Allen's Adventures.
WGNB—Let's Go Latin.
WMAQ—Parade of Stars.
WBBM—Dempsey campaign talk.
WENR—Dick Tracy, serial.
WCFL—String Band.
WJJD—Ranch House.

5:30—W-G-N—Superman, serial.
WGNB—Rhythm Cocktail.
WENR—Jack Armstrong, serial [B].
WMAQ—Vagabonds quartet.
WBBM—John Harrington, news.
WCFL—News; Don Artiste.
WIND—Double Feature.

5:40—WMAQ—Don Elder, sports.

5:45—W-G-N—Tom Mix, serial [M].
WBBM—The World Today [C].
WENR—Capt. Midnight [B].
WMAQ—Hub Jackson, news.
WIND—Musical Motorcade.
WCFL—Mat and Elmer.
WJJD—Supper Frolic to 7:45 p. m.

5:55—WBBM—Jos. C. Harsch, news.

EVENING.

6 —W-G-N—Preston Bradley.
WGNB—Fulton Lewis, news.
WMAQ—Jim Blade and music.
WBBM—News; Sports Reel.
WCFL—Fred Waring [B].
WLS—Julian Bentley, news.
WIND—News; This Will Happen.
WAIT—Spelling Quiz; Disc Hits.
WWZR—The Masters' Album.

6:15—W-G-N—Telephone Quiz.
WGNB—On Wings of Song.
WMAQ—J. Vandercook, news [M].
WBBM—Nesbit's Pass. Parade [C].
WLS—L. Burlingham; G. McCarthy.

News Broadcasts

MORNING.

8:30—WMAQ	8:15—WLS	10:00—WIND	
9:00—WMAQ	8:35—WMAQ	10:30—WLS	
6:45—W-G-N	8:45—WBBM	10:45—WLS	
7:00—WBBM	9:00—W-G-N	11:00—W-G-N	
7:15—W-G-N	9:00—WIND	11:00—WCFL	
7:15—WBBM	9:15—WCFL	11:00—WJJD	
7:55—WMAQ	9:30—WLS	11:30—W-G-N	
8:00—W-G-N	9:40—W-G-N	11:30—WMAQ	
8:00—WBBM	10:00—WCFL	11:30—WIND	

AFTERNOON.

12:00—WCFL	1:45—W-G-N	4:15—WENR	
12:15—W-G-N	2:00—WCFL	5:00—W-G-N	
12:30—WMAQ	2:45—WLS	5:00—WBBM	
1:00—W-G-N	3:30—WENR	5:00—WCFL	
1:00—WCFL	3:30—WIND	5:45—WBBM	
1:30—WJJD	4:00—W-G-N	5:45—WMAQ	

EVENING.

6:00—WGNB	8:00—W-G-N	10:30—W-G-N	
6:00—WLS	8:00—WCFL	10:45—W-G-N	
6:15—WMAQ	8:30—WIND	11:00—W-G-N	
6:30—W-G-N	9:00—WGNB	11:00—WMAQ	
6:30—WIND	9:00—WENR	12:00—W-G-N	
7:00—W-G-N	9:00—WCFL	12:00—WBBM	
7:30—WCFL	10:00—W-G-N	1:00—W-G-N	
7:55—WBBM	10:00—WENR	1:00—WBBM	

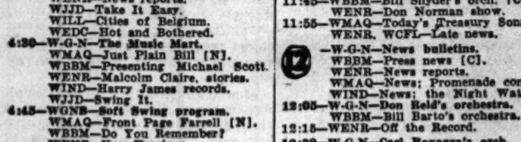

© King Features Syndicate, All Rights Reserved

DO WHAT QUINTUPLETS ALWAYS do for CHEST COLDS

To Promptly Relieve Coughing
Make Breathing Easier
Break Up Congestion in Upper Bronchial Tract, Nose, Throat

Ever since they were tiny tots—whenever the Quintuplets catch cold—good old reliable Musterole is immediately rubbed on their chests, throats and backs.

Musterole gives such wonderful prompt relief because it's more than just an ordinary "salve". It's what so many Doctors and Nurses call a *modern counter-irritant*. Musterole not only relieves coughing, sore throat, tight aching chest muscles due to cold BUT ALSO breaks up *congestion* in upper bronchial tract, nose and throat. So much easier to apply than a mustard plaster. Just rub it on. *"No fuss. No muss with Musterole."*

IN 3 STRENGTHS
Children's Mild Musterole, Regular and Extra Strong.

MUSTEROLE

IMMENHAUSEN AND GOVIER IN CLERKSHIP RACE

Democrat Has Held Post for Last 12 Years.

[This is the fifth in a series discussing candidates for local offices in the November election.]

BY GUY GENTRY.

In opposition to Sheldon W. Govier, Democratic nominee, who has held the office 12 years, Republicans nominated Herbert G. Immenhausen, former Municipal court judge, for clerk of the 1st district Appellate court.

While this is a state office, the district boundaries coincide with those of Cook county and the clerkship is generally listed with county offices. The clerk is called upon to handle papers and care for records of cases coming before the Appellate court. It is one of the few fee jobs in the state, the clerk's salary and office expense coming from fees paid the court.

Born in Scotland.

Govier is a wiry Scotsman who still bears traces in his spare figure and spry actions of the years when he worked as a brass moulder in the Pullman shops and played on the All-American soccer team that represented the United States in the 1916 Olympic games in Sweden. He was born in Scotland in 1883 and came with his parents to Chicago's south side in 1891, going to work at an early age after his father's death.

When he was 21 years old he joined the 9th ward Democratic organization, was soon given minor political appointments. In 1918 he was elected alderman, a post he held until 1932, when he was elected to his present position. Govier has been ward committeeman since 1926. His career in the city council was a stormy one, punctuated by verbal and physical clashes with his colleagues and with politicians. The last 12 years have been quieter. He is married, has two stepchildren, and resides at 515 W. 107th st.

Returns After 14 Years.

Immenhausen is returning to the political ring after an absence of 14 years. He was swept out of office as Municipal court judge by 2,160 votes in the 1930 Democratic landslide. He had served on the bench since 1924.

He is a native Chicagoan, born in 1885 in the old 24th ward, where he learned his first political lessons from his father, a member of Mayor Busse's organization. He received his law degree from Kent College of Law, and began practice in 1907.

Immenhausen served in the Chicago sanitary district law department five years until elected to the Municipal bench. He presided for 18 months over the Morals court as a result of requests from civic and church groups. In 1941 he was appointed attorney for the receiver of closed state banks in liquidation. He resides at 3516 Greenview av., and has one son, Herbert Jr., serving in the army.

BURGLARS LOOT COAL OFFICE.

Paul M. Smith, 4457 S. Talman av., told police burglars entered his coal yard office at 3700 S. Spaulding av. yesterday, and stole a radio and adding machine valued at $100.

ON SHORT WAVES

LONDON.

The North American Service of the BBC from London includes the following programs today. The frequencies [in megacycles employed after 4:15 p. m. are: 11.93, 9.58, 9.82, 6.11, 7.26, 9.51, 4:30 p. m.—Front Line Family; 4:45 p. m.—News; 5:45 p. m.—News; 6:30 p. m.—Radio Newsreel; 7 p. m.—London Letter; 7:15 p. m.—Listening Post; 8:10 p. m.—Tomorrow's London Papers; 11:30 p. m.—News.

MASONS TO FETE OLDEST CHAPTER ON CENTENNIAL

La Fayette chapter, No. 2, Royal Arch Masons, will celebrate its centennial with a special program this evening at chapter headquarters, 32 W. Randolph st. Mayor Kelly and Edgar A. Jonas, president of the Illinois Masonic Hospital association, will deliver addresses.

The welcome will be given by Selig Oppenheim, excellent high priest of the chapter. High Masonic officers of Illinois will bring greetings.

La Fayette chapter, No. 2, was constituted July 12, 1844. It was the second Chicago Masonic organization to be chartered and is the oldest existing one.

Judge Rejects Evidence Police Got Thru Transom

Evidence garnered by police who peeked thru a transom while standing on a stepladder was rejected yesterday by Judge Jay Schiller in South State Street court, who dismissed gambling charges against three defendants. They were William H. Joseph, 49; Charles Matenha, 44, and Chester H. Musson, 52. Police from the commissioner's office testified they had peered thru a transom at 549 W. Randolph st. and had seen the men busy at phones and writing on pieces of paper.

HUNDREDS FACE OPA CHECK ON SERIES DRIVING

St. Louis, Mo., Oct. 11 (AP).—Several hundred out of town baseball fans who drove here for the world series may be called on to explain their use of gasoline, OPA officials said today.

Investigators spent considerable time during the series checking automobiles parked around Sportsman's park with license plates showing they were from other states or distant points in Missouri and Illinois. The information will be forwarded to ration boards in areas where cars are registered.

Here's One Roosevelt Who Scoffs at Politics

Boise, Idaho, Oct. 11 (AP).—Gowen field was primed to get the political low down when 2d Lt. Theodore Roosevelt, Elyria, O., arrived, but, he explained, he was named after the late President, was only a sixth cousin of the present President, and: "I have never been to Washington; I'm too young to vote, and I'm not interested in politics."

ACQUIT MOTHER OF 2 IN MURDER OF HER HUSBAND

Media, Pa., Oct. 11 (AP).—A Delaware county court jury acquitted Mrs. Ann Mary Laughead, 22 year old mother of two, of murder today in the stabbing of her husband, Robbert, 25, in their home Aug. 2.

Altho acquitted of the murder charge, Mrs. Laughead still faces a charge of involuntary manslaughter. Earlier she had testified the killing was accidental, and that Laughead died after he "taunted me."

A statement attributed to Mrs. Laughead, read in court yesterday, said she stabbed her husband in the chest with a commando knife after he struck her in the face.

CASH FOR YOUR DIAMONDS
Sell Now! Highest prices paid in cash immediately.
Bring your diamonds to us.
We also purchase Jewelry and Gold Articles.
Member Chicago Assn. of Commerce
AMERICAN DIAMOND SYNDICATE
37 S. Wabash, 3rd Floor

Buy More War Bonds

Tastes better STEWARTS Goes further

OVERHEARD IN A DINING CAR:

"FINEST COFFEE I EVER DRANK!"

Dining cars famous for good coffee serve STEWARTS—as do most of Chicago's exclusive hotels, clubs, and restaurants. Enjoy this superb coffee at home, too—ask for STEWARTS.

Note: Stewarts coffee is always fresh, because grocers receive *fresh deliveries* at least once each week . . . And remember, Stewarts *extra richness* means 25 to 30 *extra* cups per pound.

USE ⅓ LESS instead of 6 tablespoons for 6 cups use just 4 or STEWARTS.

STEWARTS PRIVATE BLEND coffee
STEWART & ASHBY COFFEE CO., CHICAGO
SMART TO SERVE . . . SMARTER TO BUY

READY?
Motorola AM FM Radio
NO ONE WILL BE READY SOONER!
the famous "Handie Talkie"—another Motorola FIRST!
Jackson Distributing Co.

STUDY HARD, BEULAH—BORDEN COWS HAVE TO BE PERFECT!

© Borden Co.

"After all," says Elsie, "Borden's does everything that can be done to *make* us perfect.

"The farms and barns where we live are absolutely spic and span. Borden inspectors keep a constant check on them, you see. Even our diets are Borden-specified to keep us hale and healthy. It's all part of Borden's *Quality Control.* And as for *that,* ladies . . .

"Quality control is the reason folks buy Borden's Milk with so much confidence. It's Borden's way of making sure you get the purest and finest *quality,* the smoothest and richest *taste,* whenever *you* buy Borden's Milk.

"And watching over Borden Cows—understanding their every need and whim—is only the *start* of Quality Control. Every drop of this wonderful milk is carefully supervised every step of the way from Borden farms to your kitchen. And it's tested *constantly* in the world's biggest, finest dairy research laboratories.

"That's what makes Borden's Milk *always* good and pure and wholesome. That's what folks mean when they say: 'if it's Borden's, it's got to be good!'"

If it's BORDEN'S—it's got to be good!

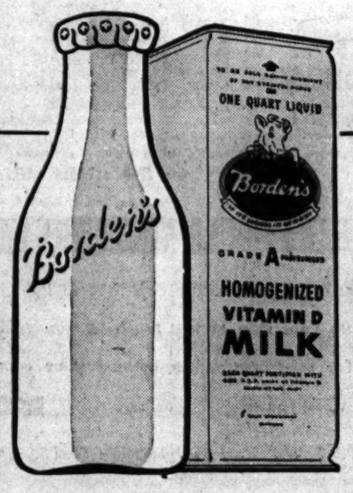

SWITCH TO Borden's Milk TODAY
AT YOUR STORE, OR AT YOUR DOOR

Borden presents: ED WYNN in "Happy Island" Friday evenings, 9:30 P. M. Station WENR

Parents Often to Blame for Child's Faults

BY GLADYS HUNTINGTON BEVANS.
[Copyright: 1944: By News Syndicate Co., Inc.]

The Jones family [we'll call them] live in one house on the block and the Brown family [we'll call them] live in another. There are four children, two boys and two girls, in each home. But what a difference in the management of those children!

Mrs. Jones always blames her boys and girls for her failure to gain their obedience and coöperation. Friction reigns supreme there, and even the neighborhood is well aware with whom the trouble lies. On the other hand, Mrs. Brown considers herself derelict when her children fail to measure up to expectations, and when it is serious enough she soberly analyzes each situation and attempts to rectify the error if it is hers.

When your children have been especially reprehensible; when they've been chronically disobedient, or impervious to your wishes and directions; when they consistently do things they shouldn't do and don't do things they should, look to yourself first for blame before you come down too hard on them.

If, periodically, you get disgusted with the children's table manners, thinking for a minute will perhaps make you realize that it may be because you've been lax about insisting upon them at every meal. If you get frantic because they dawdle so over getting ready for school, it's probably because you've been jogging them and reminding them constantly, instead of putting them "on their own." If they grumble over chores or helping about the house, it's probably because you haven't put it to them in the right way.

Sometimes it's a little painful to be honest with yourself, but in the last analysis, as does Mrs. Brown, you'd rather think you had slipped up on your job than to think, as does Mrs. Jones, that your children are to blame.

Bride Elect

[Harris and Ewing Photo.]

Miss Marilynn Dinegar.

Miss Marilynn Dinegar, whose engagement to Sgt. Jurgen Petersen Jr., son of Mr. and Mrs. Petersen of Evanston, has been announced by her parents, Mr. and Mrs. Henry A. Dinegar of Washington, D. C. Miss Dinegar attended St. Agnes' school in Albany, N. Y., and George Washington university, and also studied abroad. Her fiance, who attended St. Mary's college in Minnesota and the University of Notre Dame, served in the South Pacific for 28 months.

Medic Explains Limit of Help for Deafened

Medical science has nothing it can offer except from a rehabilitation point of view to the many nerve deafened young people expected to lose their hearing as a result of the war, Dr. M. H. Lurie of Harvard university medical school told members of the American Academy of Ophthalmology and Otolaryngology in a scientific paper released for publication by the organization's public relations secretary yesterday. Nerve deafness is loss of hearing caused by damage to the auditory nerve.

The academy is holding its 49th annual meeting in the Palmer House. Sessions of the five day gathering, which concludes today, are being attended by 1,800 eye, ear, nose, and throat specialists from all parts of the United States, Canada, and from Central and South American countries.

Dr. Lurie, who characterized as a "delusion" the use of vitamins as a cure for nerve deafness, said that in his opinion the only treatment for the affliction is to keep the victim's health up to a maximum level, help him with a hearing aid, "reëducate his ears, and stress lip reading for those young enough to take it up."

"We as otologists have nothing we can offer them medically except from a physiological, rehabilitation point of view," he said. He said he knew of no drugs that could cure nerve deafness.

"I present this pessimistic viewpoint on purpose," he added, "because in the next five to 10 years we will have many nerve deafened young people as the result of the war. Criticism of the handling and treatment of these patients will certainly increase as time goes on. There will be enthusiastic advocates for various treatments for the use of special drugs. Many will complain that nothing is being done to help the deaf. The truth is, a great deal will be done for the deaf, but not by the otologist [ear specialist]. The psychologist, the teacher of lip reading, and the physiotherapist, reëducating the hearing of the deaf, will play the greater role in the handling of these cases."

In two years of research on colds among 5,500 employees in the Chicago and New Brunswick, N. J., plants of Johnson & Johnson, manufacturers of surgical supplies, Dr. Joseph M. Kier of the latter city said he found the ailment more common here than in New Jersey, but added that Chicagoans seem to take better care of themselves and hence lose less time from work.

Dr. Frank E. Brawley, an eye specialist of 30 N. Michigan av., was among the eight members given the coveted gold key of the academy's honor society for distinguished work in his field.

* *

Mrs. Roosevelt 60; Her Vitality 'a Gift of God,' She Says

Washington, D. C., Oct. 11 (AP).—On her 60th birthday, Mrs. Franklin D. Roosevelt today called her vitality "a gift of God" and outlined a simple prescription for maintaining it.

Mrs. Roosevelt on her 60th birthday.

The woman who earlier this year said she would "adore being 60" said she makes no special effort to keep fit for her demanding routine.

"I take the sort of setting up exercises in the morning that almost every one does. I eat breakfast. I do the things that need doing during the day. And I go to bed at night," she said with a laugh at her news conference. She added that she got little exercise when in town but managed much more in the country—Hyde Park, where she swims, bicycles, and walks considerably. She used to ride horseback.

Looking at Hollywood

—By Hedda Hopper—

HOLLYWOOD, Cal., Oct. 11.—**Sidney Franklin** is so excited over **Sidney Kingsley's** original story, "The Homecoming of Ulysses"—it may be his next production. It's ideal for **Clark Gable**, and besides a big male star, needs top women; well, Metro's got 'em. . . . **Lt. Comdr. Bob Montgomery** stars in "They Were Expendable." **Lt. Comdr. John Ford** undoubtedly will direct it. But he'll be on leave from the navy and not on the inactive list. . . . **Wesley Ruggles** failed to get **Irving Berlin** to write eight songs needed for his first picture, "London Town." He's huddling with a couple of California song writers today, and if he can't tie them up he may wait until he returns to London and get a British writer. . . . **Fulton Lewis Jr.** stopped here only 24 hours, but O, boy! The things he learned!

She Made a False Start.

Harry Sherman's daughter, **Teddi**, in New York looking for a job as a model, dressed to the teeth in mink coat, diamond bracelets, clips. When an agency man looked her over he asked who had given her all the jewelry. She replied, "My daddy." Interview ended there. He said she didn't need a job. He thought she meant a sugar daddy. Now she tells Daddy Sherman she'll try for the stage. . . . Stop the presses! It's come to light that **George Raft's** shadow, **"Killer" Gray**, never—but never—wears ready made shoes. Even during war they have to be made to order. . . . **Lucille Ball** loses "Yolanda and The Thief" for "Without Love." **Keenan Wynn** also is in the latter picture. . . . Since **Howard Hughes** sold the furnishings of his house, the house will be put up for sale. He's certainly getting things shipshape, preparatory to going overseas to make arrangements for commercial aviation.

Keenan Wynn.

Lucille Ball.

Moss Has Done It Again.

Moss Hart put the heart throb in "Winged Victory"—a cavalcade of a flyer's life from G. I. to fadeout. He made you see so clearly how one boy's life affects and touches so many others—the waiting wives, praying mothers, the doctors. As he says, "If this war doesn't bring forth a better world, then all this youth has died in vain." I remember what a flyer said to me the other day after listening to some circus campaign oratory. He quipped: "A plague on both their houses. Unless they bring some sense into the White House this time, when war's over, the returning soldiers will form a party of their own. We've earned the right to assume leadership." . . . **Stanley Barbee** got his plays slightly mixed. After sitting thru an act of "Goodnight, Ladies" he came out into the lobby and asked a friend, "When do the soldiers come on?" Soldiers?" "Yes," said Stanley, "isn't this 'Winged Victory'?" And that's why he saw only the second half of the latter play.

Why Not? It Sounds Great.

The story that **Elsie Janis** and **Buddy De Sylva** were working together on a musical was premature. When Elsie read it, she wrote Buddy this note: "We are said to be huddling. At least, that should have gotten top billing." She hasn't heard from him, but it's a swell idea. . . . **Walter Colmes** and **Marjorie Manners** are honeymooning in Palm Springs. Walter, bless him, used to be a leg man for me, then became a producer. Yes, these things happen in Hollywood. . . . **Mrs. Leigh Battson**, who flew to Honolulu with **Marion Bren** for naval aid, met up with two grandchildren whom she'd never seen. One is aged three years. Her son, **Larry Doheny**, in submarine service, was stationed there before Pearl Harbor. She's hoping to get a look at him while she's there. . . . **Irene Manning**, before going overseas to entertain, was robbed of $1,000 worth of jewelry. The thief threw a shovel thru her hotel bedroom window, came in, and looted the place.

Bits and Pieces.

Julian B. Tuthill of Hartford bought the Brewery Gulch Gazette when he was in Arizona. He'll use only the name for a national weekly. Tuthill wanted a famous old western title. His choice narrowed down to two—the Brewery Gulch Gazette and Tombstone Epitaph. But he thought the latter too gruesome. . . . **Ella Raines** still is not strong, even tho she's gone back to work. She had to leave the "Winged Victory" set after the first act. . . . **John Hodiak's** parents have arrived from Detroit. They'll make their home with him. . . . **George Hurrell** will be making baby pictures in March. His Missus was **Phyllis Horay**. . . . Now **Jean Negulesco**, director and amateur chef, plans opening a Sunset strip cafe, with **Georges Metaxa** greeting guests at the door. . . . **Comedian Jack Douglas**, who raised pigs, has changed to turkeys. "In my barnstorming days I played in enough of 'em to feel an authority on the subject," says he.

[Copyright: 1944: By The Chicago Tribune.]

Thru the Looking Glass

Three new "jewels" for fingertips, or three new shades of nail polish if you prefer to be literal, have made their debut in town and we can confirm the fact that each one is a real beauty. The trio consists of "pink sapphire," a dazzling, live pink shade; "oriental sapphire," a lovely, clear red, and "black sapphire," a deceivingly black looking lacquer that turns out to be a rich, blue-red color on the nails.

The pink tint blends beautifully with costume shades of pink and purple and the deep, blue-red tint of the black sapphire will appeal to women who like a dramatic, striking coat of lacquer on their nails.

Our own favorite is the oriental sapphire. It's a full, warm red, extremely wearable and appealing to the busy woman who hasn't time to change nail polish frequently to blend with her outfits. While it is a true red, the color has enough depth to keep it from being offensively blatant. We like it, too, because it's the sort of shade that makes hand skin seem whiter and gives a nice illusion of slender length to the fingers.

As for the quality of the polish, it has proved itself durable, standing up well under the normal wear and tear a woman's hands take, whether she does office work or housework. It boasts a shiny brilliance that lasts as long as the coating without losing its initial luster and gloss. Two coats of polish and a shield of protective lacquer result in the prettiest and longest lasting dress for the nails any woman could want.

To blend with the three sapphire shades of nail enamel, the manufacturers have made lipsticks in harmonizing tints. When you're shopping for the polish, take a look at the lipsticks. We think you'll like the colors, the trick and efficient little cases, and we can vouch for the creamy texture and long lasting quality of the lipsticks themselves.

LOUISE DOOLEY.

[For information telephone Louise Dooley, Superior 0200. Inclose self-addressed, stamped envelope for written reply.]

Chekhov Novel Given Worthy Film Treatment

"SUMMER STORM."

A United Artists picture, directed by Douglas Sirk, starring George Sanders and Linda Darnell, with Anna Lee, Edward Everett Horton, and Hugo Haas, and presented at the Garrick.

BY ALBERT GOLDBERG.

Heralded by lurid and sexy publicity, "Summer Storm" turns out to be a worthy and entirely serious transcription of an early and little known novel, "The Shooting Party," by Anton Chekhov. The book was a pot boiler, written at a time when the author was hard pressed to support his family by his literary efforts and, except for its profound understanding of the Russian character, is quite untypical of the mature master of understatement and the elusive poet of frustration.

In the main the producers have followed Chekhov's outline faithfully, retaining its spirit, at least, even when dramatic necessity, or whatever it is moves the makers of movies to alterations of original plots, demanded revision of details.

The sordid tale concerns Olga, daughter of the forester on the estate of the licentious Count Volsky, who has been forced by her father to marry a middle aged peasant. In the novel Olga becomes not only the mistress of the count but also of his friend, the village magistrate, Fedor Petroff, whom she loves passionately. The picture has toned down this promiscuity to an affair with Petroff alone, and the magistrate has been given another lady love further to complicate matters.

Matters come to a head during a shooting party, when Olga's husband finds her stabbed body in the woods. Olga refuses, before she dies, to reveal that her assailant was the jealous Petroff. Urbennin, the deceived husband, is accused and convicted of the crime, while the magistrate, who assists in the prosecution, remains silent. In the picture Petroff is brought to belated justice. In the novel, a typically Chekhovian ending leaves him the victim of conscience alone.

As indicated, the production is on the credit side. Linda Darnell, suggestive of the young Hedy Lamarr, is beautiful, but still in the apprentice stage of acting. George Sanders, if not quite the sensuous hedonist of the novel, turns in a sound performance, and Hugo Haas is a perfect cuckold husband. The photography is not invariably of the best, and the services of a diction expert could have been used to profit in numerous scenes.

* *

Chief Nurse Arnest at Great Lakes Is Given Higher Rank

Lt. Gertrude B. Arnest, chief nurse at the naval hospital at the Great Lakes Naval Training center, has been promoted to the rank of lieutenant commander, it was announced yesterday. Lt. Comdr. Arnest was among 25 nurses who received the promotion. Eight had held that rank previously.

Lt. Comdr. Arnest.

She is a veteran of more than 19 years in the navy nurse corps and was chief nurse at the United States Naval hospital at Pearl Harbor when that base was attacked by the Japanese on Dec. 7, 1941. On Nov. 11, 1942, when the Alea Heights Naval hospital was dedicated near Pearl Harbor, Lt. Comdr. Arnest organized the nursing staff and was the hospital's first chief nurse.

* *

Pen Women's Branch Opens Season Today

Chicago branch of the National League of American Pen Women, which is headed by Miss Alice Gerstenberg, Chicago playwright, will open the new season's activities with a program at 3 p. m. today in the Casino club. A talk on "Heraldry," illustrated with stereopticon slides, will be given by Mabel Louise Keech.

Lace Edgings

BY ELLEN BRUCE.

Crocheted lace edgings delight the hearts of needleworkers because they may be used for so many personal and decorative items. These four designs are simple to execute and are adaptable to dainty handkerchiefs, as well as doilies or bed linens.

For instructions in crocheting the lace edgings, No. X-150, send 10 cents in stamps or coins, plus 2 cents in stamps or coin, plus 2 cents to cover mailing cost, to the Needlework Bureau, Chicago Tribune, 220 Fifth av., New York 1, N. Y.

Education of People Essential for Peace, Jewish Women Told

Education of the people, which too often is taken for granted, is one of the most important essentials in a pattern for a sustained peace. This was the assertion yesterday of Mrs. Joseph M. Welt, president of the National Council of Jewish Women, who came from her home in Detroit, Mich., to speak at the opening fall meeting of Chicago section of the council at 185 N. Wabash av. Presidents of leading Jewish and non-Jewish clubs of the city were invited to hear Mrs. Welt.

The Jewish women's council proposes to educate its members intelligently for a lasting peace thru its committees on legislation, international relations and peace, and contemporary Jewish affairs, she explained.

Mrs. Welt paid tribute to Hannah Greenebaum Solomon, founder of the 50 year old council, who died last year. The council membership totals 65,000.

* *

Columbus Day Program to Honor Latin Republics

A Columbus day program dedicated to the island republics of the Caribbean, and to be presented by the Pan-American council at 8 o'clock tonight in the Woodrow Wilson room of the International Relations center, will bring as guest speaker Dr. Lorenzo Medrana of Cuba. Music will be provided by the Cuban singer, Lucio Garcia, and special guests will include consuls of Cuba, the Dominican Republic, and Haiti.

* *

Play Casts to Be Guests of Drama League Today

K. T. Stevens, Betty Lawford, and Hugh Marlowe, who are playing in "The Voice of the Turtle," and members of the cast of "Over Twenty-One" will be guests of the Chicago Drama league at a noon breakfast today in the Crystal ballroom of the Blackstone hotel. Kenneth Horan, author and critic, will be toastmistress.

* *

Sunday School Meeting.

The Chicago Graded Union for Sunday School Teachers, organized to assist instructors of children under 12, has invited all interested persons to a meeting at 1:30 p. m. tomorrow at 64 E. Lake st.

Blind Woman's Radio Stolen; Another Sought

[Activities of the Sally Joy Brown department are sponsored by Chicago Tribune Charities, Inc.]

BY SALLY JOY BROWN.

It is difficult to imagine how any one could be so heartless as to steal from a blind person, but such a theft, which occurred recently, has increased the helplessness of an elderly woman already seriously handicapped. We are printing the following appeal from a clergyman in the hope our readers can assist in this case:

"I wonder if you could help an elderly blind woman, Mrs. B. Some time ago someone stole a small radio on which she depended for her entertainment, information, and even the time of day. Friends and neighbors have made many efforts to obtain a small radio to replace hers, but in vain. We would appreciate your assistance for this deserving case."

Further information will be provided upon request.

Mrs. G. has returned from the hospital with a baby, two weeks old. There are several other children in the family. Only the front part of the large apartment in which they live is heated. The father is employed, but the family has had numerous expenses, and he cannot afford to buy a necessary stove. If any reader can provide a garbage burner, the family will be very grateful for it. The address is on the north side of the city.

Women in War Work

By Dorothy Johnson

Mrs. Adah H. Aimee, administrator of the eastern office of the United Service Organization's scrapbook service, said yesterday, when visiting the U. S. O. regional office in Chicago, that this city, one of 700 units in the scrapbook service in the area between the Atlantic coast and the Mississippi river, has contributed 20 per cent of the 100,000 books filled by organizations and distributed to army and navy men.

Chicago and the surrounding area comprise the largest unit in the several hundred under Mrs. Aimee's jurisdiction. The Illinois Federation of Women's Clubs, thru its war service committee, headed by Mrs. Charles Stigman, has been the most active single agency in the project.

Chicagoans' books go largely to men on smaller navy craft, on submarines, and in hospitals. Thousands of books originating here soon will go overseas to base hospitals, Mrs. Aimee said.

Letters from men stationed in every theater of operations testify to their pleasure in the books. One American service man reported that an enthusiastic peruser of a book was an Arab, who, altho he couldn't read the English print, liked the "pin-up" pictures.

Proper preparation of the books, following directions listed inside the covers, is important, Mrs. Aimee cautioned. She added that the demand for the books is greater than ever before and that U. S. O. expects requests will continue long after the war.

Mrs. Aimee's son is serving with the army air forces. Her husband is doing civilian work for the navy department. A social worker for many years, she has been directing the scrapbook project for more than a year.

Chicago groups wishing to fill the books are invited to call the regional office, Randolph 9580, room 218, 135 S. La Salle st.

Seventy new WAC recruits left Chicago yesterday for basic training at Fort Des Moines, Ia. Included were Mrs. Jeannette Henrietta, 176 N. Clark st., with two brothers listed in service records as "address unknown" and another a prisoner of the Japs, and Betty Mae Simonson, 4750 Woodlawn av., who has two brothers overseas with the marines and another with the navy at the Great Lakes naval training center.

Headquarters of the 6th service command announces that recruitments in the medical and surgical corps of the WAC have warranted the opening Nov. 10 of two more schools for technicians.

Women who enlist now will be able to complete basic training in time to enroll in the 12 and 16 week medical courses at Fitzsimons General hospital, Denver, Colo., and William Beaumont General hospital, El Paso, Tex. Each school has facilities for 200 WAC students. The Wakeman General hospital school in Atterbury, Ind., is continuing its courses of instruction.

The need for WAC medical and surgical technicians is constantly increasing. Women interested in such army jobs are invited to visit the WAC procurement center, room A-333, 166 W. Van Buren st.

[This department reports on women's war activities and answers questions regarding such activities.]

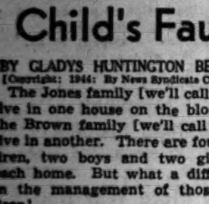

yarns

to be knit into the smartest, smoothest garment in your wardrobe! You're fashion-wise in a hand-knit. We give free knitting instructions.

Knit yourself a purse out of Corday 1000 YDS. $3.50

FRENCH SPUN SAXONY TYPE YARN 100% Virgin Wool ..... oz. 27½c

Goodman Bros.

Enormous, Clean, Fresh Stocks at All Times
5 CONVENIENT YARN SHOPS
LOOP: 406 S. WELLS ST.
1 Block West of La Salle St. Station
West: 5620 W. Madison ..... Open Tues., Thurs. Eve.
Southwest: 6248 S. Ashland ..... Open Tues., Thurs. Eve.
Northwest: 3433 Lawrence ..... Open Thurs., Sat. Eve.
Outlet Store: 1250 S. Union Ave. Open Sunday

SWEATERS HAND-BLOCKED and CLEANED BY EXPERTS 80c

FREE INSTRUCTIONS—at all Stores

New $1.00 Size
Du Barry Face Powder
Success School Favorite

The same clinging DuBarry Face Powder that's used by hundreds of thousands of Success School graduates. Formerly available only in $2 size. Now also in new $1 size. (Plus tax.)

DuBarry Face Powder by Richard Hudnut

Sally's

Glittering Nailheads

give a touch of elegance to this simple two-piece wool

Perfect little dress for those special occasions when you want to be sparkling and smooth! Of 100% wool, so softly, simply done that it does wonders for your figure. Becomingly yours in fuchsia, black, purple, or soldier blue. Sizes 9 to 17.

$16.95

Sally Shops

27 N. STATE STREET
6328 S. Halsted Street
925 E. 63rd Street
2332 E. 71st Street
4265 Archer Avenue
4017 Milwaukee Avenue
Hammond, Indiana

31 S. STATE STREET
2734 Milwaukee Avenue
4740 Sheridan Road
3226 Lincoln Avenue
2436 Devon Avenue
3323 Lawrence Avenue
Milwaukee, Wisconsin

5610 Belmont Avenue
4020 W. Madison Street
1631 Orrington, Evanston
1143 Lake St., Oak Park
6326 Cermak Rd., Berwyn
South Bend, Indiana

Neighborhood Stores Open Thursday Evenings

CARSON PIRIE SCOTT & Co.

beauty on the night shift

BARBARA GOULD NIGHT CREAM

Luxuriously fragrant, satiny rich—yet so light it melts into your skin at first touch. A wonderful cream for softening and smoothing your complexion while you sleep. 7½ oz. now 1.25

Plus 20% Federal Excise Tax. Toiletries, First Floor.

4 PERMANENT POSITIONS

Top notch coat and suit saleswomen. Opportunity to earn excellent money.

AT

THE HUB, HENRY C. LYTTON & SONS
State & Jackson
Apply 13th Floor Personnel Office

Truly, Evening in Paris is Made for Romance!

Evening in Paris

Face Powder $1.00 Rouge 50c
Lipstick 50c (All prices plus tax)

DISTRIBUTED BY BOURJOIS NEW YORK

Just Out! CHARLES H. Goren
THE STANDARD BOOK OF
Bidding

● This new book does for the science of bidding what Goren's Better Bridge For Better Players did for the play of the cards. Just published.

At your bookseller's $2.50

DOUBLEDAY, DORAN

Today with Women

CHICAGO DAILY TRIBUNE, Thurs., Oct. 12, 1944. ★★★ 25

Duck Hunters Eagerly Await Start of Season Saturday

BY JUDITH CASS.

THE coming of crisp fall weather means one important thing to a large group of Chicagoans—the opening of the duck hunting season, which is eight days longer this year than last, opening Saturday and lasting until Jan. 1. So as not to miss a day of shooting, many enthusiastic sportsmen will arrive at the Crane Lake club on the Illinois river tomorrow evening to be ready for an early brace of the water fowl, which, it is reported, are more numerous than they have been for many years.

Early arrivals at their Crane Lake cabins will be John W. Embree, Stuart Hodges, Judge Warren H. Orr, David B. Peck, Robert E. Peacock, and Walter C. Peacock, president of the club, who has been hunting canvasback ducks for the last few weeks at his lodge on Lake Winnipeg in Canada. Others who enjoyed the early Canadian duck season were Sewell Avery, Frederick A. Preston, and Stuart Logan, who were guests of James C. Bell near Delta, Manitoba.

Missing from the Crane Lake club this year will be Edward F. Swift of the navy and Lt. Col. Wallace Orr, who has been serving with the army in the South Pacific for more than two years.

Plans of Other Clubs.

About one-fourth of the members of the Grand Island club have duties in the service which will prevent them from participating in the sport this year, but the remaining hunters will spend every spare moment this fall shooting their quota of mallards and pintails. Planning to journey to the club lodge near Bath, Ill., are Henry N. Rowley, James R. Offield, the club's president; William D. Cox, John B. Drake, Henry C. Bartholomay, John Clay, and John G. Curtis. John Curtis Jr., who has been on boot leave during the last week, will miss the season's opening by just a few days, for he must report back to the Great Lakes naval training center. Many of the town's sportsmen will be the guests of Stuart Logan later in the season at Loganberry lodge, just across the lake from Grand Island.

Mr. and Mrs. Bryan S. Reid, the William E. Clows, and Mr. and Mrs. Huntington B. Henry already have had a week of shooting at the Island club, near Lac du Flambeau, Wis.

The walls of the Wild Wing club, which is a neighbor to the Crane Lake club, will echo with the voices of such marksmen as Charles Fernald, Eugene Peck, Theodore W. Robinson, N. Landon Hoyt, and Alfred Cowles. They are some of the club's 17 members who annually spend a few weeks at the southern Illinois club.

Wedding News.

From Princeton, N. J., comes news of the marriage Sept. 29 of Miss Nancy Anne Nash, formerly of Chicago, and Staff Sgt. E. Phelps Cole Jr. of the army air forces. The wedding, which took place in the Princeton University chapel, culminated a romance which began in India, where the bride spent a year as a staff assistant with the American Red Cross Overseas service.

Young Mrs. Cole, who was graduated from the Girls' Latin school and Smith college, is a daughter of James B. Nash of Wisconsin Rapids, Wis., and the late Mrs. Nash. Following the wedding a small reception was held in the Princeton home of Mr. and Mrs. Webb Harrison [Betty Nash], who lived in Chicago for several years. Another sister of the bride, Mrs. Oliver M. Knode Jr., and Mr. Knode of Longmeadow, Mass., were present at the wedding, at which James Nash Jr. served as best man and 6 year old Carter Harrison as flower girl.

Sgt. Cole is the son of Mr. and Mrs. Cole of Lake Charles, La. He attended Southwestern university in Lafayette, La. Mrs. Cole has resigned from the Red Cross.

Mr. and Mrs. George S. Channer and members of their family will be in Cedar Rapids, Ia., today for the marriage at 7 o'clock this evening of Mrs. Georganne Dunshee Ristedt to the Channers' son, Lt. Frederick Wyndham Channer. The wedding will take place in the home of the bride's parents, Mr. and Mrs. Walter E. Dunshee. Lt. Channer, who is stationed at Stout field, Indianapolis, with the army air forces, is a graduate of the University of Chicago, and his bride attended the University of Wisconsin.

Also in Cedar Rapids for the cere-

[Continued on page 27, col. 7.]

Turquoise Blue Feather Topper

This winter feather circle hat of vivid turquoise blue has for contrast a bright pink bow tucked in among the fine thin feathers. The hat shape is of matching smooth velvet. It is an original from the Walter Florell collection featured in a Chicago store.

Yank Names Given to New Paris Fashions

BY ANNE BRUYERE.

[Chicago Tribune Press Service.]

PARIS, Oct. 11.—Clever, lavishly trimmed red, white, and blue gowns as well as sports ensembles bearing such names as Jeeps, Sammy, blackout, and Liberty, are featured among the models of the fall fashion shows now being held in Paris.

Nina Ricci, Jeanne Lanvin, and Maggy Rouff were among the first to open. Each sent out 500 invitations and had record crowds of 2,000 to 3,000 persons. Nina Ricci received so many she had to show her collection three times on the same day. "For the last four years," she said, "our salons have been nearly empty. Parisians just did not feel like dressing up. Thanks to our liberation, every one is buying again."

The most unusual idea in the Ricci collection is the stitching of lace brassieres onto the busts of tight waisted, circular skirted crepe de chine afternoon dresses, which are worn with short boleros of black beaver or gray caracul.

A creation called Gloria which won much applause is a sleeveless, backless dress made of yards and yards of black tulle. It is accompanied by a feathered hat with red, white, and blue plumes hanging to the waist in the back and a muff to match, with the plumes reaching to the knees.

Also in the Ricci collection is a wedding gown of white embroidered satin. It has long, mutton leg sleeves, an empire skirt, and a train. The headdress is of white ostrich plumes, and the veiling is of the same embroidered satin as the gown.

Jeanne Lanvin shows more sports ensembles. She has a brown, beaver trimmed corduroy suit called the jeep. It is belted, smartly tailored, and trimmed with big brass buttons in front. Most of the jackets shown are tunic length. The skirts have a box or kick pleats and reach just below the knees, two inches longer than last year's models.

There are many three piece suits. All the coats are lined with rabbit or beaver for warmth. Beaver also is used to make the bolero of the model called Sammy, a plaid dress worn with a huge muff. Blackout is a black velvet dress suit trimmed with black caracul fur on the big military pockets and cuffs.

For evening wear Mme. Lanvin shows two short velvet capes trimmed with rhinestones. One is worn over a golden lamé gown with a long, full, knife-pleated skirt, and the other is shown with a pink dress made of tulle flounces.

La Marseillaise, a beautifully tailored pair of pajamas, is one of Mme. Lanvin's favorite numbers. The pants are of bright red silk, the knee length coat of blue lamé, and the wide belt of silver spangles.

Furs play an important role in Maggy Rouff's collection. Full length red fox coats are shown with strictly tailored tweed suits. A lynx collar adorns a full, woolen coat with raglan sleeves. Huge Persian lamb or silver fox muffs are shown with dressy gowns. A skunk scarf and muff trim a velvet coat with military shoulders and big pockets. Balls of Persian lamb are clustered on the shoulders and pockets of a black woolen suit.

Shoulders are emphasized by wide, stiffened capes, mutton leg sleeves, and ruffles or epaulettes made of spangles and rhinestones.

Classical velvet princess gowns are also being shown by Maggy Rouff. In addition, there is a black, closely fitting satin evening dress with fine hand made detail work on the wide strap sleeves and long belt.

Engagement Told

Miss Gloria Jean Cook.

Miss Gloria Jean Cook's engagement to Pvt. Joseph Paul Garcea of the army, son of Mr. and Mrs. Joseph P. Garcea of N. Geneva terr., has been announced by her parents, Mr. and Mrs. M. H. Cook of Chicago. Pvt. Garcea, who is stationed at Camp Shelby, Miss., attended the Illinois Institute of Technology. Miss Cook attended St. Scholastica's academy.

Scout Troop to Present Old Melodrama Tomorrow

"Bertha, the Beautiful Typewriter Girl," an old fashioned melodrama in four acts, will be presented by Boy Scout troop 993 at 8 p. m. tomorrow in the parish house of the Lake View Presbyterian church. Both feminine and masculine roles are to be enacted by members of the troop, who are under the direction of Henry Jobes. Among those in the cast are Clyde Fisher, William Loring Jr., Robert Fisher, John Johnson, Ralph Rognemeier, and Harry Plateau.

Models Drill for St. Luke's Fashion Show

BY HARRIETT PRIBBLE.

Parading about the ballroom of the Casino club yesterday afternoon in the first rehearsal for the St. Luke's Fashion show next Wednesday in the Stevens hotel were a number of experienced amateur mannequins, as well as several who will be making their first appearances on the St. Luke's runway.

Among those receiving their first instructions from Edward Beck in his efforts to put zip and dash into the mannequins' walk and the way in which they show off clothes was Mrs. I. Newton Perry Jr., who arrived Monday from California. Now that Lt. Perry of the army air forces has received his overseas orders, his young wife has come to Chicago for a visit with her mother-in-law, Mrs. Perry Sr., one of St. Luke's ardent supporters.

The young women circling the ballroom floor were delighted by the compliment Mr. Beck paid to them—"You are wonderful"—especially since he is more apt to criticize. His praise undoubtedly is due to the fact that so many of the models have had previous experience in St. Luke's and other fashion shows, and it holds promise to perfect runway manners Wednesday.

At present the St. Luke's committee is combing the field for six young women 5 feet 8 inches tall who wear size 12 dresses to appear in a special feature of the show.

Among the mannequins at the rehearsal were young Mrs. Perry's sister-in-law, Mrs. Edward A. Limberg; Miss Ellen Ryerson, the third of the Joseph T. Ryersons' daughters to appear as a St. Luke's mannequin; Mrs. Nelson L. Barnes Jr., Mrs. William Borland, Miss Alys Faurot, Mrs. Robert G. Walker, Mrs. Joseph Sampsell, Mrs. Bradley Eben, Mrs. Paul Oliver, Mrs. W. Press Hodgkins, Mrs. William H. Mitchell Jr., and Miss Jeanette Hurley.

Mosaic Poetry Club.

The Mosaic Poetry club will meet at 8 o'clock tonight in Room 912 of the Fine Arts building.

Lectures Today

Thurman Arnold, "An Economic Ideal for 20th Century America," closing Charles R. Walgreen Foundation series, 4:30 p. m., Social Science building, University of Chicago, free.

Charles Morris, "Kinds and Uses of Signs," in series sponsored by University college, University of Chicago, 6:45 p. m., Lufkin hall, 308 S. Wabash av., 75 cents.

R. E. Welseley, "Journalism as Adventure," 12:15 p. m., Chicago public library, free.

Helen Parker, "The Hand of the Sculptor," 6:30 p. m., Fullerton hall, Art institute, free.

Sister Vincent Ferrer, "America After the War," 4 p. m.; **Charles C. Smith,** "Current Events: Analysis and Commentary," 7:30 p. m., Sheil school, 31 E. Congress st., free.

Loraine Lloyd, guide lecture tour, 2 p. m., Chicago Natural History [formerly Field] museum, free.

Woman's Club Unit.

The Red Cross unit of the Chicago Woman's club will work from 9 a. m. until 4 p. m. today in the north lounge of the club quarters.

A Hat Designer's Creations Are Full of Style and Guile

BY REA SEEGER.

When a hatmaker refuses to take his pet winter creations more seriously than give them such names as "windbag" or call a new color "promiscuous pink," a tease preview of his collection is bound to cause excitement. For there isn't a hat in it that will not flatter, that will not cause susceptible gentlemen to gaze in wonder and to appreciate that these are hats as hats should be, not nonsensical fluffs of whimsy.

Even the colors are special, this outrageously high pink, delectable pastels and combinations that come out of fragile water colors, or lush hues from colored illustrations of the Edwardian period, when every woman owned and wore a choker of pearls tied with black velvet ribbon, when clinging vine women added frills, ruffles, lace, flowers, bows, and trailing whiffs of veiling and chiffon to their eternal allure.

Walter Florell, designer of these very feminine new hats, captures this manner of guile and charm with a 1944 know-how. Resist his newest creations and you're just not human. See his extraordinary beauties of pristine white ermine, tiny toques trimmed high, with bunches of frail lilies of the valley.

Or see the shallow, wide plateau of mauve tinted felt trimmed with huge winter violets and colored ribbon, or the breath taking Grenadier hats, high and mighty, the altitude achieved with fur marabou or feathers of ostrich. The climax is the fallen muffin hat of pink covered with curls of ostrich which is teamed with a large, flat muff, also of ostrich, each flaunting a huge pink rose in a deft way.

White Collar GIRL

BY RUTH MAC KAY

Fame.

Famed for efficiency in fulfilling unusual orders, the white collar girls of Field's personal shopping service are stumped for the moment. They have a request for a Chinese servant to be delivered post haste to a distraught lady in a small New York town.

The Summons.

Perhaps you've heard about the green young long distance operator in Canton, O., who, according to Telephony, found her mind went blank at a crucial moment. Instructed to say to any one talking overtime, "Your five minutes are up—please signal when thru," she became rattled, forgot the phrase, and, to the astonishment of the subscriber, made a stab at it in this manner, "Your time has come."

Opposites.

Probably the Real Word Expert can tell us why we admonish our fidgety and slumping youngsters to: "Sit down and sit up!"

ERSTWHILE W. C. G.

Page Girl.

At times, alone, I speak your name;
I've spoken it aloud,
Yet no one stops to listen
Amid a noon hour crowd.

At times it rises to my lips
As some soft-muted song,
Yet no one stops to harken
Amid a rush hour throng.

Let others call you "Darling,"
Or "Love" or "Dearest Dear,"
My heart is paging you by name—
O, tell me, do you hear?

SALLY.

99½ Per Cent.

So, the junior executive wanted the new girl to take care of his work during his absence? Why? The old timer is just as eager and willing during a chief's absence. But, too often she resists her impulses to go all-out because she has learned from sad experience that what calls for a pat on the back as good effort when she is new, is met with increasing tendency to criticize as she grows more familiar with the work. After the 10th or 12th time the executive is absent he no longer commends her gallant try but magnifies each small mistake. He does not remember that he cannot always go thru a week [or two, or seven, as the case may be] without making a few errors of omission, commission, or judgment.

Yet, when the executive has employed a secretary for a few years he expects her to function 100 per cent—and 100 per cent of the time. When she feels she has done about 99½ per cent, and rates criticism because of the other one-half of 1 per cent, it isn't inspiring. D.

Big City Sight.

At Oak st. and Lake Shore dr. a beautiful black bantam hen with eight little chicks was scratching for food in the parkway, oblivious to pedestrians, automobiles, and the relaxed, nostalgic look of the people who stood watching. Three men carefully picked them up and put them inside a fence.

ESTHER JEAN.

THERE ISN'T MUCH WORK AND - I'LL LEND YOU MY NEW VOGUE FOUNDATION!
Vogue foundations
At your favorite store
VOGUE FOUNDATIONS, Inc.
358 Fifth Avenue, New York

Neumode
Miss Secretary
95c

Sheer enough for beauty—
Strong enough for wear
★
Sizes 10½ to 12 MEN'S WORK SOX Special 19c
Full fashioned RAYON MESH Special 79c
No seams to twist BARELEGS Special 35c
★
21 Neumode Hosiery Shops in Chicago and Suburbs

Someone Sick?
Send a Cheery Get Well Card

NORCROSS GREETING CARDS

LANOLIN LOTION..
Don't let exposure to winds and the elements rob your skin of loveliness. Do use this quickly absorbed lotion that contains such an amazing amount of lanolin it soothes and smoothes dry, flaky skin. You'll "Feel the Difference." $1*.
*Plus 20% Federal Excise Tax
Cosmetics Bar . . . Main Floor
THE HUB
Henry C. Lytton & Sons
CHICAGO EVANSTON OAK PARK GARY

Dulcedo*
DRAMATIC-BACK HAT
A hat in the exquisite, deep pile finish of Dulcedo* felt. Of superb felt, more eloquent in understatement—in a hat to be worn well back off the forehead. In black, brown, wine, grey, cocoanut, ranger green, or red. 18.95
*Reg. U. S. Pat. Off.
CARSON PIRIE SCOTT & Co..
The Silhouette Room, Fifth Floor.

Budget Shops
Stevens
State near Washington
Downstairs at Stevens

10.95
Romantically Young
"soft" side-drape dress in rich, luscious Black!
You're never too young to wear Black when it's as softly and subtly feminine as this. Very exciting is the hip-slimming, side-draped skirt that's beltless in front, belted in back. It's a dress to attract flattering attention wherever you wear it. In Black rayon crepe only. 9 to 15. 10.95
Mail and phone orders invited!
Downstairs—State
Direct Subway Entrance
Chas. A. Stevens & Co.
Downstairs at Stevens

Budget Shops
Stevens
State near Washington
Downstairs at Stevens

Jumper 7.95
Clean-as-a-Whistle
'sharp' junior figure jumper
cap-shouldered, square-necked!
Cracker-crisp version of the "top" of the season—a simply slick jumper. Its shoulder "caps", square cut neckline and front pleat skirt are good for any junior figure—perfect with any sweater or blouse. Join the jumper girl "gang"—it's smart! Burnt Sugar, Melon, Powder, Grey and Aqua rayon flannel. 9 to 15. 7.95
Slipover sweater sketched: Pink, Aqua, Powder, Yellow and White rayon. 34 to 40. 3.95
Mail and phone orders invited!
Downstairs—Sports
Direct Subway Entrance
Chas. A. Stevens & Co.
Downstairs at Stevens

'The Key'

By Patricia Wentworth

(Copyright: 1944: By Patricia Wentworth Trumbull.)

SYNOPSIS: Michael Harsch, refugee, perfects a dangerous experiment and telephones to Sir George Randal, offering his formula to the war office. Late that night Harsch is found, shot thru the head, in the locked church where he often went to play the organ. Madoc, a fellow scientist with whom Harsch lived, is his sole executor and sole legatee. Madoc is a pacifist. Sir George Randal asks Maj. Garth Albany to investigate. Garth arrives, ostensibly to visit his Aunt Sophy, whose new companion is Medora Brown. He learns that Janice Meade is Madoc's secretary; the new rector has Miss Jones' house; the Misses Doncaster are still at Pennycott, but Mary Anne is now an invalid; Mrs. Mottram, a pretty widow with a daughter, b. is at the Haven; Mr. Everton, who admires the widow, is in Meadowcroft; also that Harsch was in the habit of dropping in to see Medora Brown, a fine musician; and Frederick Bush, verger, was approached by German agents before the war. Awakened about midnight, Garth sees Medora leave the house and return shortly. Next morning on the stairs he finds a sliver of glass. Harsch's body was found by Janice and Bush. When Madoc testifies at the inquest Garth sees glass lodged in his shoe. The four church keys are held by Bush, Mr. Harsch, the rector, and Aunt Sophy, whose key is used by Medora Brown, the organist. At a quarter to 10 Sophy heard the shot. Miss Brown used her key Tuesday morning. Garth knows her key was not in its drawer on Thursday evening. Madoc went out Tuesday evening before 9 and returned at 10 minutes after 10. Mr. Madoc's telephone is a party line, and Mary Anne Doncaster listens in all the time. Bush was at Pennycott Tuesday evening. Young Cyril Bond saw Madoc take a key from Medora Tuesday night. Scotland Yard takes over. Inspector Lamb and Sgt. Abbott interview Miss Brown. Medora refutes Cyril Bond's statement. When Miss Madoc was brushing her brother's suit on Wednesday the key fell out. Madoc admits he was in the Church Cut Tuesday evening and that he got the key from Medora, but he did not go near the church. He returned the key to Medora Thursday night.

INSTALMENT XXII.

ARRESTED.

At 4 o'clock that afternoon Janice came hurrying down the track from Prior's End. She was conscious of the need she had to find Garth.

As she crossed the road she almost ran into Mrs. Mottram, who immediately clutched her and said,

"Darling, how dreadful! Don't tell me it's true! The baker said so, but I can't believe it. Have they really arrested Mr. Madoc?"

"Yes, it's true."

"Darling, how devastating! Of course you mustn't stay there a single moment. You must come to me."

"It's very kind of you, but I couldn't leave Miss Madoc."

"Darling, you must!"

Janice shook her head.

"I can't leave her, Ida. You couldn't yourself, so it's no use asking me. And for goodness sake, don't go about saying Mr. Madoc was peculiar, because he didn't do it."

"Don't you think so?"

"I know he didn't!" Why should he? Mr. Harsch was the one person in this world he never quarreled with. He thought a lot of him—he really cared for him. When you live in the house with people you can't make a mistake about that sort of thing."

Ida Mottram had the happy faculty of always believing what she was told. It made her very popular with men.

"I suppose you do. But, my dear, how devastating if he's innocent—and how dreadful for Miss Madoc! But if he didn't do it, who did? And how are you going to find out? Because of course the police wouldn't have arrested him unless they were quite, quite sure he'd done it, and it would be too, too dreadful if they were to hang him when he was innocent. What can we do to prevent Mr. Madoc being hanged? You're quite, quite sure that he didn't do it? Because, of course, I quite loved Mr. Harsch. He had that sad, noble kind of look like some one in a film." She broke off suddenly and clutched at Janice with the other hand. "Darling, I know—Miss Silver!"

Janice said: "You're pinching me!" And then: "Who is Miss Silver?"

"Darling! She's too marvelous! I can't tell you what she did for me. I daresay you'll think it was only a tiny little thing, but Robin's mother is SO supicious. She never liked his marrying me, you know, and she would never have believed that I hadn't sold it. But I can't tell you about it, because I simply swore to Robin that I would never tell any one—in case of his mother getting to know, you know. Anyhow Miss Silver put it all right in the most marvelous way. And you may say it was only a little thing—only of course not for me—but how I heard about Miss Silver was from a girl who was in a perfectly dreadful murder case, and Miss Silver put it all right and found out who had really done it. So don't you see, you must have her down at once and get poor Mr. Madoc out of prison. I'm so glad I thought about it, and I shall love to see her again. She's just like a governess, you know, only rather an angel. Darling, I really must rush. I'm going to tea with Mr. Everton, and I shall get into dreadful trouble if I'm late. You won't forget, will you—Miss Maud Silver, 15 Montague Mansions. . . . O, yes, London, of course, but I never can remember whether it's S. E. or S. W. But they'll look it up for you at the postoffice—they always do for me."

Janice had rung the bell, when it came over her that it was no good thinking, "I must go to Garth—I must see Garth," because she would simply have to ask for Miss Sophy. And then the door began to move, and there was Garth opening it. She forgot all about everything except how frightfully glad she was to see him, and almost before he had finished saying, "I saw you out of the window," she had her hand on his arm with a quick——

"O, Garth, they've arrested him!"

He took her into the study and shut the door.

"Aunt Sophy has gone to see Miss Mary Anne, but Miss Brown is somewhere about. I don't think we want her in on this."

"O, Garth, he didn't do it—I know he didn't—but they've arrested him."

"I don't see what else they could do. He had Miss Brown's key."

"O, Garth!"

"I'm afraid he did. Look here, this is just for you. There's been something going on between them. The evacuee boy next door saw them meet in the cut. Madoc made a scene about her going to the church to see Harsch, and he took her key and went away with it not more than a quarter of an hour before Aunt Sophy heard the shot. That's why it wasn't in the drawer on Thursday evening. And that's what she was doing in the middle of Thursday night—meeting him again and getting the key back. I don't see what else they could do except arrest him."

"But he didn't do it," said Janice, her eyes wide with horror.

"Didn't he?"

"No."

"Stubborn little thing—aren't you? You always were. Now perhaps you'll tell me why you've got this touching belief in Madoc."

"I've lived in the house with them. He loved Mr. Harsch."

"He loved Medora, and he was jealous of Harsch. I think he shot him. Having that key would make it so awfully easy."

"Not if he hadn't planned it beforehand. Don't you see, if it was murder it must have been planned beforehand. You don't carry pistols about with you all ready and loaded. And that's what I can't believe about Mr. Madoc—he's got a simply frightful temper, and he goes off like a bomb and says the most outrageous things, but he wouldn't plot and plan, and load a pistol, and go out to find some one he was fond of and murder him."

"All right, counsel for the defense, next time I do a crime I'll brief you."

"You're laughing at me! I can imagine him throwing a chair or a flower pot at some one—he did fling a vegetable dish full of burnt porridge out of the window not very long ago—but I just can't see him creeping up behind some one with a pistol."

Garth's brows drew together, whilst his lips still smiled.

And with that the door was pushed open and Miss Brown stood there looking in. Garth swung round, leaning on his hand. She did not speak for a moment, but stood there, those dark eyes of her staring from a colorless face. Then she came in and shut the door behind her.

Garth and Janice got up. It was Miss Brown who spoke.

"What has happened? Tell me!"

"They have arrested Mr. Madoc."

[Continued tomorrow.]

Household Forum

—By Louise Bargelt—

Mrs. Bill W., Cedar Rapids, Ia.—Once or twice every winter I give leather upholstery a dressing of 1 part vinegar and 2 parts raw linseed oil. This is good insurance against the effect of indoor heat which can dry out leather.

Mrs. Milton H., Springfield, Ill.—When I want to darken paste wax a little, I work a little burnt umber into it.

Mrs. Harold M., Chicago—If you are closing a summer house until spring and want to make sure chipmunks and squirrels won't gnaw their way into it, scatter moth balls plentifully on all floors, beds, etc.

Mrs. Sam B., Keokuk, Ind.—When I find a screw or a nail which I can't remove from a piece of wood, I drop a little hot paraffin on the nail or screw and it comes out.

Please—Now—Your—Idea!

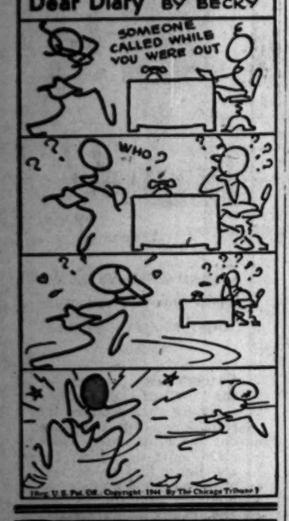

7 COURSE DINNER $2.50 with Whole BABY LOBSTER
JOE YULE
MICKEY ROONEY'S DADI WITH LEE TRENT "TOASTY" PAUL'S ORCHESTRA
COLOSIMO'S
2126 South Wabash

DOWNTOWN

MONROE — LATEST NEWSREEL — ERROL FLYNN in "UNCERTAIN GLORY" — Also EDDIE QUILLAN in "TWILIGHT ON THE PRAIRIE"
CLARK — LATEST NEWS — ABBOTT & COSTELLO in "RIO RITA" also "THE MYSTERIOUS DOCTOR" — Midnite Show

WEST

AMERICAN 6 N. Ash. — LUCILLE BALL, DICK POWELL "MEET THE PEOPLE"—JANE WYMAN, JACK CARSON, "MAKE YOUR OWN BED"
B'DY STRAND 5541 West Roosevelt Rd. — WALTER PIDGEON Hedy LAMARR, Frank Morgan, "WHITE CARGO" UNCENSORED! UNBELIEVABLE ATROCITIES! JAPS' TORTURE OF CHINA "RAVAGED EARTH"
JOY 1611 W. Roose.—PAULETE GODDARD RAY MILLAND, "LADY HAS PLANS" FRED MacMURRAY, "NEW YORK TOWN"
CRAWFORD 19 South Crawford Avenue — Allen Kaye, Betty Grable MARTHA RAYE, "FOUR JILLS IN A JEEP" "THEY LIVE IN FEAR" OTTO KRUGER
BYRD Madison at Cicero — Last Times Today! EXCLUSIVE WEST SIDE SHOWING! "SONG OF BERNADETTE" New Show Starts Tomorrow OTTO KRUGER, "THEY LIVE IN FEAR" MARTHA RAYE, "4 JILLS IN A JEEP" OUR REGULAR PRICES WILL PREVAIL
WEST END 121 N. Cicero — CARY GRANT Laraine Day, "MR. LUCKY" Charles Coburn — GINGER ROGERS JIMMIE STEWART "VIVACIOUS LADY"
MADLIN 3 Features! 1910 W. Mad. — GENE AUTRY SMILEY BURNETTE, "SOUTH of the BORDER" 'HELL'S ANGEL'S' DON 'RED' BARRY "Calling All Marines"
IMPERIAL Today 12:30, "Desert Hawk" Humphrey Bogart, "SAHARA" Bette Davis, "NOW VOYAGER" and Short
MARSHALL SQ. 2875 Cermak Road. Open 1 "MEET THE PEOPLE" Plus "STRANGERS IN THE NIGHT"

NORTHWEST

LIBERTY 3765 Full. THREE FEATURES! JANE WYMAN "SMILING GHOST" WAYNE MORRIS Brenda Marshall Tom Brown, Zasu Pitts BLIM SUMMERVILLE 'NIAGARA FALLS'
EMBASSY 3840 W. Fullerton—Open 1:30 BENNY FIELDS—PAUL HENREID SIDNEY GREENSTREET 'BETWEEN 2 WORLDS'
IRVING 4003 Irving Park—ALICE FAYE BETTY GRABLE, Carole Landis MARTHA RAYE, "FOUR JILLS IN A JEEP" "U-BOAT PRISONER" "DEEP SEA DRAMA!
AVON 3327 Fullerton—Open 1:30 DETECTIVE MYSTERY THRILLER "DESPERATE CHANCE FOR ELLERY QUEEN" "FINGERS AT THE WINDOW" Basil Rathbone
CROWN 1607 W. Division—Opens 10 A. M. JOHN RANDOLPH SCOTT and CESAR ROMERO, "FRONTIER MARSHAL" "MAKE YOUR OWN BED" JACK CARSON DESERT HAWK, "MYSTERY of the MOSQUE"
KARLOV 25c to 6:30. PAT O'BRIEN "MARINE RAIDERS" EDDIE CANTOR "KID FROM SPAIN"
RIVOLI 4380 Elston—DICK POWELL Open 5:15 P. M. "XMAS IN JULY" "KING KONG" & "U-BOAT PRISONER"
PAULINA 1339 Paulina. MAT. DAILY "ALLERGIC TO LOVE" EDDIE CANTOR, "KID FROM SPAIN"
DALE 2860 Milwaukee. Bruce Bennett in "U-BOAT PRISONER" EDDIE CANTOR, "KID FROM SPAIN"
MILFORD 3319 N. Pulaski. Open 5:30 "U-BOAT PRISONER" & Sidney Toler, "CHAS. CHAN in BLACK MAGIC"
METRO 3308 Lawrence. Shirley Temple Geo. Murphy, "Little Miss Broadway" Franchot Tone, Joan Bennett, "Wife Takes a Flyer"

WEST

★ BUY WAR BONDS & STAMPS IN ALL ★
Balaban & Katz Theaters

BALABAN & KATZ MARBRO MADISON NEAR CRAWFORD
LAST DAY! Red Skelton, Esther Williams In Color, "BATHING BEAUTY" JOHN CONWAY in "FALCON IN MEXICO" Tom: Bette Davis, "MR. SKEFFINGTON" Claude Rains, "TAKE IT OR LEAVE IT"
PARADISE Open 1:45—CARY GRANT in "ONCE UPON A TIME" & FRANK SINATRA, "STEP LIVELY"
Cent. Pk. Open 1:45 / MANOR Open 1:30 — LUCILLE BALL "MEET THE PEOPLE" "MAKE YOUR OWN BED"
SENATE Open 1:45—LUCILLE BALL, DICK POWELL, "MEET THE PEOPLE" Jack Carson, "MAKE YOUR OWN BED" COLUMBUS DAY Cartoon Matinee for KIDDIES!
STATE Open 1:30—ERROL FLYNN, PAUL LUKAS in "UNCERTAIN GLORY" Plus OLSEN & JOHNSON, "GHOST CATCHERS"
LINDY 1710 W. Mad. Opens 12:30 "Calling Wild Bill ELLIOTT" That Gang of Mine" & Color Cartoon!
4 STAR 2418—Comedies-News — 5 HITS Mad.-Paulette Goddard Betty Grable, Eddie Cantor, "The KID from Spain" Lloyd Nolan, A. Dekker, "Buy Me That Town"
CENTURY 3 Features! 1421 Mad. Stir-Crazy Killers "Men of San Quentin" "TODAY I HANG" and "SECRET EVIDENCE"

NORTHWEST

★ BUY WAR BONDS & STAMPS IN ALL ★
Balaban & Katz Theaters

BALABAN & KATZ HARDING MILWAUKEE AT SAWYER
LAST DAY! Sts. 1:30—Sydney Greenstreet "MASK OF DIMITRIOS" Plus Jane Wyman, "CRIME BY NIGHT" Tom: WILLIAM BENDIX, "HAIRY APE" Plus Lorraine Day, "BRIDE BY MISTAKE"
CONGRESS Open 1:45 / GATEWAY Open 1:45 / TERMINAL Open 1:45 / BILTMORE Open 1:45 — FREDRIC MARCH "ADVENTURES OF MARK TWAIN" JOAN DAVIS, BOB CROSBY "Kansas City Kitty" LUCILLE BALL "MEET THE PEOPLE" "Make Your Own Bed"
BELPARK Open 1:45—LUCILLE BALL in "MEET THE PEOPLE" & Jane Carson, "MAKE YOUR OWN BED" COLUMBUS DAY CARTOON Matinee for Kiddies
CRYSTAL Open 1:45—Errol FLYNN, Paul Lukas, "UNCERTAIN GLORY" Plus OLSEN & JOHNSON, "GHOST CATCHERS" COLUMBUS DAY CARTOON Matinee for Kiddies
Will Rogers Sts. 2:00—John Garfield, Paul Henreid, "Between Two Worlds" Plus Benny Fields, Gladys George, "Minstrel Man" COLUMBUS DAY CARTOON Matinee for Kiddies
PORTAGE Open 1:45 / DRAKE Open 1:45 — Carole Landis, Martha Raye "FOUR JILLS IN A JEEP" AND "THIS IS THE LIFE"
ADMIRAL Op. 1:45 — "U-Boat Prisoner" Plus 'JOHNNY DOESN'T LIVE HERE Any More' COLUMBUS DAY CARTOON Matinee for Kiddies!

MONT CLARE GRAND AVE. AT CENTRAL PARK
FRED MacMURRAY, DOROTHY LAMOUR "AND THE ANGELS SING" JAMES MASON, CARLA LEHMAN 'CANDLELIGHT IN ALGERIA'
ALAMO 3639 Chicago Ave. Mat. Daily Lucille Watson, Jean Sullivan Errol Flynn 'UNCERTAIN GLORY' Paul Lukas "STRANGERS IN THE NIGHT" Virginia Grey
GRAND 3433 W. North. Gladys George & Benny Fields, "MINSTREL MAN" Paul Henreid, John Garfield "BETWEEN TWO WORLDS"
LOGAN Milwaukee-Sawyer. OPEN 1:30 "BETWEEN TWO WORLDS" plus BENNY FIELDS, "MINSTREL MAN"
TIFFIN ERROL FLYNN, PAUL LUKAS "UNCERTAIN GLORY" Virginia Grey, "STRANGERS IN THE NIGHT"

NORTH

BRYN MAWR At Bryn Mawr L. Op. 1 P.M. Lena Horne and Bill Robinson, Cab Calloway "STORMY WEATHER" & Charles Coburn, "UNEXPECTED UNCLE"
ROSEWOOD 1823 Montrose. Starts 2 "RISE AND SHINE" Robt. Taylor, "BILLY THE KID" in Color
CALO 5404 N. Clark St. OPEN 1:30 SPECIAL MATINEE Otto Kruger, "THEY LIVE IN FEAR" Paul Henreid, "BETWEEN TWO WORLDS"
DE LUXE 1141 Wilson. HENRY FONDA "WILD GEESE A CALLING" Plus MARX BROS. in "GO WEST"

DOWNTOWN

LAST TIMES TODAY—Don't Miss It! DUKE ELLINGTON and his ORCHESTRA And SHOW ★ Also "THE LAST RIDE"
DOWN TOWN THEATRE STATE AT VAN BUREN
STARTS TOMORROW! BOYD RAEBURN AND HIS ORCHESTRA
TED PHILLIPS and His Orch. with VIKI MILLS
BILL ANSON ★ IN PERSON
THE 4 VAGABONDS
THE APPLETONS and Others —FIRST TIME IN CHICAGO— . . . FUN RIOT!
"3 OF A KIND" BILLY GILBERT—JUNE LANG
OPEN 10 A. M.—Stage 12:30, 3:30, 6:30, 9:30—35c to 1—50c to 6—Plus Tax

DOWNTOWN

TODAY -8:45 a. m. RKO PALACE RANDOLPH AT LA SALLE
JON HALL BATTLES for the love of beautiful MARIA MONTEZ in the most talked of screen adventure of the year!
Red Lips-Swaying Hips spurring 1000 plunder-mad adventurers to wild conquest!
MARIA MONTEZ JON HALL · PETER COE in "GYPSY WILDCAT" in TECHNICOLOR with LEO CARRILLO · NIGEL BRUCE GALE SONDERGAARD · CURT BOIS · DOUGLASS DUMBRILLE
Plus CO-HIT ROLL OUT THE RHYTHM in "BABES ON SWING STREET" with FREDDIE SLACK AND HIS ORCHESTRA

RKO GRAND CLARK NEAR RANDOLPH — TODAY—8:45 a.m.
ADULTS ONLY — SCORCHING EXPOSE of THRILL-THIRSTY ADULTS! Must their children pay for their sins? "ARE THESE OUR Parents" with HELEN VINSON LYLE TALBOT IVAN LEBEDEFF
CARELESS PARENTS PAINT THE TOWN
NEGLECTED TEEN-AGERS LAND IN JAIL!
PLUS CO-HIT — Would You MARRY A MURDERER? "WHEN STRANGERS MARRY" with DEAN JAGGER KIM HUNTER NEIL HAMILTON

ORIENTAL RANDOLPH NEAR STATE — LAST DAY 25c to 6:30 A.M., 50 A.M. to 2 p.m. 75c — Stage—TONY PASTOR & Orch.—JEAN PARKER Screen—"MY BUDDY" with DON BARRY
STAGE—The Pinnacle of Radio, Screen and Stage Entertainment! TOMORROW
Gorgeous Screen Star BELITA IN PERSON assisted by MAURICE ST. CLAIR
DONNA DAE Current Singing Star of FRED WARING'S Radio Program "PLEASURE TIME" IN PERSON
FRANK GABY Comedy As You Like It
Neil STANLEY & MARTI And OTHERS
SCREEN—First Showing — Waves of Laughter—Oceans of Love—A Heaven of Gorgeous Girls in the Smash Musical Comedy HIT OF THE YEAR! "ATLANTIC CITY" with CONSTANCE MOORE BRAD TAYLOR JERRY COLONNA PAUL WHITEMAN & Orch. Louis Armstrong & Orch. BUCK & BUBBLES DELLE BAKER

UNITED ARTISTS — Open 8:45 A. M. Pr. Ch. 12 & 5 — VAN JOHNSON JUNE ALLYSON · GLORIA DE HAVEN "TWO GIRLS and a SAILOR" LENA HORNE · HARRY JAMES · MANY, MANY OTHERS!

NORTH

★ BUY WAR BONDS & STAMPS IN ALL ★
Balaban & Katz Theaters

BALABAN & KATZ UPTOWN BROADWAY AT LAWRENCE
LAST DAY! Red Skelton, Esther Williams "BATHING BEAUTY" in Color! Plus TOM CONWAY, "FALCON IN MEXICO" Tom.: Bette Davis, "MR. SKEFFINGTON" & "TAKE IT OR LEAVE IT"
BALABAN & KATZ GRANADA SHERIDAN AT BRYN MAWR
LAST DAY! SYDNEY GREENSTREET "MASK OF DIMITRIOS" & Jane WYMAN, "CRIME BY NIGHT" TOM. WM. BENDIX, "THE HAIRY APE" & LARAINE DAY, "BRIDE BY MISTAKE"
BALABAN & KATZ RIVIERA BROADWAY AT LAWRENCE
LAST DAY! "YOUTH RUNS WILD" & "THE HITLER GANG" Tom, Sidney Greenstreet, "MASK OF DIMITRIOS" & Jane Wyman, "Crime by Nite" Fredric March, Alexis Smith
CENTURY Clark-Diversey — "ADVENTURES OF MARK TWAIN" JOAN DAVIS
NORTOWN Western-Devon / PANTHEON Sheridan-Wilson Century-Nortown: "BATTLE for the MARIANAS" — "KANSAS CITY KITTY"
NORSHORE Howard-Clark / BELMONT Lincoln-Ashland — Cary Grant, Janet Blair 'Once Upon a Time' FRANK SINATRA "STEP LIVELY" EXTRA! BATTLE FOR THE MARIANAS"
HOWARD — ERROL FLYNN, PAUL LUKAS "UNCERTAIN GLORY" Plus OLSEN & JOHNSON, "GHOST CATCHERS"
LAKESIDE 4728 Sheridan / GINE' Open 8:15 — Carole Landis, Martha Raye "4 Jills in a Jeep" & DONALD O'CONNOR "THIS IS THE LIFE"
COVENT 1 Day Only — JOHN GARFIELD, Paul Henreid, "Between 2 Worlds" Plus BENNY FIELDS, "MINSTREL MAN"
JULIAN 910 Belm. — MATINEE Opens 1:00 SHIRLEY TEMPLE "LITTLE PRINCESS" "RADIO RAMPAGE" CESAR ROMERO EDGAR KENNEDY "Silver Stallion"
SHERIDAN 4038 Sher. — LAST DAY! EXCLUSIVE NORTH SIDE SHOWING! "SONG OF BERNADETTE" New Show Starts Tomorrow FRANK SINATRA, "STEP LIVELY" CARY GRANT, "ONCE UPON A TIME" OUR REGULAR PRICES WILL PREVAIL
VOGUE 3812 Bdwy.—MURDER MYSTERY! "STRANGERS IN THE NIGHT" Errol FLYNN, Paul Lukas, "UNCERTAIN GLORY"
DEVON 6223 Broadway / N. CENTER 4053 Lincoln — LUCILLE BALL DICK POWELL "MEET the PEOPLE" JANE WYMAN JACK CARSON "MAKE Your Own Bed" N. CENTER ONLY: THREE CARTOONS!
MODE 3912 Sher. Adults Only! — "UNDERAGE" Revealing! Daring! Intimate Secrets! "SOULS IN PAWN" Inside Story Today's Youth — "CHILDREN OF MARS"
400 6740 Sheridan—MYSTERY HIT! CHARLIE CHAN, "BLACK MAGIC" Pat O'BRIEN, Ruth Hussey, "MARINE Raiders"
BIOGRAPH 2433 Lincoln Open 12:45 / DAVIS 4614 Lincoln / VIC Belmont Sheff. — JOHN GARFIELD Sidney Greenstreet 'Between 2 Worlds' PAUL HENREID BENNY FIELDS "MINSTREL MAN"
BUCK'M — 3319 North Clark Street — Ray ROGERS, John WAYNE WALTER PIDGEON, "DARK COMMAND" "BLONDE & 2/" JOAN DAVIS
ARGMORE 1040 Argyle—MYSTERY SHOW! "DOG IN THE ORCHARD" "SAINT IN PALM SPRINGS" George Sanders "JUST OFF BROADWAY" LLOYD NOLAN

The ESQUIRE — "NIGHT OF ADVENTURE" TOM CONWAY, EDWARD BROPHY And THE ESQUIRE HOUR — Feature at 2:05, 3:45, 5:27, 7:05, 8:45, 10:30

RIDGE 1550 DEVON OPEN 1:30 — 3 FEATURES FRED MacMURRAY "LADY IS WILLING" RITA HAYWORTH "YOU'LL NEVER GET RICH" Alan Ladd, 'Reluctant Dragon'
review 8:00—10:00 — Cinema Discrimination — feature 6:30 8:30—10:30
RITA HAYWORTH MERLE OBERON AFFECTIONATELY YOURS
ADELPHI MAT. TODAY 7074 N. Clark. Open 1:30. 25c to 6:30 BING CROSBY—BARRY FITZGERALD "GOING MY WAY" Color Hit, "WINNER'S CIRCLE"—Cartoon, Short
COED "NO TIME FOR LOVE" 1530 Morse. With COLBERT, MacMURRAY, plus "GREAT MAN'S LADY" JOEL McCREA, STANWYCK, DONLEVY
SURF Dearborn at Division. George Montgomery, Laird Cregar, Maureen O'Hara, "10 GENTLEMEN FROM WEST POINT" and THE SURF DIGEST Feature at 6:30, 8:37 and 10:44 P. M.
LANE COURT Open 1:30. Armitage at Clark "MINSTREL MAN" "THEY LIVE IN FEAR" Otto Kruger Amateur Vaudeville on Stage, 8:30 P. M.
WINDSOR 1225 N. Clark. OPEN 1:30 Dick Powell, Lucille Ball "MEET THE PEOPLE" & Brenda Marshall, Wayne Morris, Alan Hale, 'SMILING GHOST'

DOWNTOWN

★ ★ ★ BUY WAR BONDS IN ALL ★ ★ ★
Balaban & Katz Theaters

CHICAGO — Op. 9:00—Last Day SPENCER TRACY "7th CROSS" —On Stage— PERRY COMO
HOLLYWOOD "SNEAK" PREVIEW — Extra—TONIGHT 9:20 — Come at 8:30 P. M. and SEE the Stage Show—the Preview and Regular Feature

BALABAN & KATZ CHICAGO STATE NR. RANDOLPH — Tomorrow FIRST TIME IN ANY THEATER IN CHICAGO
STAGE SCOOP! IN PERSON Screen's exotic sensation LENA HORNE singin' sultry songs
LOU BREESE and the ORCHESTRA The 3 SAILORS · The 6 WILLYS — ONE WEEK ONLY!
ROMANCE AND RIOTS! KIDNAPERS AND GAMBLERS! Man-wise Maisie's luring trouble and kisses 'mid cops and clouts!
ANN SOTHERN "MAISIE GOES TO RENO" MGM's comic JOHN HODIAK AVA GARDNER

Pearl S. Buck's dramatic novel "Dragon Seed" M-G-M's triumph KATHARINE HEPBURN WALTER HUSTON AKIM TAMIROFF ALINE MacMAHON, TURHAN BEY Open 8:45 a. m. Pr. Ch. 12 & 5
BALABAN & KATZ STATE LAKE

Open 8:45 a.m. Pr. Ch. 12 & 5 — APOLLO
INGRID BERGMAN CHARLES BOYER JOSEPH COTTON "Gaslight" All-U-All's dramatic tempest

'LAFFS! LAFFS! LAFFS! "JANIE" WARNERS' PRIDE AND JOY Straight from 77 legged weeks on Broadway! with Joyce REYNOLDS · Robert HUTTON Edward ARNOLD · Ann HARDING Robert BENCHLEY · Alan HALE
ROOSEVELT STATE NR. WASHINGTON — Open 8:45 a. m. Pr. Ch. 12 & 5

GARRICK — 7:45 a. m. to 3 a. m. Last Feat. 1:20 a. m.
IRRESISTIBLE SIREN! LINDA DARNELL The Lightning · GEORGE SANDERS The Thunder "Summer Storm" United Artists smash

SUBURBAN — WAUKEGAN & GOLF RDS.

WOODS RANDOLPH AT DEARBORN STS 7:45 A. M. CONT.
GARY COOPER TERESA WRIGHT · FRANK MORGAN "Casanova Brown" MIDWEST PREMIERE
An International Picture
LATE SHOWS AFTER MIDNIGHT
10:45 A. M. to Midnite STUDIO Van Buren at Michigan Ave. The Prince of Passion RUDOLPH VALENTINO THE GREATEST LOVER OF ALL TIME "SON OF THE SHEIK" and "THE EAGLE"
World PLAYHOUSE Mich. Ave. Cont. from 11:15 A. M.—25c Inc. Tax to 1 P. M. 2 Films of Artistic Grandeur "OUR LADY OF PARIS" (Notre Dame de Paris) / 'ADVENTURE IN MUSIC' Starring JOSE ITURBI

SUBURBAN — MAYWOOD
LIDO DOORS OPEN 1:30 Joan Davis "KANSAS CITY KITTY" Cary Grant 'ONCE UPON A TIME' Laraine Day Extra! "BATTLE FOR THE MARIANAS"

AUSTIN
PLAISANCE Eddie Cantor, Robt. Young "KID FROM SPAIN" Jeanette McDonald, NELSON EDDY "I Married an Angel"
PARK LANA TURNER, ROBT. YOUNG "SLIGHTLY DANGEROUS" Alan Marshal, G. Murphy, Meredith Ginger Rogers, "TOM, DICK AND HARRY"
AUSTIN ADULTS ONLY Sensational, Daring! "TOBACCO ROAD" Love Triangle, "THAT OTHER WOMAN"
SYMPHONY 4937 Chgo. Benny Fields "MINSTREL MAN" Carole Landis, "FOUR JILLS IN A JEEP"
B&K IRIS Open 6:00 Don Ameche, "FOUR SONS" & Brenda Marshall, "SINGAPORE WOMAN"
OHIO "Roger Touhy, Gangster" 653 N. Cicero. "LADIES OF WASHINGTON"
ROCKNE 5825 W. Division—Albert Dekker Open 6 P. M. —"DR. CYCLOPS" "KING KONG" & "U-BOAT PRISONER"

OAK PARK
LAMAR Marion at Lake "L"—Cary GRANT "ONCE UPON A TIME" and FRANK SINATRA, Geo. Murphy, "Step Lively"
LAKE Lake & Marion—GOLDWYN GIRLS! Eddie Cantor, "KID from SPAIN" and ABBOTT & COSTELLO in "RIO RITA"

LA GRANGE
B&K LA GRANGE Lucille Ball, D. Powell "MEET the People" & JACK CARSON, "MAKE YOUR OWN BED"

DES PLAINES
DES PLAINES Open 6 P.M. Dick Powell Lucille Ball, "MEET THE PEOPLE" & "FORTY THIEVES"

ELMHURST
YORK ERROL FLYNN, PAUL LUKAS "UNCERTAIN GLORY" William Terry, 'STRANGERS in the NIGHT'

VILLA PARK
VILLARD "DEAD END" Plus "GERONIMO"

GLEN ELLYN
GLEN Paul Henreid, John Garfield, Sidney Greenstreet, "BETWEEN 2 WORLDS" Gladys George, Benny Fields, "MINSTREL MAN"

DOWNTOWN

"MARRIAGE IS A PRIVATE AFFAIR" Oh yeah? But Not For LANA TURNER JOHN HODIAK JAMES CRAIG An MGM tantalizer
SATURDAY— BALABAN & KATZ UNITED ARTISTS RANDOLPH · DEARBORN

2 BEST at the McVickers — TOMORROW — LAST DAY — Op. 9:45 — "AND THE ANGELS SING" Alexis & Costello IN SOCIETY
RED SKELTON KATHRYN WILLIAMS "BATHING BEAUTY" Band: RAYMOND HARRY JAMES and BAND — "The MASK of DIMITRIOS" with SIDNEY GREENSTREET FAYE EMERSON PETER LORRE
LA SALLE Mad.-Clark. Op. 7:45. Late Show "A NIGHT OF ADVENTURE" Tom Conway, Jean Brooks
JUNE CLYDE "7 DOORS TO DEATH"

SOUTH

WARNER BROS. THEATERS — SOUTH SIDE'S FINEST ENTERTAINMENT

AVALON 79th-Stony—Free Parking Open 1:30—Lorraine Day "BRIDE BY MISTAKE" Peter Lorre, "MASK OF DIMITRIOS" —STARTS TOMORROW— Red Skelton in "BATHING BEAUTY" Edgar Bergen, "SONG of the OPEN ROAD"
CAPITOL 79th-Halst.—Free Parking Doors Open at 1:15 P.M. Last Feature at 10 P. M. HURRY! LAST TIMES TODAY! "SONG OF BERNADETTE" Starring the Academy Award Winner JENNIFER JONES Mat. to 2:30—Adults 75c—Chil. 40c Inc. Tax After 6:30—Adults $1.10—Chil. 55c Inc. Tax —STARTS TOMORROW— Peter Lorre, "MASK OF DIMITRIOS" Lorraine Day, "BRIDE BY MISTAKE"
STRATFORD 63rd-Halst.-Eddie Quillan "Twilight on the Prairie" Fredric March, "Adventures of Mark Twain"
BEVERLY 95th-Ashland—Free Parking Jane Wyman, Alan Hale Jack Carson, "MAKE YOUR OWN BED"
JEFFERY 71st-Jeffery / RHODES 79th-Rhodes — Lucille Ball Dick Powell 'MEET the PEOPLE' Olsen & Johnson "GHOST CATCHERS"
OGDEN 63rd-Ashland—Dick Powell "MEET THE PEOPLE" Jack Carson, "MAKE YOUR OWN BED"
GROVE 76th-Cottage / HIGHLAND 79th-Ashland — Errol Flynn, Paul Lukas "Uncertain Glory" Jack Carson "MAKE YOUR OWN BED"
SHORE 75th-Kingston—Sonny Fields in "MINSTREL MAN" Carole Landis, "FOUR JILLS IN A JEEP"
COSMO 79th-Halsted—3 Big Days —Request Program— Preston Foster GENE TIERNEY "THUNDER BIRDS" LAUREL & HARDY "A-HAUNTING WE WILL GO"
HAMILTON 71st-Paxton—Extra! Color! "EAGLE VS. DRAGON" BING CROSBY in "GOING MY WAY"
FROLIC 55th-Ellis—Lucille Ball Henry Fonda, "BIG STREET" Lana Turner in "SLIGHTLY DANGEROUS"
OAKLAND 35th-Drexel—Sonny Fields "MINSTREL MAN" John Garfield, "BETWEEN TWO WORLDS"
"MET" 47th-So. Pkwy.—Sonny Fields Gladys George, "MINSTREL MAN" Jack Carson, "MAKE YOUR OWN BED"

★ BUY WAR BONDS & STAMPS IN ALL ★
Balaban & Katz Theaters

BALABAN & KATZ TIVOLI
LAST DAY! Red Skelton, Esther Williams & All-Star Cast! "BATHING BEAUTY" in Color! "SONG OF THE OPEN ROAD" Tom: William Bendix, "THE HAIRY APE" M. Rooney, "Andy Hardy's Blonde Trouble"

BALABAN & KATZ SOUTHTOWN
LAST DAY! Abbott & Costello, "IN SOCIETY" & "THE HITLER GANG" Tom.: RED SKELTON & Esther Williams "BATHING BEAUTY" in Color, Kathryn Morgan & All-Star Cast! "Song of the Open Road"
TOWER CARY GRANT, JANET BLAIR "ONCE UPON A TIME" Plus JOAN DAVIS, "KANSAS CITY KITTY"
MARYLAND LUCILLE BALL, Dick Powell "MEET THE PEOPLE" Plus OLSEN & JOHNSON, "GHOST CATCHERS"
REGAL Last Day! On Stage! IN PERSON THE HOTTEST BAND in the LAND! COOTIE WILLIAMS with HIS BAND and HOT TRUMPET! EXTRA ADDED! CHUCK & CHUCKLES Screen: ANNE BAXTER, "EVE OF ST. MARK"
★V 47th-Drex. Op. 1:30. Jon Hall, Chas. Laughton "Tuttles of Tahiti" Chas. Boyer, Merle Oberon, "HARI KARI" "Wings and We Women"
★WOODLAWN Open 12:30. TODAY ONLY "Natanya" Dennis O'Keefe "Affairs of Jimmy Valentine" "Sweet Town"
★SUN "DEVIL & DANIEL WEBSTER" "SIS HOPKINS" L. Hall, "Seventh Victim"
★ARK Op. 12:30. Spencer Tracy, "Stanley & Livingston" "Kid from Spain" E. Cantor R. Young, B. Grable "Unlucky Dog" E. Kennedy
★RAY Mat. Today. Op. 1:30. Bill Elliott, "King

Mary Meade Recipe Popular on China Front

Ration Roundup

PROCESSED FOODS — Blue stamps A2 thru Z5 and A5 thru R5 [book 4], 10 points each, good indefinitely.

MEATS, CHEESE, FATS, CANNED MILK—Red stamps A8 thru Z8 and A8 thru K8 [book 4], 10 points each, good indefinitely.

SUGAR—Sugar stamps 30, 31, 32, 33 [book 4], 5 lbs. each, good indefinitely. Sugar stamp 40, 5 lbs. for canning, expires Feb. 28, 1945. Extra 20 lbs. for canning with spare stamp 37 upon application to local ration board.

SHOES—Airplane stamps 1 and 2 [book 3], each good for one pair indefinitely.

FUEL OIL—Coupons 4 and 5 [1943-'44 period] good thru Aug. 31, 1945. Coupons 1 [1944-'45 period] good thru Aug. 31; coupons 2 and 3 valid Dec. 18 thru Aug. 31.

GASOLINE—Coupons 13 in A books expire Dec. 21.

WASTE FATS—Each pound worth 2 red ration points and 4 cents.

BY MARY MEADE.

[Copyright: 1944: By The Chicago Tribune.]

Our most interesting letter this week came V-mail from a lieutenant stationed in China.

"We just received a torn and battered newspaper over here in China that has your "Easy way to prepare a war time dish: creamy eggs." [Picture recipe, TRIBUNE, May 3.]

Tired of army food, he writes, the men turned to "creamy eggs," and "we find it so delicious that we serve this dish at least once a day. Not only has it become popular with us Americans, but also the Chinese, our friendly allies, have learned to make this dish and find it delicious. I might add that it has found a permanent place on the menu of the Chinese army. This dish has helped to raise the morale of Americans and Chinese."

Another letter wasn't quite so flattering. It came from an irate woman who thought she should have had a prize for a recipe she sent in. It concluded with "I suppose you have a lot of friends and relatives who get first consideration."

Readers who plan to submit Christmas recipes to the daily prize contest should be sending them soon, so that the contest editor will have plenty of time to select and test the best ones. It might be well to keep in mind the current sugar and butter shortages when sending in recipes of any kind.

If you've had trouble finding some of that nonrationed utility beef in your market, the reason is that the Texas and Oklahoma cattle supply has been exhausted and the beef from the Dakotas, Nevada, and Montana, which usually is on the market by now has been held to get the benefit of freshened grass feed, made possible by late rains.

If you store onions at home you not only assure yourself of an adequate supply for the next few months, but help to relieve commercial storage difficulties. Select good, fully dried onions and keep them in a dry place, as moisture may cause them to sprout. Keep at temperatures as near freezing as possible, from 32 to 55 degrees. And provide for free circulation of air. Spread them out in the storage container.

Friday Menu

BREAKFAST.
Grapefruit
Whole Wheat Cereal
Bakery Pecan Rolls
Milk Coffee

LUNCH.
Cream of Potato Soup with Minced Green Pepper
Egg Salad and Lettuce Sandwiches
Pears Milk

DINNER.
*Creole Shrimp on Rice
Lemon Buttered Green Beans
Tossed Greens with French Dressing
Cracked Wheat Bread
†Chocolate Molasses Brownies
Milk Coffee or Tea

*Creole Shrimp on Rice—Saute ½ cup chopped onion and ½ green pepper chopped in 2 tablespoons fat for about seven minutes. Blend in 2 tablespoons flour. Add salt and pepper, ½ teaspoon chili powder, and 1 can tomato soup thinned with 1 can water. Cook gently until thickened. Add 1 pound cooked shrimps, cleaned, heat thru, and serve on steamed rice. Serves four.

†See prize recipe for Chocolate Molasses Brownies on this page.

$5 PRIZE RECIPE.

Chocolate Molasses Brownies.
[About 20 cookies.]

2 tablespoons shortening
2 squares chocolate
¼ cup milk
¾ cup sugar
⅝ cup molasses [mild flavored]
1 egg
1½ cups sifted flour
2 teaspoons baking powder
½ teaspoon salt
¾ cup chopped nutmeats

Melt shortening and chocolate in milk, add sugar and molasses. Add egg and beat well. Sift dry ingredients together and add. Fold in nutmeats and spread in greased, waxed paper lined, 10 inch square pan. Bake about 20 minutes in a moderately slow [325 degrees] oven. Cut in 20 1-inch strips.

MISS DOROTHY M. MAHN,
Orleans, Neb.

Send your favorite recipe to: Recipe Contest, Chicago Tribune.

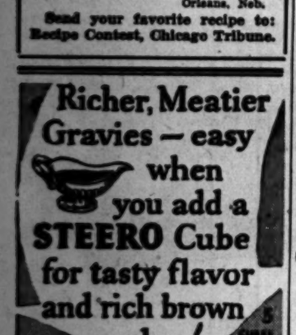
Richer, Meatier Gravies — easy when you add a STEERO Cube for tasty flavor and rich brown color!
STEERO
BOUILLON CUBES
BEEF • CHICKEN • VEGETABLE

ORPHAN ANNIE

B-B-BUT, MISS IVY! YOU—YOU'VE DONE 'ALL MY HOMEWORK FOR ME!
10-12 44
SH-H-H! YOU TELL NO ONE, AND I WON'T— IS THAT A DEAL?
B-B-BUT, IT'S NOT FAIR— IF I CAN'T PACK MY SHARE O' TH' LOAD—— I OUGHTA FAIL—
YOU'RE PACKING YOUR LOAD—AND THEN SOME! AND YOU WON'T FAIL— NOT IN MY CLASS!
GEE! YOU ARE SWELL!
GRAY

GASOLINE ALLEY

ALL KIDDIN' ASIDE, MISS NINA, YOU CAN BE PROUD OF THAT MAN OF YOURS. HE WAS FRESH FROM THE STATES WHEN HE HIT THE AFRICAN DESERT BUT HE TOOK IT LIKE A VETERAN.
I'M GLAD TO HEAR YOU SAY SO, SERGEANT
ANOTHER TIME, WE CRASH-LANDED IN THE ADRIATIC SEA ON THE WAY TO YUGOSLAVIA. WE FLOATED FOR DAYS IN A RUBBER BOAT AND WERE PICKED UP BY A FISHING VESSEL. LATER, HE FOUGHT WITH THE PARTISANS IN THE MOUNTAINS.
SKEEZIX DIDN'T TELL US MUCH ABOUT THAT.
HE WASN'T AWARDED THE PURPLE HEART FOR NOTHING. HE WAS WOUNDED IN SICILY AND HELPED CARRY A MORE SERIOUSLY WOUNDED PAL ON A ROUGH STRETCHER OVER BAD TERRAIN TO A DRESSING STATION.
I HAVE HIS PURPLE HEART DECORATION. HE MERELY SAID HE GOT IT FOR BEING WOUNDED.

TERRY

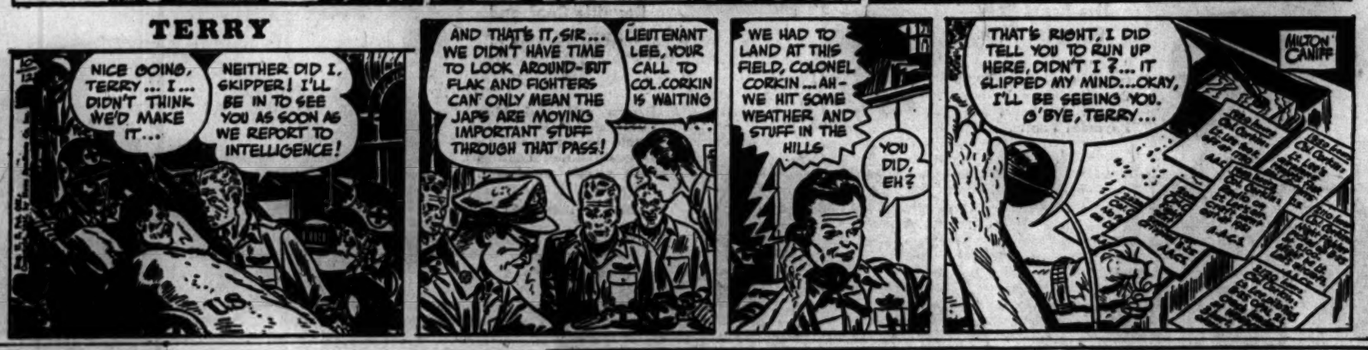
NICE GOING, TERRY... I... DIDN'T THINK WE'D MAKE IT...
NEITHER DID I, SKIPPER! I'LL BE IN TO SEE YOU AS SOON AS WE REPORT TO INTELLIGENCE!
AND THAT'S IT, SIR... WE DIDN'T HAVE TIME TO LOOK AROUND—BUT FLAK AND FIGHTERS CAN ONLY MEAN THE JAPS ARE MOVING IMPORTANT STUFF THROUGH THAT PASS!
LIEUTENANT LEE, YOUR CALL TO COL. CORKIN IS WAITING
WE HAD TO LAND AT THIS FIELD, COLONEL CORKIN... AH— WE HIT SOME WEATHER AND STUFF IN THE HILLS
YOU DID, EH?
THAT'S RIGHT, I DID TELL YOU TO RUN UP HERE, DIDN'T I?... IT SLIPPED MY MIND... OKAY, I'LL BE SEEING YOU. O'BYE, TERRY...
MILTON CANIFF

Duck Hunters Get Ready for Season's Start

[Continued from page 25, col. 2.]

mony will be Mr. and Mrs. Channer Jr.; William Robert Tobey and Mrs. George Nevin Beacher Jr., sisters of the bridegroom, and their husbands; another sister, Miss Constance Channer, and another brother, William S. Channer, and his wife.

Today's Events.

Three hundred workers will be on hand today to staff the 23 different departments at the 27th annual rummage sale of Christ church, Winnetka, to be held from 8 a. m. to 6 p. m. in the parish house at 470 Maple av., Winnetka. Mrs. Harve G. Badgerow and Mrs. Guy C. Kiddoo are in charge of the French room, which will offer a number of choice articles, including a mink scarf. Furniture will be sold under Mrs. Austin Jenner and woolens under Mrs. Ernest S. Ballard. Mrs. Donald B. Lourie and Mrs. Russell T. Stern will supervise the sale of treasures. Mrs. Chester W. Cleveland, who served as general chairman of last year's record-breaking sale, which netted $7,500, is president of the woman's guild of the church. Serving with her on the executive committee of the sale are Mrs. D. Bligh Grassett, Mrs. Noble Macfarlane, and Mrs. Erskine Wilder.

The Chicago Committee of the Arden Shore association will meet for luncheon at 12:30 p. m. today in the Regency room of the Drake hotel to make final plans for its annual ball Oct. 28 in the Drake.

The South Shore Country club will resume its Thursday lecture series at 8:45 o'clock tonight, when Edward Camenisch, one of the club's members, will show his travel picture, "Bluegrass and Bluebloods of Kentucky," following dinner. Programs also have been planned for Oct. 19 and Oct. 26, and Florence Bourke Ellis again is giving her pre-luncheon Friday book reviews at the club.

* *

College Club Tea.

The Chicago College club will have a tea at 4 p. m. tomorrow following the Chicago Symphony concert.

AMUSEMENTS

GREAT NORTHERN 26 W. Jackson Blvd. Box Office Now Open
Starts Next Sunday
"TWO IN A BED"
STARRING DOROTHY GRIDER
A BEDROOM FROLIC FOR ADULTS, direct from 2 years in Hollywood.
Prices, $3.00, 2.40, 1.80 & 1.20. Tax Inc.

BLACKSTONE LAST 2 WEEKS
Tonight at 8:30—Mats. Wednesday and Saturday
LeGALLIENNE-SCHILDKRAUT
THE CHERRY ORCHARD
Nights $1.20, $3. Mats., $1.20, $2.40 (Tax Inc.)

CHICAGO OPERA CO.
General Artistic Dir.—Fausto Cleva
Opening Night, Mon., Oct. 16
CARMEN
Swarthout, Carroll, Baum, Sved (Cond.) CLEVA (SOLD OUT)
Wed., Oct. 18, at 8, LA TRAVIATA
Sayao, Berini, Weede, (Cond.) CLEVA
Fri., Oct. 20, at 8, LA BOHEME
Hess, Carroll, Martini, Sonelli, Engelman, Lazzari, (Cond.) CLEVA
Sat., Oct. 21, at 2, AIDA
Milanov, Thorborg, Baum, Sved, Moscona, (Cond.) CLEVA
Sat., Oct. 21, at 8, DIE WALKURE
Traubel, Thorborg, Varnay, Janssen, Darcy (Cond.) McARTHUR
BOX OFFICE NOW OPEN!
Prices (Tax Inc.), $6.00, $4.80, $4.20, $3.60, $3.00, $2.40, $1.80
Board of Ed. Pop. Price Fridays (Tax Inc.) $4.50, $3.60, $3.00, $2.70, $2.10, $1.80, $1.20
MAIL ORDERS (Enc. stamped envelope) OPERA HOUSE Chicago 6, Ill.

ORCHESTRA HALL
CHICAGO SYMPHONY ORCHESTRA
OPENING CONCERTS
Tonight at 8:15—Tomorrow at 2:15
DESIRE DEFAUW, Conductor
Mozart "Magic Flute" Overture; Schubert Symphony No. 7; Strauss Tone Poem, "Thus Spake Zarathustra."
Thursday, Gallery Only, 60c. Friday—60c to $3.00
Members of Armed Forces 30c

SELWYN EVES. (ex. SUN.) 8:30 MATS. WED. & SAT.
AL G. FIELD'S GREATEST MINSTREL SHOW
JOHN van DRUTEN'S Comedy
the Voice of the Turtle
ELLIOTT STEVENS • ANNE MARLOWE • BETTY LAWFORD
Evgs., ex. Sun., $1.20 to $2.60; Mat. Sat., $1.20 to $2.40
Pop. Wed. Mat., $1.20 to $2.40 (Tax Inc.)

ERLANGER MATINEES TODAY & EVERY WED. & SAT. TONIGHT
LAST TIME JAN. 6
the OKLAHOMA!
Mail Orders for Nov. Send Stamped Envelope
Evgs. incl. Tax—$4.20-3.60-3.00-2.40-1.80-1.20. Matinees, $3.00-2.40-1.80-1.20

HARRIS Evgs. at 8:30 "A Definite Hit" —TRIBUNE
Ruth Gordon
in HER NEW COMEDY
OVER TWENTY-ONE
MATS. WED. & SAT
EVES. (Exc. Sun.): $3, 2.40, 1.80, 1.20 (Tax Inc.)
WED. & SAT. MATS.: $2.40, 1.80 & 1.20

STUDEBAKER TONIGHT AT 8:30 MATS. WED. & SAT.
75th WEEK
KISS and TELL
GEORGE ABBOTT'S Hilarious Comedy
POP. MAT. WED. ★1.80 & ★1.20
EVES. ★1.20-1.80-2.40-3.00
MAT. SAT. ★1.20-1.80-2.40
KATHARINE WARREN • JACK DAVIS • BILLIE LOU WATT

Autumn Frock

Buttons on the contrasting shoulders, and more of the contrast color on the hipline pockets set this frock apart from the usual tailored, simple thing. Woolen, velveteen, and crepe, singly or in combination, are autumn fabrics especially smart for this design. Style No. 2533 is designed for sizes 10 to 20. Size 16 requires 3⅛ yards of 39 inch fabric with ¼ yard contrasting.

Order Clotilde patterns from Chicago Tribune, P. O. Box 537, Grand Central Annex, NEW YORK CITY. Print name and address; state size. Each pattern is 10 cents, plus 2 cents for mailing.

Burning Leaves a Hazard of Fire Prevention Week

BY LOUISE BARGELT.

One of the worst fire hazards to be considered by homemakers this Fire Prevention week is that which comes with the leaf-burning season.

The National Safety council warns that when leaves are to be burned a clear space free from grass and underbrush, and at least 50 feet away from all buildings, should be used. A bonfire or grass fire should never be started on a windy day, clothes should be worn which will not ignite easily, children should be kept away from the fire, and water and shovels should be handy in case of an emergency.

New chemicals for fire fighting are promised for after the war, to make post-war homes safer, but in the meantime here are a few hazards to check on in every home right now:

How about the ash can? Ashes should never be put in wooden baskets or barrels, but in covered metal cans. Nor should rubbish piles be allowed to accumulate in cellar or attic.

Matches should be kept in metal containers away from small children, faulty furnace pipes and flues should be repaired at once, worn electric cords and defective appliances should be discarded or repaired, and cigarets should be disposed of carefully. If every one were even a little more careful there wouldn't be a fire every two minutes in this country!

* *

Loyola Mothers' Club Holds Benefit Tomorrow

With proceeds going into its scholarship fund, the Loyola Academy Mothers' club will give its annual fall benefit party—this year a dessert bridge—at 1:30 p. m. tomorrow in the Loyola university gymnasium, 6525 Sheridan rd. The fund has been established to assist needy students.

Goren on Bridge - - - By Charles H. Goren

[Copyright: 1944: By Charles H. Goren.]

Neither side vulnerable, South deals.

NORTH
♠ 7 6 4
♥ Q J 7 5
♦ K 7 5
♣ 6 5 2

WEST
♠ Q 10
♥ 4 3
♦ Q J 9 6
♣ K J 9 7 4

EAST
♠ K 9 5 3 2
♥ A 10 9 8
♦ 8 2
♣ 10 3

SOUTH
♠ A J 8
♥ K 6 2
♦ A 10 4 3
♣ A Q 8

The bidding:

South	West	North	East
1 no trump	Pass	2 hearts	Pass
3 no trump	Pass	Pass	Pass

Opening lead, seven of clubs.

I think I know how that prophet felt who was without honor in his own country. Not long ago, I meandered into the bridge club where I have spent many of my idle hours for a number of years. I sat quietly by, kibitzing a rubber of contract, with the secret desire to pick up some material for my script.

It didn't take long. Shortly the above hand was dealt. South opened quite properly with one no trump and North a member of the theatrical profession, who was in town for a few days, responded with two hearts. South having more than the minimum requirements for a no trump bid went on to two no trump and the visiting delegate could find no more bids. Even with the favorable club opening, declarer was not able to make more than seven tricks and was down one.

One of the players at the table asked me what I would have done with the North hand, and I said, "pass." North couldn't believe that I was serious and queried, "What, opposite a strong no trump?" when I nodded in the affirmative he ejaculated with a venom I shall long remember, "Nowadays, everybody seems to be an expert."

It was no time for me to explain that while a no trump opening indicated a good hand, nevertheless it is a more or less precise bid that shows in the vicinity of four honor tricks. Sometimes a little less and sometimes just a shade more. But only a shade. If a hand contains more than four and one-half honor tricks it is too big to be opened with one no trump and not quite big enough to open with two no trump. A suit bid of one is therefore indicated, with the intention of making a strong rebid should partner respond.

When the responder has only one trick, a game is hopeless and he should pass unless he has a long suit or a freakish hand. Some hands, you know, just won't reach for game. And if you are not going any place, what better contract could there be than one no trump?

TOMORROW'S PROBLEM.

Declarer	Dummy
♠ A K 2	♠ Q 10 3
♥ A K Q 9 5 3	♥ 7 6 4
♦ A K 4 3	♦ J 6 5 2
♣ None	♣ K Q 5

You are declarer at a contract of six hearts. West leads the jack of trumps and shows out on the second round. You draw the last trump. West has discarded two clubs. You then play the ace and king of diamonds and on the second round West discards a spade. Can you make the hand?

[Mr. Goren will answer bridge questions sent to this newspaper if a self-addressed, stamped envelope is inclosed.]

Complete Cream for Face, Hinds for Hands in
HINDS
Beauty Bargain
75¢ value for only 49¢ PLUS TAX
LIMITED TIME
HINDS 75¢ VALUE 49¢
HINDS COMPLETE FACIAL
HINDS BEAUTY BARGAIN
You get—50¢-size Hinds Honey & Almond Fragrance Cream... famous lotion for softer, smoother, whiter hands...rich, creamy quality you've always loved.
Plus—25¢-size Hinds Complete Facial ...Complete care for your face... cleansing cream... softening cream... a grand powder base... all in one. Yours at no extra cost!
Hinds Complete Facial with Hinds famous lotion in Hinds Beauty Bargain. Get it now.
Copyright, 1944, by Lehn & Fink Products Corp., Bloomfield, N. J.
TUNE IN: Hinds "BLIND DATE," starring ARLENE FRANCIS, every Monday night

WILSON'S WEEKLY Bulletin
By George Rector
Food and Nutrition Consultant to Wilson & Co.

THIS BREAKFAST RINGS THE BELL

Your trusty alarm clock wakes you up in the morning; or does it? If you frequently experience a mid-morning slump—a feeling of fatigue and sleepiness that slows up your activities—chances are you're a breakfast "chiseler." Start the day with a good protein breakfast, such as this, and you'll *really* wake up and be ready for the day ahead.

Sausages—Good Sense and Scents for Breakfast

Place Wilson's Certified Pure Pork Sausage Links in a cold skillet, add 4 tbsp. cold water, cover and steam over moderate heat about 5 min. Remove cover and continue cooking until meat is browned, draining off excess fat as it accumulates. (To avoid pricking sausages, turn them with a spoon. This will retain all the delicious flavor and juices of the meat.)

Clip Directions Here

FULL STEAM AHEAD!

What better early morning aroma to get even the laggard out of bed than that of Wilson's Certified Pure Pork Sausage Links a-sizzling in the pan? Serve them with sliced oranges, steaming wheat cakes and luscious blueberry preserves and you serve a nutrition-wise breakfast. One that packs the proteins in so that you begin the day's tasks with an "up and at 'em" spirit! He who has sufficient proteins at breakfast skips that mid-morning slump so common to the "I-don't-eat-much-breakfast" crowd. So be protein-wise at breakfast.

• • •

Know Your Proteins

If we were all as protein-conscious as we are vitamin-conscious, that would be a fine thing. Proteins, the "repair parts" of the body, are as necessary for good health as vitamins are. They constantly repair body tissues, help ward off infection, and in general contribute to our sense of well-being and vigor.

So plan to serve your family plenty of high quality protein every morning. Other choices? What could be better than Tender Made Ham and Clear Brook Eggs?—both excellent protein foods. Or crispy Certified Bacon with an omelet or scrambled eggs?

Certified Dried Beef, creamed and served on toast, is tops for breakfast, also. Make it easier to eat by clipping the edges of the toast every inch or so with those handy kitchen scissors.

French toast supplies a considerable amount of good protein, too, as both the milk and egg contain complete proteins. However, it is well to serve extra proteins with it. Pan-fried Mor is a quick answer—and a mighty good one it is, too. Always ready at a turn of the wrist, Mor contains high quality proteins as well as the minerals and B-vitamins of pork.

No, there's no shortage on variety of good protein foods you can serve for breakfast. Vary them from day to day, prepare them in an appetizing manner, allow plenty of time for the family to eat breakfast and you won't be bothered with the no-breakfast health hazard in your family.

Nutritionally yours,
George Rector

Watch OPA Ceiling Price Lists ::: Prevent Inflation

The Wilson label protects your table

"UM-M-M!"
McLaughlin's MANOR HOUSE COFFEE
The Coffee with the
Flame-Roasted flavor
"Um-m-m!—does that smell good?" You'll say, when you take the lid off the jar of Manor House Coffee. But lady, that's only the curtain-raiser to that marvelous Manor House flavor—full-bodied, delicious, the true coffee flavor real coffee-lovers appreciated! For Manor House Coffee is flame-roasted—all its flavor richness sealed in over a live, open flame. So you see there's a sound reason why Manor House always tastes so good!
McLaughlin's
MANOR HOUSE
ESTABLISHED 1852
COFFEE
Copyright 1944, W. F. McLaughlin & Company
TUNE IN WMAQ 6:30 P. M. "SUPPER INTERLUDE" MONDAY THRU FRIDAY 8:35 A.M. "CLIFTON UTLEY, NEWS REVIEW" MONDAY THRU SATURDAY

IT'S COAT TIME AT SEARS

Bring Mom or Dad—or come yourself—everyone is here to buy a good, warm winter coat. They're styled right, tailored well for all-winter comfort.

Fraternity Prep Supreme Fingertip Coats

Superbly made. Solid color pile fabrics tailored with button fly front and lined in quilted rayon. Sizes 8-18. **14.50**

Wool and Capeskin Sports Jacket

Solid color wool jackets with tan capeskin leather panels in front. Warm plaid cotton flannel lining. Sizes 8-18. **5.95**

Boyville De Luxe Gabardine Jacket

Tan or cocoa brown gabardine tailored with zipper front and half belt in back. Lined in all wool plaid. Sizes 8-18. **8.95**

Fraternity Prep Reversible Fingertip Coats

Teal blue or brown heavy weight coating material in campus style which reverses to tan, water repellent gabardine for rain. Sizes 10-20. **13.95**

Use Sears Easy Payment Plan

Any item or group of items totaling $10.00 or more may be purchased on Sears Easy Payment Plan.

Boyville Coat and Logging Sets

14.95

Brown and teal blue wool fabrics tailored in single breasted coats fully lined and leggings with elastic waistband. Sizes 4-8.

Helmet to match . $1.69

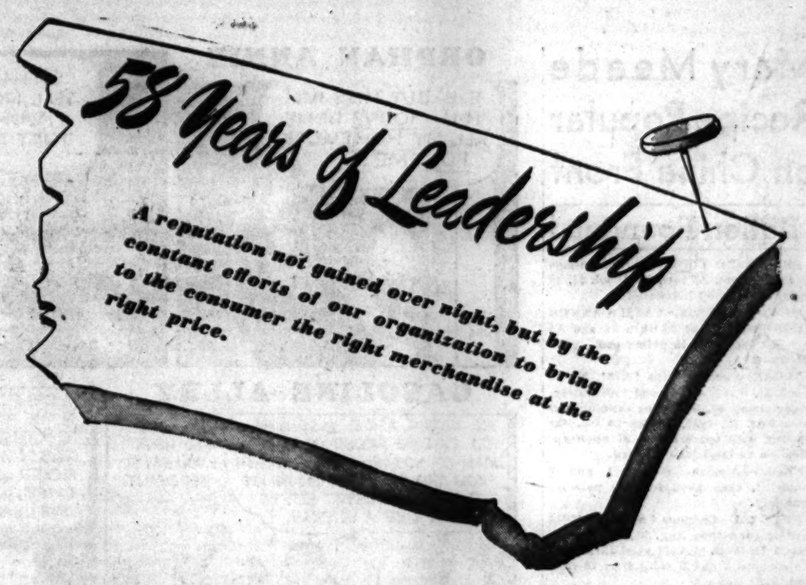
58 Years of Leadership
A reputation not gained over night, but by the constant efforts of our organization to bring to the consumer the right merchandise at the right price.

Cozy WINTER BLANKETS

33⅓% WOOL BLANKET — **5.25**

A blanket with just enough wool to keep you warm . . . just enough cotton to make it wear well. 33⅓% wool, 25% cotton, 5% Teca, 36⅔% rayon.

25% WOOL BLANKET — **4.98**

Thick, fluffy plaid blanket woven from new yarns of 25% wool and 75% cotton. 3-inch rayon satin binding.

ALL WOOL BLANKET — **9.95**

Cozy, live wool nap to keep you warm on frosty nights. 100% all wool single blanket with a 3-inch rayon satin binding. 72x84-in. size.

COLD WAVE PERMANENT

Here is your chance to achieve that soft natural look in your hair that you've seen and envied in others.

toni COLD WAVE **1.25**

The set comes complete with simple instructions that a child could follow.

We are sure you will like the Toni Permanent Wave Kit, and that it will give you a beautifully soft salon-type wave. And right in your own home, too.

SEARS ROEBUCK AND CO.

Please Give

please COMMUNITY AND WAR FUND give

TO THE COMMUNITY AND WAR FUND!

★ TO WIN on the HOME FRONT
You can help the 187 Chicago health and welfare agencies which help our neighbors in need.

★ FOR OUR MEN OVERSEAS
You can bring home to the Americans on all the fighting fronts throughout the world.

★ TO HELP OUR FIGHTING ALLIES
You can lend a helping hand to people in ravaged Allied countries.

He's Up to His Neck Too—
But He's Giving—
ARE YOU?

To the prices quoted approximately 2% will be added to cover Illinois Retailers' Occupation Tax expense.

SAVE ON YOUR HOME NEEDS

COTTON BAGS
Bleached cotton sacks that fill your little household needs. 10 for **1.19**

RAYON TOWELING
Sparkling striped toweling that's easy and fun to make up as dish towels. Yard **39c**

KITCHEN TOWELS
A bright print on strong absorbent cotton toweling. Ea. **59c**

PILLOW COVERS
Pillow covers, 21x27-inch, bleached muslin. Ea. **39c**

PILLOW COVERS
Cover them with these 21x27 inch size pillow covers of heavy cotton. Ea. **59c**

SHAG BATH SET
Washable shag bath sets made from strong cotton yarns on heavy cotton backing. Set **2.98**

ALL WOOL BATT
Natural cream color. 2 pound size. Sanitized **1.59**

WOOL FAILLE

2.98 yard

100% wool faille — suitable for suits and skirts. Wide assortment of lovely colors for winter.

54-INCH SPUN RAYON and Aralac flannel to make up as suits, skirts, jackets, dresses.

1.39 to 1.79 yd.

Tablecloths 2.98

Maybe you can't have fresh flowers on your table in winter, but you can have flowers on your tablecloths that are always cheery and bright. Colorfast . . . washable . . . 56x78 inch size.

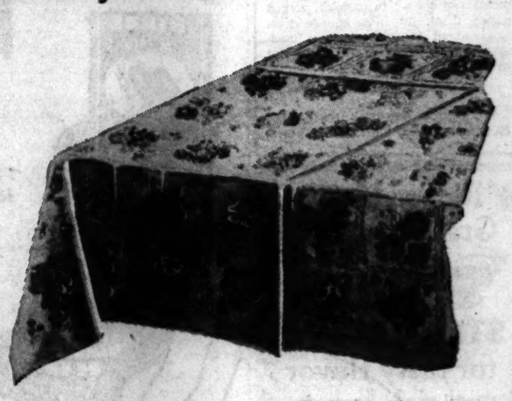

Sears CHICAGO, SUBURBAN AND GARY STORES

3 Tribune Phone Numbers
SUPerior 0200 Public Information Service
SUPerior 0260 Sports Bulletin Service
SUPerior 0100 Want Ads—General Business

Chicago Daily Tribune
THE WORLD'S GREATEST NEWSPAPER

SECTION THREE
SPORTS MARKETS
Thurs., Oct. 12, 1944. *** 29

WISCONSIN SEEKS UPSET OVER OHIO STATE

ILLINOIS LOSES 5TH CENTER OF 1944 SEASON

Prokopis or Heiss May Face Iowa.

Champaign, Ill., Oct. 11 [Special].—Stanley Sprague, Belleville, Ill., V-12 sophomore, was forced to quit the Illinois football team today because of a skin infection.

He is the fifth center Illinois has lost since practice opened. Others were Emil Tomanek, John McCormack, Pete Blom, and Otho Bartholow, who are still out of action, and George Bujan, who returned last week to play against Purdue. Bujan is suffering from weak ankles and has not practiced for two days, so that his presence this week is debatable.

The only physically able center left is Alex Prokopis, Gary, Ind., who has played in the position only two weeks, or since his conversion from full back. To alleviate the situation, Coach Ray Eliot is drilling Bill Heiss, Aurora sophomore full back, at center. If Heiss starts at the pivot against Iowa Saturday, the full back post will be returned to Jerry Cies.

IOWA LOSES THIRD GUARD.

Iowa City, Ia., Oct. 11 [Special].—The third major letter guard in less than a week was lost to Iowa today when Bob Ireland said he had quit football. Other recent losses were Bob Liddy, transferred to Great Lakes, and Stan Mohrbacher, out with a knee injury suffered against Ohio State.

Coach Edward [Slip] Madigan plans to shift Bill Benskin, right tackle, to left guard in place of Ireland and also to use Bob Miller at the same post. He also contemplates shifting Forrest Masterson from center to right tackle. It is problematical, however, whether they can learn the new assignments in time for the Illinois game Saturday.

The first team held an offensive scrimmage today and worked against Illini plays. Madigan was pleased with the shifty running of Bob Brown, freshman half back, who has developed rapidly of late.

INDIANA WORKS ON PASSES.

Bloomington, Ind., Oct. 11 [Special].—Indiana's Hoosiers worked on their passing attack today in preparation for the Nebraska game Saturday. Bob Hoernschemeyer and Ben Raimondi did the throwing under the watchful eye of Coach Bo McMillin.

McMillin also sent his first string eleven thru a review of the Hoosier defense worked out for the Cornhuskers and gave attention to pass defense against a possible Nebraska aerial attack. Full back Harry Jagade still is on the side lines with a back injury.

BOSTON'S YANKS ASK WAIVERS ON 2; SIGN MARTIN

Boston, Mass., Oct. 11 (AP).—The Boston Yanks of the National Football league announced tonight that waivers have been asked on Half Back Bob McRoberts, recently acquired from the Green Bay Packers, and End Freeman Rexer, purchased from the Chicago Cardinals last month.

Coach Herb Kopf also announced that Gordon Wilson, a guard, had been turned over to the Brooklyn Tigers to complete a deal, and that Full Back Dave Smuckler had been released definitely. Half Back Johnny Martin also joined the Yanks' club after he had been released by the Pittsburgh Steelers-Chicago Cardinals team.

AMERICANS WIN WAY TO MEXICAN NET SEMI-FINALS

MEXICO CITY, Oct. 11 (AP).—Four United States women tennis players reached the singles semi-finals in the fourth day of the third Pan-American tournament today. Summaries:

Mary Arnold, Los Angeles, beat Gloria Thompson, St. Louis, 6-3, 6-1; Margaret Osborne, San Francisco beat Gretl Dupont, Mexico, 6-0, 6-3; Pauline Betz, Los Angeles, beat Peggy Welsh, Lima, Pa., 6-2, 6-2; Louise Brough, Beverly Hills, Cal., beat Teresa Mundet, Mexico, 6-0, 6-0.

Miss Betz will meet Miss Brough and Miss Osborne will play Miss Arnold in the semi-finals. Results in the men's singles quarter-finals included:

Pancho Segura, Ecuador, beat Eduardo Buse, Peru, 6-1, 7-5, 6-2; William Talbert, Indianapolis, beat Daniel Hernandez, Mexico, 6-1, 6-2, 6-3.

SAVOLD TO FIGHT LANE NOV. 9 ON COLISEUM CARD

Nov. 9 has been set as the date of a 10 round bout between Lee Savold, Paterson, N. J., heavyweight, and Larry Lane of Trenton, N. J., in the Coliseum, Matchmaker Jack Kearns said yesterday. Winner will meet Joe Baksi of Kulpmont, Pa., in the second show of 1944-'45 indoor season in the Wabash av. arena.

Willie Gilzenberg, Lane's manager, has notified Kearns that the grand jury in session at Irvington, N. J., voted no indictment against Lane in connection with his fight with Lem Franklin in Newark on July 24. Franklin died after being knocked out in the ninth round.

In the WAKE of the NEWS

BY ARCH WARD.

ONE night in St. Louis two of the nation's most widely known sports writers tried to get their minds off the Browns and Cardinals with a discussion about football greats. . . . They narrowed the nominations for end to Don Hutson of Green Bay and Benny Oosterbaan of Michigan. . . . The New York author was for Hutson and the Detroit scribe for Oosterbaan. . . . A few days later we were on a train bound for Minneapolis and sitting next to us was Bob Zuppke. . . . We put the question to the man who for the last 35 years has seen most of the game's outstanding performers when they were at their competitive peak. . . . He answered like this: "If you were the coach of a team who would worry you more as an opposing player—Hutson or Oosterbaan? That's the way I always rate greatness in talent. I think I'd be much more concerned about Hutson than I would about Oosterbaan." . . . Zuppke added that for team spirit football has produced few players more valuable than Michigan's great wingman. . . . The Little Dutchman rates Chuck Carney of Illinois as the greatest end he ever has seen. . . . "And that's not because he played for me," he hurriedly explained. . . . We then tossed this one at Zup: "Who in your opinion is the greatest passer—Sid Luckman, Sammy Baugh, or Glenn Dobbs?" . . . He picked Luckman as of today, but he said that in another year Dobbs probably would excel the other two. . . . "As soon as he learns how to throw a wet ball he will be tops," Zup predicted.

Lt. Frank Leahy, rehabilitation officer for the Pacific submarine fleet, recently lost a horseshoe match to Adm. Nimitz. . . . The famous Notre Dame football coach doesn't like to lose, but he didn't mind that one. . . . "Never have I met a finer gentleman than Adm. Nimitz," he recently wrote this department. . . . "The admiral is democratic, natural, and genuine." . . . Joe Tinker of the west side Cubs has a daughter who is a lieutenant in the army nurses' corps serving overseas. . . . Horses which finish fifth in races at the Sportsman's Park meeting opening next Wednesday will share in the purse distribution for the first time. . . . "Owners of horses which finish that close to the front are entitled to get back jockey and feed money, at least," opines President John L. Keeshin. . . . Lt. Comdr. Jim McMillen, who has spent nearly all his life in athletics as a contestant or administrator, has nothing to do with sport in New Caledonia. . . . He is running the shore patrol. . . . Bill Southworth, manager of the world champion Cardinals, will face a serious overemployment problem when the war ends. . . . Twenty-seven of his players are in service, including Pitchers Johnny Beazley, Alpha Brazle, Howard Krist, George Munger, Ernie White, Murry Dickson, and Howard Pollet.

Glasow's Gloombusters.

Politicians used to promise a new

postoffice. Now they promise the world.

Uncle Homer and Aunt Harriet have the same likes and dislikes. She likes what he dislikes.

—Arnold Glasow.

* *

Pet Peeves.

To diet for 90 days, lose 50 pounds, and then have a friend I haven't seen all summer say: "You certainly look good; putting on a little weight, I see."—H. R. [Broadway] Jones.

The length of time it takes me to think up a sudden thought.—Esther V. N. of Muscatine.

* *

Nostalgia.

I say, can you remember when
Milady's hair was long,
Her fingernails a fleshy hue,
Complexion like a song?
Well, give me back the girl I knew
With all her previous cast,
Especially one who wears real shoes
And not the sandal last!

—John C. Vivian.

* *

Autumn, 1944.

Bulging bags of milkweed pods hanging from schoolhouse windows . . . service flags becoming more faded from long exposure to the sun . . . masses of people tuned in for news . . . news . . . news . . . political aspirants in characteristic vernacular . . . thoughtful individuals with their ears to the ground, their hearts beating the blood of true loyalty to their country and its youth . . . millions of people, thank God, who still can keep their shoulders to the wheel and their bonds in the bank!

—Morrison Doc's Wife.

* *

Signs of the Times.

Sorry, no sugar. . . . No more butter. . . . Yes, we have whisky.

—Ella McElligott.

* *

Seltter Says:

A lot of folks will be glad when the clerks in the store quit being fresh to them so they can start being fresh to the clerks.

I don't see why some golfers carry so many clubs. All I need are a pencil, a score card, and a bad memory.

—M. Seltter.

War Cry.

The boys were playing Indian
And tied one to a pole;
It worked a bit of magic on
A war-embittered soul.

For Indian and cowboy games
One yesteryear ago
Were hobbies of our youthful glee
Before there was a foe.

So, monkey-men and Nazi clan,
Take heed while yet you may—
We're writing up your Finis so
That little boys can play.

—Helen Baird LaMonte.

* *

Jazbo's Journal.

The show must go on—and on and on note: "M. G. M. has figured out that to see all the film produced by the company during its 20 years would require continuous sitting for 82 days 18 hours and 45 minutes."—Hollywood news note. What, no stretch in the seventh inning? Boy, would I love to have the lobby popcorn stand concession for that feature.

A woman recently reported to the police that while shopping in a downtown Dubuque store her pocketbook containing $2,300 in currency was stolen from a counter while she turned to examine some goods nearby. When the purse was returned to her three days later it contained $120 more than she reported she had lost. Moral: Come to Dubuque to do your losing. It pays.

Overheard on a Linwood bus: "He can give you the best advice in the world—I mean if you're careful and don't follow it."

—Jazbo of Old Dubuque.

* *

The Wake Depends Help!
Upon Its Friends Help!

* *

Sudden Thoughts.

What in the world does one send to a sick florist?—Al Anderson.

Your greatest strength lies in knowing your own weaknesses.—Blondie from South Paulina.

What this world needs is another Columbus.—Henry Spetter.

Too many people judge a man by the clothes his wife wears.—Albert Hanson.

* *

Do You Remember 'Way Back When:

We thought a President was shirking his duty when he went for a week-end cruise on his yacht?—Easkay.

Michigan boulevard was swarming on Sunday with bicycles?—Chizzy.

The country school's annual box supper revealed the identity of the teacher's suitors?—Derdler.

They gave automobiles away as contest prizes?—Kenneth Robert Sandberg.

* *

True Hospitality.

Item from the Peoria Journal-Transcript via Peoria:

After visiting the last two years with Mr. and Mrs. Fred H——, Mr. and Mrs. Phflip H—— returned to Chicago Sunday.

* *

Famous Last Words.

I shoulda played my hunch.—Augie, the Miller.

Only a crank or a crook would talk and vote like that.—S. G. Wick.

The trouble with you is you don't live right.—Frannie.

Ten Years Ago Today—Ray Buivid and Ward Cuff led Marquette to a 27 to 20 victory over Kansas State. . . . Nevada upset St. Mary's eleven, 9 to 7. . . . A 64 yard touchdown run by Joe Maniaci gave Fordham a 7 to 6 victory over Boston college.

WANT THE PINS TO DROP? SEE NED DAY TODAY

Champion to Open Tribune School.

BY CHARLES BARTLETT.

The school day phase of the fourth annual All-Star bowling tournament sponsored by the Bowling Proprietors' Association of America and Chicago Tribune Charities, Inc., will open this afternoon with Champion Ned Day giving instructions in THE TRIBUNE'S free tenpin school at the Bryn Mawr Recreation, 2015 E. 71st street.

The titleholder in the big show to be held in the Auditorium Service Men's center from Dec. 2 thru Dec. 10 will continue teaching in the south side plant operated by Bill Wightman and Al Engelman tomorrow, and will then move the school to a number of other bowling establishments thruout the city.

In addition to the afternoon sessions, Day will appear during the evening's league bowling periods, after which he will take on opponents selected by the host proprietor in special matches.

Four Stars Bowl Tonight.

Tonight he will begin a two-day argument involving the members of the brilliant Meister Brau squad. In the first battle he will team with Bud Wright against Paul Krumske, 1943 runner-up for the All-Star title, and Joe Sinke. Tomorrow Ned and Wright will roll against the other members of the Meister Brau quintet, Bill Hargadon and Harry Lippe.

The complete list of plants where Day will give his instructions follow:

Today, tomorrow, and Saturday—Bryn Mawr Recreation, 2015 E. 71st st.

Oct. 15—Benzinger's, 39 W. Randolph st.

Oct. 16—Goldammer's Twentieth Century, 3253 N. Cicero av.

Oct. 17—Bowlium, Sheridan rd. and Montrose av.

Oct. 18, 25—Bowling Lanes, 5221 Broadway.

Oct. 19, 20, 22—Stevenson's Recreation, 757 E. 79th st.

Oct. 21—Hyde Park Recreation, 5122 S. Lake Park av.

Oct. 24, 26, 28—Park Manor Bowling center, 100 E. 75th st.

Nov. 1—Milo Wiesner Recreation, 823 W. 35th st.

It may be that Day will go into the All-Star tournament without his title, for the slender Krumske, as runner-up to him last December exercised his right to challenge the champ. They have arranged a 60 game, home and home match for the championship. One 30 game set will be rolled on Chicago lanes as yet not chosen on Nov. 18 and 19, and the final games are scheduled for Day's West Allis, Wis., center on Nov. 25 and 26.

Trials Are Continuing.

The Nov. 18 and 19 dates also will mark the conclusion of the Chicago preliminary trials, sites and dates of which were named by the All-Star tournament committee Tuesday. These are currently in progress in five outstanding plants thruout the city. These five, together with the names of their operators, follow:

BOWLING LANES—5221 Broadway, Ralph Olsen and Jack Samuelson.

CASCADE BOWLING CENTER—3825 W. Madison st., Lloyd Wevang.

GARDEN RECREATION — 4274 Milwaukee av., Mike Hechinger and Lyman Bolger.

PARK MANOR BOWLING CENTER—100 E. 75th st., Dominic De Vito.

ROSE BOWL—11517 S. Michigan av., Paul Young.

Any Chicago bowler is welcome to take part in the city trials. From now until 11:55 p. m. Nov. 16, he may roll as many three game, total pin series as he wishes, paying a fee of $2 and bowling for each set.

After Nov. 16 the eight high men in each of the five centers will go into round robin competition. This will consist of seven four-game blocks, based on the Petersen point system, wherein each bowler will meet all of his rivals on the Nov. 18 and 19 dates. The leaders will qualify for the Auditorium tournament proper. Twenty-four bowlers from every section of the country have been seeded into the All-Star event, off their 1943 performances.

Lane Tech Soccer Team Beats Von Steuben, 4-0

Lane Tech's unscored on soccer team defeated Von Steuben, 4 to 0, in the Lane Tech stadium yesterday for its fourth consecutive victory in the north section of the City league.

THEY'LL MAKE THE TENPINS RATTLE

Paul Krumske, runner-up to Ned Day in the 1943 All-Star bowling tournament, who will team with Joe Sinke tonight in a special doubles match against Day and Bud Wright at the south side Bryn Mawr recreation.

BUD WRIGHT.

JOE SINKE.

And here's the champion! Ned Day's doubles competition is an added attraction at Bryn Mawr, where this afternoon he will start a series of instructions in the Tribune's free bowling school. Day will compete next December in the fourth annual All-Star tournament, sponsored by The Chicago Tribune and the Bowling Proprietors' Association of America.

Irish Work on Defense; Head East Today

Notre Dame, Ind., Oct. 11 [Special].—The Notre Dame football squad finished work for the Dartmouth game in Boston Saturday with a passing and kicking drill this afternoon. The varsity remained on defense against Dartmouth plays during most of the workout, while the punters and passers received individual instructions.

This was the last complete workout for the Irish, who will leave tomorrow afternoon for Boston. Coach Ed McKeever said he plans no lineup changes and expects to start the following men on Saturday:

Tom Guthrie and Bill O'Connor, ends; George Sullivan and John Adams, tackles; John Mastrangelo and Fred Roval, guards; John Ray, center; Frank Dancewicz, quarter back; Bob Kelly and Chick Margioli, half backs, and Elmer Angsman, full back.

DARTMOUTH BACK IS ILL.

Hanover, N. H., Oct. 11 [Special].—Eddie Gingrich, one of Dartmouth's best backs, definitely is out of Saturday's game with Notre Dame in Boston. Coach Earl Brown was building his attack around Gingrich, but the freshman star was stricken with pneumonia just before the Holy Cross game, and still is in the college infirmary.

The squad went thru another scrimmage today, with the first team spending most of the time on defense. Herb Fritts, 18, a V-12 student from Richmond Hill, N. Y., did the best running of the afternoon. Joe Hayes, understudy for Charlie Holt at quarter back, performed well as a passer.

In the line, Bob Harvey, giant marine trainee, and Wid Washburn, first string left tackle, broke up play after play, and Roy Morter, battling for the left end berth, did some excellent blocking.

Orioles Beat Colonels, 5-3; Take Series

Baltimore, Md., Oct. 11 (AP).—Coming from behind with a three run rally in the seventh inning, the Baltimore Orioles of the International league won the little world series tonight by defeating the Louisville Colonels of the American association, 5 to 3, before a crowd of 23,536.

Louisville scored two runs in the third inning. The Colonels held a 3 to 2 lead going into the seventh, when the Orioles, who have been doing Frank Merriwell finishes all season, shoved across the runs that brought Baltimore its first junior series title since 1925, when it defeated Louisville. Tonight's victory made it four games to two for Baltimore in the series.

But it was a battle down to the finish, and the crowd held its breath when with two away in the ninth, Earl Browne walked, and Nick Polly's drive into the left field stands was foul by inches. It would have been a tying homer had the ball been fair. With the count 3 and 2, Polly then sent Stan Benjamin against the left field wall for the final out.

Louisville	Ab	H	PA
Steiner,2b	4	0	3
Genovese,cf	3	2	3
Browne,1b	4	0	8
Polly,3b	4	2	0
Barath,lf	4	2	3
Cotelli,rf	4	0	0
R'w'n'n,rf-lf	4	1	4
Walters,c	4	0	1
Shofner,ss	4	0	1
Deutsch,p	3	0	1
Clark,p	0	0	0
Simonds,p	0	0	0
	35	7	24

Baltimore	Ab	H	PA
Monaco,2b	3	1	1
Latshaw,1b	4	2	10
Benjamin,lf	4	0	2
Moss,rf	3	2	1
Mack'w'x,cf	3	0	2
Skaff,3b	4	2	4
Lollar,c	4	2	3
Braun,ss	4	0	3
West,p	1	1	0
Lowry,p	0	0	0
Palica,p	1	0	1
	33	10	27

14
1

*Piet batted for Clark in eighth. †Riley batted for West in fifth and Kahn for Lowry in sixth.

Louisville	002 010 000—3
Baltimore	001 001 30*—5

Runs—Baltimore: Moss [2], Latshaw, Mackiewicz. West: Louisville: Genovese [2], Steiner. Runs batted in—Genovese, Browne, Moss, Polly, Lollar, Skaff. Errors—Latshaw, Monaco, Polly, Walters, Simonds. Three base hit—Genovese. Stolen bases—Genovese [2], Mackiewicz. Double plays—Skaff to Monaco; Polly to Browne to Shofner. Left on bases—Louisville, 10; Baltimore, 6. Bases on balls—West, 3; Deutsch, 4; Palica, 2. Struck out—Palica, 2. Hits—West, 4 in 3 innings; Lowry, 1 in 1; Palica, 2 in 3; Deutsch, 8 in 6⅔; Clark, 1 in ⅓; Simonds, 1 in 1. Passed ball—Walters. Winning pitcher—Palica. Losing pitcher—Deutsch. Umpires—Van Grafian, Kelly, Tobin, and Peters. Time—2:20. Attendance—23,536.

REVIVE CHICAGO CHRISTMAS PREP BASKET TOURNEY

The Chicago public high school interscholastic basketball tournament at the University of Chicago, which was discontinued in 1942 after 24 consecutive years when the navy took over the university's field house, will be revived this year during the Christmas vacation period, it was announced yesterday by J. Kyle Anderson, acting director of athletics.

BUFFALO ENTRY IN ALL-AMERICA GETS GOVERNALI

Buffalo, N. Y., Oct. 11 [Special].—Lt. Paul Governali, Columbia university's spectacular forward passer, today signed a contract to play with the Buffalo eleven of the newly organized All-America conference. The announcement was made by Sam Cordovano, whose associates are James Breuill and Will Bennett.

Paul Governali.

Governali, a marine lieutenant, is the second outstanding football player to choose the All-America conference for professional gridiron play when war time duties are over.

Stars in East-West Game.

Lt. Glenn Dobbs of the army air forces has signed with the New York organization headed by Ray Ryan and Mrs. Lou Gehrig. In the 1942 National Football league draft, Governali was selected by Brooklyn. Terms of Governali's contract were not announced.

The Columbia star, now 23, ended his college career in 1942, when he completed 87 of 165 passes for 1,442 yards. Nine of his passes were good for touchdowns. His passing was largely instrumental in the East's victory over the West in the 1943 Shrine benefit game in San Francisco. Governali was a member of the College All-Star squad in 1943, but did not play because of an injury.

Receives Maxwell Trophy.

After completing his third season at Columbia, Governali, a native of the Bronx, was awarded the Maxwell memorial trophy for football excellence in Philadelphia. The Columbia star, who weighs 185 pounds and is 5 feet 11, also is noted for his punting and running. He enlisted in the marine corps in January of 1943.

MADISON A. C. BOXERS BEATEN BY FT. SHERIDAN

Fort Sheridan boxers beat Madison Athletic club representatives, three bouts to two, in a show conducted under the direction of Maj. George Kreider, camp special services officer, in the post gymnasium last night. Johnny Francisco, Catholic Youth organization 152 pounder, made his debut as a member of the Fort Sheridan team by beating Harold Kemp. Results:

Vince Pellegrini, Fort Sheridan, beat Wendell Waite, Madison A. C. [3], 140.

John Francisco, Fort Sheridan, beat Harold Kemp, Madison A. C. [3], 152.

Joe Jobelius, Madison A. C., stopped Gene Gail, Fort Sheridan [3], 162.

Al Sales, Fort Sheridan, beat Caesar Douglas, Madison A. C. [3], 142.

Charles Williams, Madison A. C., beat Eddie Kottinski, Fort Sheridan [3], 156.

Creepy Crespi's Brother Killed in Action in Italy

St. Louis, Mo., Oct. 11 (AP).—Pvt. Angelo Crespi, 30 year old brother of Frank [Creepy] Crespi, former St. Louis Cardinal baseball player now in the army, was killed in action in Italy Sept. 14, the war department informed his mother, Mrs. Theresa Crespi, today.

WIDDOES PICKS SQUAD TO MAKE MADISON TRIP

Badgers' Casualty List Increases.

On Air Tonight

ARCH WARD'S Sports Preview will be aired over station WENR from 9:15 to 9:30 o'clock tonight. The program will include sidelights on the world series as well as forecasts on the outcome of this week's college football games.

BY WILFRID SMITH.

Three Western conference football games are on Saturday's slate and of them only the Ohio State-Wisconsin contest is likely to produce an upset. It is quite probable that Northwestern will fall to Michigan's superior attack, and Illinois' speed should whip Iowa.

Ohio State is the favorite over the Badgers because of experience and power in the line and sufficient back field speed to match Wisconsin's ball carriers. Wisconsin does have a chance for an upset, the same opportunity any fast, forward passing eleven has.

Five Lettermen on Line.

Five lettermen, four of them seniors, started in Ohio State's line last Saturday against the University of Iowa. Three more lettermen were used as line substitutes. Les Horvath, who earned varsity letters in 1941 and 1942, Ohio State's regular right half back, and Matt Brown, sophomore letterman and a substitute back, complete the list of Buckeye veterans who appeared against the Hawkeyes in Ohio's 34 to 0 victory.

Ohio State has not been extended in two games, as the Buckeyes defeated Missouri, 54 to 0, in their opener. Moreover, Ohio State probably has pointed, perhaps unwillingly as far as team direction is concerned, to next week's engagement with Great Lakes. Certainly, Columbus citizens are most anxious to greet their football coach in absentia, Lt. [j. g.] Paul Brown, who now leads the Bluejackets. Brown brought Ohio State a Western conference title in 1942 but that has not lessened a desire to see Great Lakes beaten by the state university.

First Test for Buckeyes.

The imminence of this game in Columbus may have an adverse effect on the Buckeye players who appear away from home this week. The winner at Madison will be tied with Purdue for the Big Nine leadership. Two easy triumphs, however, have not furnished a thoro test of Ohio State and it is entirely possible, of course, that the Buckeyes are not as proficient as they appear from their individual records.

Ohio State had possession of the ball for 70 per cent of all rushing plays against Iowa. These gained 326 yards. Ohio State completed two forward passes in 11 attempts for a gain of 22 yards. More important, Ohio State only fumbled once, while Iowa committed eight errors, and lost the ball on five of them.

Willis Headlines Defense.

Coach Carroll Widdoes, who is coach pro-tem of the Buckeyes, started a line last week composed of four seniors, one junior, one sophomore, and one freshman. The line averaged 193 pounds. Headliner on defense is Bill Willis, the Negro left tackle, who was voted the most aggressive tackle on the 1944 All-Star football squad which met the Chicago Bears. Personnel of the Buckeye line follows:

Left end, Jack Dugger, senior, 210 pounds; left tackle, Bill Willis, senior, 205 pounds; left guard, Tom Snyder, freshman, 188 pounds, age 17; center, Gordon Appleby, senior, 182 pounds; right guard, Bill Hackett, junior, 190 pounds; right tackle, Warren Amling, sophomore, 194 pounds; right end, Cecil Souders, senior, 185 pounds.

Three lettermen, who substituted in this line, were George Neff, guard, sophomore, 198 pounds; Paul Maltinsky, guard, junior, 186 pounds, and Russell Thomas right tackle, sophomore, 220 pounds. Thus Ohio State can have an entire line composed of lettermen.

Flannagan Is Dangerous.

Three freshmen, two of them 17 years of age, completed the Ohio State back field with Horvath last week. They are Tom Keane, 178 pounds, quarter back; Dick Flanagan, 192 pounds, left half, and Ollie Cline, 194 pounds, full back.

Flanagan, high scorer for Ohio state high schools a year ago, is the Buckeye triple threat. His runs are supported by the hard driving reverses by Horvath. One of Flanagan's passes scored against the Hawkeyes.

OHIO MAY SHIFT LINE.

Columbus, O., Oct. 11 [Special].—Possibility of a change in Ohio State's starting lineup for the Wisconsin game Saturday was seen today when Guard Russ Thomas, regular last year, replaced Warren Amling, his last year's substitute and starter so far this year.

The players who will make the

[Continued on next page, column 3]

MOON MULLINS
OH, THAT CAD! HIM AND HIS SWEET TALK!! GOING TO BUY ME A ELEGANT FUR COAT AND-
HE WAS JEST GONNA FURNISH TH' FUR HE SAID YOU WAS TO MAKE TH' COAT.
10-12
BUT, OUT OF A GOAT! NO!
WELL, YOU CAN'T EXPECK COUSIN ELMO TO TAKE A CHANCT SHOOTIN' A SQUIRREL OUTTA SEASON AND GETTIN' A STRETCH IN TH' POKEY
THAT NUT? BAH! IF HE EVER GOT CAUGHT IN A FIX LIKE THAT HE COULD PLEAD SELF DEFENSE AND GET TURNED LOOSE.

IF AGE IS EDGE, BEARS HAVE ONE OVER CARD-PITT

Ronzani, 35, to Direct T Against Novice Sunday.

BY EDWARD PRELL.

They used to make wisecracks that a T formation quarter back could continue to play until he was 50 for all the running he did with the ball. This conjured up an awful spectre for the Bears' National league rivals, who saw Sid Luckman still calling plays and pitching passes in 1965.

Well, Luckman is gone and his successor isn't 50, but he was getting that middle age bulge until a summons brought him back last August before the All-Star game. Gene Ronzani, who will start at quarter back Sunday in Wrigley field against the Card-Pitts, is 35 and making a big league comeback after being in the minors for five seasons.

Formation New to McCarthy.

The Card-Pitts T formation quarter back goes to the other extreme. Until last Sunday in Green Bay, John Patrick McCarthy never had played the position in that style of attack. The Chicago-Pittsburgh combine lost its regular quarter back, Coley McDonough, to the army, which gave McCarthy, a black haired, 152 pounder from New Jersey, his big chance. The Packers won, 34 to 7, but McCarthy kept them busy defending against his throws.

Patrick completed seven of 25 tosses for 98 yards against the Packers, but many of the incompletions are blamed to poor receiving. Ronzani threw the wet ball 16 times against the Rams and clicked on five, including his 66 yard touchdown throw to Abe Croft. Two of his pitches were intercepted.

Each Has Lost to Same Teams.

The Cards' line is superior to that of the Bears, which means McCarthy will get more protection than will Ronzani. Offsetting this, the Bears are more skilful with the T than their cross town rivals, who are 1944 converts. Each has lost to the same teams. The Packers beat the Bears, with Luckman, 42 to 28, and the Card-Pitts, 34 to 7. The Rams rallied late to win from the Card-Pitts, 30 to 28, and whipped the Bears, 19 to 7.

Those fans who stayed away from Wrigley field in the Bears' lush years knowing the opposition had little chance have no such excuse this year. There will be no runaway scores unless what is left of the defending champions improves.

National league statistics show that the unbeaten Packers have gained 1,293 yards in their four victories, averaging 4.5 yards per rush and 14 yards on 44 completed passes. The Packers' attack shows a fine balance with 664 yards on the ground and 625 in the air.

In their two league losses, the Bears have gained 555 yards, but only 156 of them by running.

10 Run Today in Hawthorne $5,000 Event

Columbus Field

TEN 2 year olds were named overnight to compete in the six and one-half furlong $5,000 Columbus day handicap to be run today at Hawthorne. The field in post position order follows.

Horse.	Wt.	Jockey.	Prob. odds.
Foreign Agent	117	Knott	8-1
Colonel Lee	105	Skoronski	10-1
Expediter	118	S. Brooks	4-1
Calm Seas	106	No boy	6-1
Misty Fox	103	No boy	8-1
*Lexingtonian	105	No boy	6-1
Jesting Fox	109	W. Garner	20-1
Limestone	109	No boy	10-1
*Flying Colors	103	No boy	6-1
Donna Brand	100	T. Bates	20-1

*Gay and Combs entry.

BY MAURICE SHEVLIN.

Marion Brink's Foreign Agent, one of the best juveniles developed during the Chicago racing season, is expected to go postward a 2 to 1 favorite today in the $5,000 Columbus Day handicap at Hawthorne. Ten 2 year olds are on the list to start in the six and one-half furlong affair, sixth race on a nine race program arranged for charity.

Chief contention is expected to come from the Woolford farm's Expediter, which will carry top weight of 118 pounds, one more than assigned to Foreign Agent.

Proceeds to Charity.

The net proceeds of the day will be divided equally among the Community War Fund of Metropolitan Chicago, the Illinois Veterans' services, and the Chicago Service Men's center.

A $222.20 daily double pepped up yesterday's crowd of 10,000. Marion Brink's Bingo Mama, an 8½ to 1 shot, took the first half under Tony Skoronski's guidance and returned $19. The second race went to A. L. Jackson's Rose Canyon, ridden by Jerry Zubrinic. Rose Canyon, which beat Stage Door by a nose, paid $23.80.

Dead Heat in Feature Race.

The Happy Hour farm's Martian, ridden by Skoronski, and H. A. Herm's Hasty Message, with Charley Calvin up, finished in a dead heat for first in the featured sixth race, the $1,800 Dixiana farm purse. Hasty Message came up from third place in the last sixteenth to deadlock the issue as Mrs. John Mafsch's Chance Game took the show.

Skoronski took care of the next race all by himself, bringing the Happy Hour farm's Damos up from last place to win a mile and 70 yard claiming event and raise his day's score to three and his meeting total to 34, four more than the mark of Billy Nichols, his closest competitor. The day's mutuel handle was $819,278.

Thompsons' 3,211 Ties for 2d in Classic

Led by the 3,211 series shot by the Thompson Restaurants, which total is highest of the season in the nation on the basis of latest A. B. C. reports, Classic league bowlers shook their slump with some heavy pin smashing in Northtown Recreation last night.

The Thompsons, paced by Jake Lenzen's 700, swept three from the Monarch Beers, bowling without Bill Flesch, and gained a share of second place with the Prima Beers and Du Bouchett Liquors, two games behind the Chapin & Gore quintet. The C. & G.'s dropped three to the hustling Du Bouchetts, who turned in a fine 3,052 count. The Primas, who could have gained a tie for the lead, lost two to the Washington Shirts.

Thompson's—3211.

Sowa	223	202	213
Reb'er	205	258	204
Genter	233	213	147
R.F't'r	198	215	180
Lenzen	222	209	289
	1081	1099	1033

Monarch—2963.

Fasta	201	235	210
La Jr.	199	188	213
W'ssb'g	215	172	191
Small	188	208	186
Bomar	189	179	229
	994	970	1029

Prima—3965.

Marsch	188	181	157
Theel	116	230	215
Skovic	191	248	179
Plunze	218	186	213
Tr'b'k	203	201	175
	976	1044	937

Washington—2900.

Butler	179	177	184
Amrich	210	193	176
Urbec	215	186	234
Gratz	169	202	203
Bishop	206	191	195
	979	929	992

Keeley 3017.

Marian	236	202	222
Calder	212	199	191
Sim'ns	216	191	185
Zalac	178	189	190
Ploch	242	235	149
	1084	1016	917

Congress—2879.

Zuback	214	210	200
Scott	206	206	182
Milkau	191	149	158
Cre'mer	180	210	212
Carlsen	205	169	187
	996	944	939

Sunkist Pies—2863.

Sh'rker	234	158	190
Hansen	168	176	189
Hankin	208	212	178
Young	206	209	178
Peck	179	212	201
	990	967	916

Meister Brau—2905.

Simke	205	176	172
R'g'don	184	170	180
Lappe	257	214	201
Wright	146	196	234
Krmke.	189	196	235
	941	942	1022

Chapin—2628.

Brstm.	231	168	163
Fuller	173	173	155
Buker	192	178	141
Sndbrg.	175	187	159
Pirsn.	146	179	208
	917	885	826

Du Bouchett—3065.

Ladms.	176	179	163
Reichr.	209	210	228
Edner.	190	185	240
Brtck.	204	201	185
Krthsr.	225	231	236
	998	1006	1051

MARIGOLD LADIES' CLASSIC.

Bowling Lanes	754	805	806—2365
Remias	738	870	830—2438
Atlas Prager	782	808	810—2400
Kay Daumits	736	713	804—2253
Meister Brau	774	751	870—2395
Marigold Arcade	791	761	909—2461
Lukko Radio	774	769	806—2349
Ward-Mitchell	781	765	665—2211
Lustre Creme	781	857	799—2387
Double Cola	717	719	788—2224

Boyd to Battle Ward on Madison A. C. Card

Jackie Boyd, 1944 city Golden Gloves flyweight champion, will meet Tilford Ward of Union park in a five round amateur bout in the Madison Athletic club, 4711 Madison st., tomorrow night. Boyd defeated Harold Box in the west side club last Wednesday.

CONGRESS LADIES' CLASSIC.

Thompson Tennis....900 754 860—2,514
Clark-Wilson .....766 744 811—2,321
Val Radous, 519; Adeline Jelinek, 506; Grace Murtaugh, 501.
Harriss Pies.....756 754 743—2,253
West Suburban.....751 742 805—2,302
Mickey's Peculia, 578.
Mario's Restaurant...783 908 893—2,584
Schlitzer's.....674 766 899—2,139
Hank Wilhelm, 535; Irene Engel, 544; Lee Liepe, 545.
Du Bouchett .....752 927 823—2,502
Pabst Blue Ribbon...808 895 845—2,548
Marge Shult, 561; Marge Frank, 510; Emma Munsel, 500; Helen Sadowski, 558; Dot Saunders, 515; Nan Hansen, 500.
Clark Bowling Shoes..747 763 757—2,267
Austin-Madison.....885 771 778—2,434
Ruth Maxwell, 516; Mildred Strader, 506; Grace Reschke, 511.
Nonebetter .....776 776 810—2,362
Jolly Inn.....721 727 815—2,263
Betty Ramsey, 506; Barbara Santos, 501; Jo Rollgth, 500; Jo Jastello, 515.
North Tavern.....692 760 848—2,300
Warner Storage.....754 816 791—2,361
Grace Perlick, 502; Ruth Howlett, 502.
Pepsi-Cola.....797 779 829—2,405
Congress Rec.....787 778 840—2,405
Anne Smith, 553; Hilda Uhlaender, 506; Marg Earley, 548.
Art J. Williams.....795 843 782—2,420
Logan Square.....827 864 863—2,554
Tess Morris, 538; Ruth Hartman, 534; Nina Van Camp, 503; Catherine Fellmeth, 511; Kitty Stuska, 528.
Durbe's .....819 740 847—2,406
Brooks .....773 794 813—2,380
Helen Hopper, 532; Celia Rosecrans, 524; Vera Irvine, 518.

ICE SKATING

SKATE FOR FUN

Opens TOMORROW NIGHT at the CHICAGO ARENA

Erie, McClurg Ct. and Ontario Del. 8500

EVERY NIGHT (Until Oct. 31 Inc.)

8:30 to 11:15

AFTERNOONS Except (Tues.-Thurs.)

2:30 to 5:00

Free Instruction Monday Nights

Skates for Sale or Rent at Arena Sports Shop

ICE FOLLIES OPENS NOV. 3rd

SKATE FOR HEALTH

SEAHAWK LINEUP IS CHANGED FOR PURDUE BATTLE

Iowa City, Ia., Oct. 11 [Special].—John Smith's loss by injury in the 2d Air Force game probably will bring about two changes in the Iowa Seahawk lineup which will open at Purdue Saturday, Lt. Comdr. Jack Meagher indicated today.

Bob Smith, regular right half back, also has mastered the left half assignment. As a result, Bob Sullivan, former Holy Cross star, will open at left half with Don Samuels, late of Oregon State, starting at the other half. This will allow Smith to serve as replacement at both positions.

While Joe Quinn, ex-Hobart college guard who made his debut against the Superbombers, is expected to bolster the line, the other newcomer, Tackle Bob Derieth of Michigan, is in the hospital with a fever and probably will not be able to play Saturday.

PURDUE WORKS ON DEFENSE.

Lafayette, Ind., Oct. 11 [Special].—Building up a defense for the versatile Seahawk attack occupied the main attention of Purdue's coaching staff this afternoon in preparation for Saturday's Dad's day battle with the conquerors of the previously unbeaten 2d Air Force Superbombers which are led by Lt. Glenn Dobbs.

Coach Cecil Isbell stood pat on the same lineups that bore the main burden against Illinois last Saturday, with Jim McMillen, holdover major letter man, and Ed Chrobot, promising sophomore, both products of South Bend High schools, alternating at left guard.

GOPHERS GET NEW PLAYS.

Minneapolis, Minn., Oct. 11 (AP).—Minnesota's Gophers worked on new plays today as they went into high gear in preparations for Saturday's game with Missouri.

Bill Aldworth, who replaced Rube Juster at tackle Tuesday, held down the berth for the second time when Juster failed to report for practice for the second straight day because of late classes. Aldworth's elevation made room for Jerry Kafka of St. Paul, who previously had been far down the list, to move onto the second team.

Badgers Peril Title Hopes of Buckeyes

[Continued from first sport page.]

trip to Madison were announced today as:

ENDS—Jack Dugger, Cecil Souders, Traian Dendiu, Mardo Hamilton, Dick Jackson, and Bobby Wallace.

TACKLES—Bill Willis, Russ Thomas, Warren Amling, Ernie Cottrell, Bob McGinnis, and Norman McElheny.

GUARDS—Bill Hacket, Tom Snyder, Ray Didjurgis, Paul Maliskey, George Neff, Jack Redd, and George Toneff.

CENTERS—Capt. Gordon Appleby, Charlie Renner, Kendall Herron.

QUARTER BACKS—Tom Keane, Bob Dove, and George Gordon.

HALF BACKS—Les Horvath, Dick Flanagan, Bob Brugge, Gene Janecko, Joe Mascio, Tony Stranges, and Dick Wandke.

FULL BACKS—Olie Cline, Ken Boxwell, Matt Brown, and John Ehrsam.

BADGER CASUALTIES MOUNT.

Madison, Wis., Oct. 11 [Special].—The University of Wisconsin coaching staff encountered more trouble today when Don Cusack, regular center, reported with his arm in a sling, the result of a badly swollen elbow. There is little hope he will be able to start against Ohio State on Saturday and Jack Haese and Bob Fick are being considered for the starting assignment. Nick Collins, guard, and Allen Shafer, quarter back, are both improving but there is a great doubt that either will see action.

HAWTHORNE ODDS AND JOCKEYS

FIRST RACE—Purse $1,500, claiming, 3 year olds and up, 6 furlongs:

Horse.	Wt.	P.	Jockey.	Odds.
Earevinu	113	1	Morrisey	4-1
Max Forst	113	2	No boy	20-1
Town Victory	113	3	Haycock	15-1
Starwgista	108	4	Renio	8-5
Onette	110	5	No boy	15-1
American Bride	105	6	Nichols	15-1
Miss Tullahoma	106	7	Bates	10-1
Liberator	113	8	No boy	6-1
Anna Ballot	106	9	Freeman	20-1
Laughing Pair	108	10	Campbell	20-1
Happy Herman	109	11	White	6-1
Sister Laura	101	12	Nichols	6-1
Mint Witch	110	13	Pucci	10-1
Margs Advice	110	14	No boy	20-1
Sally I.	110	15	No boy	10-1
Auld Lang Syne	110	16	No boy	15-1
Free Miss	110	17	Bates	20-1
Moemdown	106	18	No boy	20-1

SECOND RACE—Purse $1,500, claiming, 3 year olds and up, 6½ furlongs:

Mismark	106	1	Morrisey	10-1
Jungle Moon	106	2	No boy	10-1
Uncle Bud	105	3	Bates	15-1
Burning Chips	112	4	No boy	10-1
Air Raider	113	5	No boy	6-1
Iron Works	109	6	Haycock	15-1
My Impulse	116	7	Pucci	10-1
Havana Lad	114	8	No boy	6-5
Furenuf	113	9	No boy	4-1
Flaming Chance	113	10	Brooks	6-1
Eva Webre	116	11	Bates	10-1
Red Canter	115	12	No boy	4-1
Fuss	105	13	No boy	10-1

THIRD RACE—Purse $1,500, claiming, 2 year olds, maidens, 6 furlongs:

1 Chancy Day	109	1	No boy	10-1
Azrarian Son	108	2	No boy	6-1
Patricia	108	3	Morrisey	20-1
Fox Girl	111	4	Richard	15-1
P S Munns	109	5	Campbell	15-1
With Wings	111	6	Brooks	15-1
Income Tax	108	7	Carr	10-1
Our Mayor	105	8	Villardito	15-1
Walkin	114	9	No boy	10-1
Dolce Prince	113	10	Nichols	4-1
Century	109	11	No boy	2-1
Hep Cat	111	12	Warren	4-1

ROCKINGHAM PARK RESULTS.

FIRST RACE—Purse $1,200, claiming, 4 year olds and up, 6 furlongs:
Sky Sentry, 111: Clagrett...15.00 8.00 6.40
Ring Leader, 109: Madden.....8.40 6.60
Chief's Boy, 106: Bianco.....25.40
Time, 1:15 2-5. Esther Mac, Buckie Up, Lall Pitt, Petite Officer, Floysan, River Shannon Tim-o-Shank ran.

SECOND RACE—Purse $1,200, claiming, 4 year olds and up, 6 furlongs:
Hoxida, 103: Jones.....8.00 4.20 3.60
Kleig Light, 109: Oliver.....4.60 3.40
Bright Early, 111: Falor.....6.40
Time, 1:14 4-5. Meadow Dew, Storm Hood, Down Six, Keokee, Bright Bobbie, Stinging ran.

THIRD RACE—Purse $1,500, claiming, 4 year olds and up, 6 furlongs:
Sparker, 111: Clagrett...11.00 5.40 3.40
Lost Gold, 114: Kopari.....5.60 3.40
Due Sport, 111: McMullen.....2.40
Time, 1:13 1-5. Chrome, Treomentier, One To Two, Nanny Bonds, First Girl, Briar Play, Chance Sord, Tony G. ran.

FOURTH RACE—Purse $1,600, allowances, 3 year olds, 6 furlongs:
Jack Straw, 117: Sumners...11.60 9.00 3.80
Eve Flight, 108: Hefner.....12.40 4.60
Belpast, 111: McMullen.....3.40
Time, 1:14 3-5. Darby Dulutb, Henry Payne, Our Ali, Hywick, Sangone, Malachi, Commiseration, Dune ran.

FIFTH RACE—Purse $2,000, allowances, 3 year olds, 6 furlongs:
Ocham, 117: Balsarotti...5.80 3.60 2.80
Cuban Bomb, 107: Santer.....4.00 2.50
Blgdy Swan, 113: Clagrett.....2.80
Time, 1:13 1-5. Vandelam, Linwood Jim, Hy-Gate, F. B. Eye, West Fleet ran.

SIXTH RACE—Purse $2,000, allowances, 3 year olds, 1 1-16 miles:
Plana Spotter, 110: Bianco...15.00 6.20 4.40
Hero Mine, 116: Balsar'ti.....3.20 2.60
Might Be, 111: Falor.....4.20
Time, 1:49. Public Opinion, Alport, Night Bomber, Canee ran.

SEVENTH RACE—Purse $1,500, claiming, 3 year olds and up, 1 1-16 miles:
Jelwell, 111: Parroll...23.80 8.00 3.80
Sweepalot, 113: Jenkins.....6.60 3.60
General Jack, 106: M'K'y.....3.20
Time, 1:49 2-5. Free Dutchess, Bus V. S., Mona Miller, Arrl, Rich Dald ran.

EIGHTH RACE—Purse $1,800, claiming, 4 year olds and up, 1 1-16 miles:
Kantar Run, 106: Jenkins 7.60 4.00 3.40
Pooh, 108: Middens.....5.00 4.00
Fold Under, 111: Clagrett.....4.60
Time, 1:49 2-5. Thalel, Spring Parade, Rounding Sea, Black Thrush, Miami Springs, Syrian Boy ran.

JAMAICA RESULTS.

FIRST RACE—Purse $2,500 claiming, 2 year olds, 6 furlongs:
Royalong, 119: Atkinson. 4.10 3.40 2.70
Which Cup, 108: Thacker.....14.50 10.00
Phecia, 108: Lindberg.....9.50
Time, 1:14. Petty Ramsey, Barbara Santos, Jo Rollgth, Jo Jastello, Sir Gano, Permanent, Forecast, Hat Maker, Bit Gay, Pin Up Girl, Santa's Vixen, Bold Impulse, Miss Palooka, Sanyant D'or, Slight Edge, Melody Lane ran. *Field.

SECOND RACE—Purse $3,500, claiming 3 year olds, 1 1-16 miles:
Sunnip, 130: Atkinson.....3.80 2.70 2.30
Miss Lovely, 115: Mills.....3.90 3.00
Sir Gano, 120: Permane.....2.60
Time, 1:48. Sun Banner, Anti-aircraft, Mumble Peg, Pennant Way, Blue Ridge ran.

THIRD RACE—Purse $3,000, maiden, 3 year olds, 5½ furlongs:
Court Yard, 116: Arcaro. 5.80 3.80 3.00
Jacobe, 116: Grohs.....13.80 8.40
Petrol Point, 116: Mack.....4.80
Time, 1:13 1-5. *King's Count, Johannie Magino, Voloway, His Jewel, G. T. Joe, Intact, *Blue Agent, J. F. Curry, Stage Fire, Bob Mann, Valdina Broke ran. *Field.

FOURTH RACE—Purse $3,000, added, handicap, 3 year olds and up, 6 furlongs:
Skin Deep, 118: Roberts..6.00 4.00 2.70
Flaught, 116: Permane.....7.10 5.00
K. Dorko, 115: Snider.....2.40
Time, 1:12. One Only, Water Pearl, Swimmin Hole, Carless, Sea Fare, Bottom Rail ran.

FIFTH RACE—Purse $3,500 added, handicap, 3 year olds and up, 1 3-16 miles:
Samborombon, 122: K'per.10.70 5.00 4.60
All White, 108: Atkinson.....5.00 4.20
Bell-the-Cat, 108: M'rtens.....3.40
Time, 1:58 2-5. Perfect Rhyme, Blue Whistler, Brenner Pass, Oatmeal, Paula's Lulu, Blue Nose ran.

SIXTH RACE—Purse $2,500, claiming, 3 year olds and up, 1¼ miles:
Nebraska, 114: Wright.....7.80 4.40 3.30
Jimmy John, 104: Perm'e.....7.80 4.00
Histrionic, 120: Strange.....2.50
Time, 2:46. Calatan, Pilate's Heart, Five-O-Eight ran.

SEVENTH RACE—Purse $2,500, claiming, 3 year olds and up, 1¼ miles:
Peace Fleet, 112: Mills.....9.00 5.20 4.00
Poe o' Woe, 119: Donoso.....6.00 4.00
Pathfinder, 117: Keiper.....14.00
Time, 1:52. Raisin Bread, Devil's Cras, Sweeping Dream, Fuego, Surrozate, Roman Glory, Blue Stride, Morani ran.

FOURTH RACE—Purse $1,500, claiming, 3 year olds and up, 6 furlongs:

Flostaway	108	1	Campbell	8-5
Short Life	113	2	Skoronski	10-1
After School	110	3	Haycock	15-1
Valdina Bright	115	4	No boy	10-1
Marjorie S	102	5	No boy	4-1
Opening Bid	113	6	No boy	15-1
Plaidloch	110	7	Brooks	6-1
Owasee	113	8	Lemmons	5-2

FIFTH RACE—Purse $1,800, 3 year olds and up, 6½ furlongs:

Hop Picker	105	1	No boy	15-1
Havahesrt	110	2	No boy	10-1
†Suntegra	103	3	Renio	10-1
†Thankful	106	4	Morrisey	15-1
Bob's Dream	113	5	Skoronski	5-2
Hasty Kiss	116	6	No boy	15-1
Futitthere	113	7	No boy	10-1
Full Cry	119	8	Skoronski	4-1
Shut Eye	110	9	Brooks	10-1
Cold Crack	114	10	No boy	4-1
Cyclorama	110	11	No boy	15-1
†Friture	116	12	No boy	10-1
Tawny Lady	101	13	Wirth	10-1
Sameron	113	14	Hooper	4-1
Valdina Clown	106	15	No boy	20-1

†Entry.

SIXTH RACE—Purse $5,000, Columbus Day handicap, 2 year olds, 6½ furlongs:

Foreign Agent	117	1	Knott	8-5
Colonel Lee	103	2	Skoronski	10-1
Expediter	118	3	Brooks	4-1
Calm Seas	106	4	No boy	10-1
Misty Fox	103	5	No boy	4-1
†Lexingtonian	105	6	No boy	10-1
Jesting Fox	109	7	Garner	4-1
Limestone	109	8	No boy	10-1
†Flying Colors	103	9	Bates	10-1
Donna Brand	100	10	No boy	15-1

†Entry.

SEVENTH RACE—Purse $1,500, allowances, 2 year olds, mile and 70 yards:

Dauntless Bo	108	1	No boy	10-1
Silent Play	113	2	Freeman	4-1
†Contrary Mary	105	3	No boy	6-1
†Four Bells	100	4	No boy	6-1
Stork of Peace	113	5	No boy	9-5
Leo Rey	113	6	Garner	10-1
Conference	113	7	No boy	4-1
Nostaglia	110	8	Morrisey	5-2

†—Entry.

EIGHTH RACE—Purse $1,500, claiming, 3 year olds and up, 1 1/16 miles:

New Glory	110	1	Haycock	10-1
Lady Flares	107	2	No boy	10-1
Pidgy	108	3	Campbell	6-1
Mug's Game	110	4	Glidewell	15-1
Here Goes	111	5	Nichols	4-1
Falas	107	6	No boy	5-2
Pony Express	113	7	No boy	10-1
Blossom Queen	113	8	Brooks	4-1
Dodge City	110	9	No boy	10-1
Recalling	107	10	Bates	15-1

NINTH RACE—Purse $1,800, claiming, 3 year olds and up, 1¼ miles:

Dorothy D K	116	1	No boy	10-1
Nominee	114	2	No boy	4-1
Doug Brashear	107	3	Warren	6-1
Redrock Canyon	114	4	Pucci	4-1
Big and Little	101	5	No boy	20-1
Painter	101	6	Bates	10-1
Boris N.	115	7	Skoronski	5-2
Glennport	107	8	No boy	4-1

Daily Doubles

HAWTHORNE.

Bingo Mama and Rose Canyon.....$222.20

ROCKINGHAM PARK.

Sky Sentry and Boxlds.....$47.20

JAMAICA.

Royalong and Sunnip.....$7.30

LAUREL.

Talasea and War Won.....$1,125.80

LAUREL ENTRIES.

FIRST RACE—Purse $3,000, The Kantar, 3 year olds, 6 furlongs:

2 Bud Run	116	**†Ted Wes	109
*Pharamint	106	†Maid of Moon	111
Increscent	118	Sir Jinx	109
Split the Wind	110	*Patty Knox	113
*Gallant Son	113	Flight Nurse	115
Phara Doll	111	Rough Shower	115
Four Queens	116		

SECOND RACE—Purse $2,000, 3 year olds, 6 furlongs:

Lady Rairan	115	Desert Mirage	115
*Double Bourbon	108	*Fleet Town	113
*Ara's Girl	110	*Fantomas	110
Old Harry	114	Hav U Hear	115
*Two Blocks	110	*Refresh	106
Rounding Seas	114	Record Head	114
*Record Maker	108	Singing Pebble	115
Molliann	115	*Morning Choice	113

THIRD RACE—Purse $5,000, The Columbus handicap, 3 year olds and up, mile and 70 yards:

Viva Teddy	103	Alfios	121
Hastings	104	Soldier Song	115
Bellwether	105	Lord Calvert	117

FOURTH RACE — Purse $2,500, The Waesche, 2 year olds, mile and 70 yards:

Hindu Khan	114	*Hickman	113
War Trophy	112	Reply Paid	114
†Temeru	108	Chance Ace	112
Eva's Memory	108	†Mister Chat	112
*Great Divide	107	Cat Bridge	112

†—Capt. B. O. Hickman and M. Wexler entry.

FIFTH RACE—Purse $3,000, 3 year olds and up, 6 furlongs:

*Bottle Imp	109	Hornbeam	116
Ten to Ace	114	Overlin	111
Brown Duke	114	Mr. Lucky	111
Easy Chance	112	*Nippy	108
†Abrasion	114	Hialeah	114
*Gorget	105	Black Gang	114
Dawn Attack	118	Plain Shadow	110
Freelands Lad	114	*Salvo	105

SIXTH RACE—Purse $10,000 added, The Queen Isabella handicap, 3 year olds and up, 1¼ miles:

†Mar Kell	118	Lerend Bearer	108
Directory	102	Cattachiptico	98
†Miss Keeneland	107	Challedonia	104
†Twilight Tear	126	Blue Sash	105

Good Morning 118

SEVENTH RACE—Purse $2,500, 3 year olds, 1 1/16 miles:

Picotee	114	Plucky Raider	118
Blue Wings	116	*Sandy Trail	109
*Hi Neighbor	118	Gold Bari	113
Valdina Brave	118		

EIGHTH RACE—Purse $2,000, claiming, 3 year olds and up, 1 1/16 miles:

Red O.	111	Annac	120
War Shy	111	Post Haste	120
*Court Blenheim	115	*Misty Lady	108
Wickcliffe Gal	117	Gorgeo	117
*Top Sergeant	104	Tide's In	113
*Lasaarria	109		

†—Entry.

ARMY IN SCRIMMAGE.

West Point, N. Y., Oct. 11 [AP].—The elusive and speedy running of Glenn Davis featured a hard intersquad scrimmage ordered by Coach Earl Blaik for Army today in preparation for Saturday's game with Pittsburgh.

KAISER SHIPYARDS

CALIFORNIA—OREGON

Need You

To Build Troop Transports—Tankers

Arc welders, welder trainees (men and women), electricians, sheet metal workers, machinists, pipefitters, chippers, shipwrights (rough carpenters), shipfitters, riggers, warehousemen, painters, helpers in all crafts.

Excellent Opportunity for Discharged Servicemen

TRANSPORTATION ADVANCED

Complete housing facilities guaranteed for all those employed

GOOD WAGES, STEADY EMPLOYMENT

Under Good Living Conditions

Apply for Personal Interview by Kaiser Representative Now Hiring at

WAR MANPOWER COMMISSION
U. S. Employment Service
654 WEST NORTH AVE.
308 N. Michigan Ave. 453 W. 63rd St.

If you are now employed in an essential war activity do not apply

TODAY'S SELECTIONS

HAWTHORNE, STICKNEY, ILL.
[Fast.]

1—Starwelsta, Happy Herman, Free Miss.
2—HAVANA LAD, Furenuf, Mismark.
3—Century, Repeat, Income Tax.
4—Floataway, Owasee, Valdina Bright.
5—Bobs Dream, Full Cry, Tawny Lady.
6—Foreign Agent, Limestone, Expediter.
7—Stork of Peace, Nostalgia, Conference.
8—Falas, Blossom Queen, Dodge City.
9—Sominee, Boris N., Redrock Canyon.

HAWTHORNE RESULTS.

FIRST RACE—Purse $1,500, claiming, 2 year olds, 6 furlongs:
Bingo Mama, 103: Skoski...19.00 6.80 5.00
Lee's Summit, 104: Nichols.....5.80 3.60
Hesadate, 107: Pucci.....3.20
Time, 1:13. Lydia Jane, Mid Tack, Dacorsi, Owen C., Miss Stare, Old Lover, Noisily, Extricate, On High ran.

SECOND RACE—Purse $1,500, allowances, 3 year olds and up, 6½ furlongs:
Rose Canyon, 109: Zubrinic...23.80 9.40 5.80
Stage Door, 106: Skoronski.....4.80 3.40
Forsvic, 115: Carr.....3.40
Time, 1:20 1-5. Rusty Gold, Enasi, Epolo, †Stogie's Puckett, Brown Mask, Black Fire, Air Sprite, †Episar ran. †Entry.

THIRD RACE—Purse $1,500, claiming, 3 year olds, 6 furlongs:
Creepin, 106: Morrisey...8.60 5.40 4.00
Miss Jo Jo, 106: Skoronski.....5.00 3.80
Fair Sand, 106: Knott.....6.60
Time, 1:13 1-5. O'Yearn, Dor Dare, Honest George, Compatriot, Foot to Foot, Sunny Ceres ran.

FOURTH RACE—Purse $1,500, allowances, 2 year olds, 6½ furlongs:
RockwoodSonny, 116: Kno't 5.60 3.40 2.80
Uncle Rob, 111: Nichols.....3.40 3.00
Sun Sport, 110: Skoron'i.....3.00
Time, 1:20 3-5. Sugar Chest, Star Thorne, Valdina Math, Victory Lad, Flag Anchor, Andy L., Mia Maria, Faverbanke, Pan.

FIFTH RACE—Purse $1,500, allowances, 3 year olds and up, 6½ furlongs:
Gold Trat, 107: Nichols...17.60 8.40 7.80
Solo Babe, 111: Skoron'i.....3.60 3.60
Islam Girl, 115: Knott.....19.40
Time, 1:19. Don Devito, King Epithet, Uhhuh, Monk's Memo, Ebony Kite, K. C. Gal, Dot

WLB DUMPS PAY RAISE PROBLEM IN F.D.R.'S LAP

All Labor Members Dissent Bitterly.

Washington, D. C., Oct. 11 (AP).—The war labor board voted 8 to 4 today to turn over to President Roosevelt without recommendation the question of changing the government's wage ceiling policy based on the Little Steel formula.

Whether the President has authority to make a change if he decides one is advisable is an open question. The board decided not to advise the President as to his statutory authority.

The dissent of the four labor members reached new heights of bitterness. They labeled as "timidity, contradictions, double talk . . . and an inexcusable dereliction of duty" the public and industry members' majority decision to submit a factual report on wages in relation to living costs, leaving to the President to decide whether breaching the present pay formula would contribute to inflation.

Dilatory Tactics Charged.

R. J. Thomas, president of the CIO United Auto Workers, said the report would not reach the President until "some time next year" at the rate the public members have been proceeding. He expected "our own recommendations" to reach the White House first. George Meany, AFL secretary and treasurer, said "labor can only hope the President will act with common sense and justice" without consulting WLB.

William H. Davis, chairman, said public members consistently sought to maintain peace-time standards for working men. He said wages and prices both must be considered, and the problem is "not can you raise wages, but can you bring wages closer to prices?"

The labor members' statement said the only conclusion they got from the board action "is that it deems that no change in the Little Steel formula should be recommended. It is apparent to us that the board simply adopted this subterfuge to postpone and delay what it considers an unpalatable decision. There is no excuse for such delay.

"Dodging Responsibility."

"By dodging this responsibility [a specific recommendation] with a promise of another fact finding report, the board has demonstrated a timidity unworthy of men charged with so important a phase of our war activities."

The resolution was adopted after the board voted down, 8 to 4, the AFL proposal requesting the President "to realistically adjust the Little Steel formula."

The language of the resolution left it uncertain when the report actually would reach President Roosevelt. Several weeks may be required to prepare it, and then it will go to Stabilization Director Vinson. Thus it was considered highly possible that the election may be passed before the report actually reaches the President.

In the meantime, the board will have before it many issues regarded as highly important, yet nevertheless secondary to the Little Steel formula. These include such demands as a guaranteed annual wage, discharge or severance pay, a higher level of rates for elimination of substandard conditions, and a fund for returning service men.

Limits Living Cost Adjustment.

The Little Steel formula limits wage increases to 15 per cent from the Jan. 1, 1941, level to compensate for increased living costs. Both official and labor indices have placed the increases in living costs in excess of 15 per cent.

The resolution the WLB adopted said:

"The board will submit to the President thru the economic stabilization director a report setting forth pertinent data regarding the relationship of wages to the cost of living, and an appraisal of the nature and extent of alleged inequities created by the changes which have occurred.

"The board is not sufficiently informed as to the possible effects of a modification of the Little Steel formula on the price structure, and on the national economy generally, to warrant assurance that any modification could be made 'consistent with the stabilization needs of the country and with the provisions of the act of Oct. 2, 1942'.

Considers Wage Iniquities.

"The board will proceed to a consideration of: [a] Any particular inequities in the wage stabilization policy, including the so-called bracket system and substandard wages and [b] the nature of the most pressing wage problems with respect to reconversion.

"The board will include in its report to the President an appraisal of these aspects of the wage stabilization policy, together with any suggestions for broadening or clarifying the board's authority.

"The board will complete its report to the President as expeditiously as possible, and will immediately thereafter act upon the pending cases under the present wage stabilization policy, with appropriate provisions for reopening in case any change in the policy should be made.

"If circumstances permit, without delaying the preparation of the report to the President, the board may act upon some of the issues in the pending cases prior to the completion of said report."

FOREIGN EXCHANGE.

[Quoted in American cents.]

	Oct. 11.	Oct. 10.	Yr. ago.
*‡London	404.00	404.00	404.00
Canada	90.00	90.00	88.06
†Do	90.91	90.91	90.91
Argentina	24.90	24.90	25.08
†Do	29.77	29.77	29.77
*Brazil	5.20	5.20	5.20
India	30.35	30.35	30.37
Chile	3.50	3.50	3.50
*Mexico	20.65	20.65	20.67

*Nominal. †Official. ‡Selling price; banks buy at 40c.

COPPER AFTER THE ARMISTICE

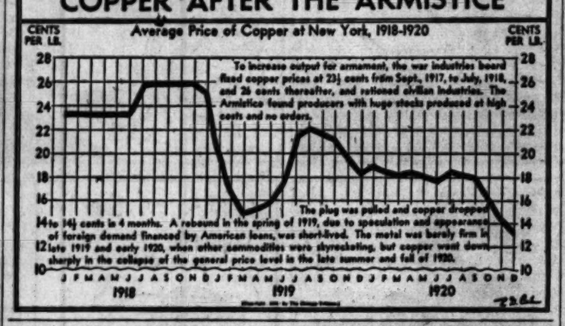
Average Price of Copper at New York, 1918-1920
CENTS PER LB.
To increase output for armament, the war industries board fixed copper prices at 23½ cents from Sept., 1917, to July, 1918, and 26 cents thereafter, and rationed civilian industries. The Armistice found producers with huge stocks produced at high costs and no orders.
The plug was pulled and copper dropped 14 to 14½ cents in 4 months. A rebound in the spring of 1919, due to speculation and appearance of foreign demand financed by American loans, was short-lived. The metal was barely firm in late 1919 and early 1920, when other commodities were skyrocketing, but copper went down sharply in the collapse of the general price level in the late summer and fall of 1920.
J F M A M J J A S O N D J F M A M J J A S O N D J F M A M J J A S O N D
1918
1919
1920

Predict Quick Peace Output for Furniture

Furniture manufacturers' representatives in the Merchandise Mart report their companies can produce new merchandise 60 days after Germany is defeated if given the "go ahead" by the government, John C. Goodall, mart general manager, said yesterday.

John C. Goodall.

"If releases of restrictions on lumber, labor, and fabrics come thru, the industry should be in adequate production for civilian use within six to 12 months," Goodall said. New models are expected to be exhibited at the winter home furnishings market opening Jan. 8 in the mart, he asserted.

Asks End of Bottlenecks.

Goodall said the survey indicated that present bottlenecks must be relieved uniformly if production is to be substantially increased.

Even if all lumber restrictions should be canceled, this alone would not cut down trees nor put more men in furniture factories, one manufacturer cautioned. Similarly, the maker of upholstered furniture would be blocked until fabrics were released.

Little Hope for Increases.

Most manufacturers hold little hope for increased supplies of fabrics, at least in the next year, he said. Military requirements for duck continue heavy, with the latest revisions to war production board limitation order L-99 requiring further conversion of looms to making duck and tent twills. Contemplated lend-lease exports of fabrics and textile machinery are other considerations dimming the outlook, said Goodall.

Additional releases of lumber have been made, but the big problem is in the replacement of lumber ready for use, manufacturers said. Seasoning and drying of lumber takes time, a factor which should be considered in relation to amounts released, they asserted.

COURT DISMISSES SIX WARD SUITS SEEKING TO HALT WLB ORDERS

Washington, D. C., Oct. 11 (AP).—Justice Matthew F. McGuire of District of Columbia Federal court today dismissed six suits in which Montgomery Ward & Co. sought injunctions to prevent enforcement of war labor board directives involving union maintenance of membership and other matters such as wages and arbitration.

The dismissals were asked by the government last Thursday in line with recent court of appeals decisions that WLB directives are not subject to court review. The Supreme court on Monday refused to review a court of appeals decision of this kind, involving a group of motor carriers.

The dismissed suits involve, among others, Ward stores in Chicago and the Hummer Manufacturing company at Springfield, Ill., a subsidiary seized and operated by the government.

Pending in the Supreme court is Ward's petition for a review of a similar ruling.

Report U. S. in Economic Blow to Spain

Washington, D. C., Oct. 11 (AP).—The United States, in the process of liquidating economic warfare activities against Germany, has pulled one of the financial props from under the Franco regime in Spain, it was reported tonight.

The political effect was incidental, one diplomatic official said, but it was learned that as a result of diminishing economic warfare and other dislocations the Franco government was confronted with increasing difficulties in maintaining its position.

The latest development was that the United States closed its "commercial corporation" for both Spain and Portugal. That put a complete stop to "preclusive" buying of goods to keep them out of the enemy's hands.

Portugal in Good Position.

Portugal was said to have accumulated a large enough dollar balance to be able to make satisfactory adjustments to the loss of income from preclusive buying.

The situation, as it applied to Spain, was described thus:

The United States began to stop preclusive buying last April by cutting off wolfram [tungsten] purchases, but continued excess purchases of hides, textiles, olive oil, and strontium sulfate [used for tipping tracer bullets] up to last week.

Now, Julian Harrington, director of the United States Commercial corporation in Spain, has been assigned to Brussels as embassy counselor and the once busy establishment has been reduced to a clerical staff which is closing the books.

The British are continuing to buy 42 per cent of their total iron ore imports in Spain, and are getting other badly needed supplies.

Prices High; Spent 100 Million.

The foreign economic administration said the United States spent more than 100 million dollars in Spain in its preclusive buying. Prices paid were so high that some officials said this country actually got about 10 millions worth of material. However, the objective was to prevent the Germans from acquiring the materials acquired.

About 60 millions more were spent by other allies during the 30 months that preclusive buying was carried on in Spain.

Meanwhile, as a result of the Nazi loss of France, the Spaniards also lost their trade with Germany.

More or less normal trade relations between the United States and Spain are continuing, but these are not in Spain's favor. The dollar volume of ordinary exports of brandies, wines, olives, olive oil, and cork is much smaller than from the preclusive buying.

GRAINS ADVANCE IN FACE OF PEAK HARVEST REPORT

The department of agriculture report that a record total grain harvest was probable had little effect as a price making influence yesterday on the Chicago Board of Trade. First sales were fractionally lower, but a rush of commission house buying quickly wiped out the loss and prices rose moderately.

Corn futures closed ¾ cent to 1½ cents a bushel higher, led by December. Wheat gained ¼ to ⅝ cent and oats ⅝ to ⅞ cent. Rye was active, closing ¼ to 1⅝ cents higher, the latter on December.

Buying of corn futures was headed by brokers who frequently act for cash interests. This led to reports that large sale of cash corn were made to eastern buyers some time ago, with the sellers unable to buy enough in the country to fill their contracts. They were said to have been buying futures as a hedge against the cash grain sales.

Investors' Guide

Thursday, Oct. 12, 1944.

[Copyright: 1944: By The Chicago Tribune.]

SPICER MANUFACTURING.

Is an estimate available as to the earnings of Spicer Manufacturing corporation for the fiscal year ended Aug. 31? How do war time profits compare with the pre-war record?—N. P.

In the nine months ended last May, Spicer reported net income equal to $5.37 a common share after provision for renegotiation of contracts, compared with $5.59 a year earlier. On that basis it is estimated unofficially that the profit should approximate the $7.17 a share earned in the 1943 fiscal period. Year-end adjustments or other factors may change the result. The annual report is expected by early December.

War work has included manufacture of special transmissions for army trucks and other vehicles. Normally Spicer produces universal joints, propeller shafts, and other parts for the automotive industry.

Net sales in the 1943 fiscal year totaled $80,308,000, and $75,028,000 in 1942, compared with $10,240,000 in 1938 and $15,059,000 in 1937. The war time peak in net income was reached in 1942 at $10.57 a share on the 300,000 common shares, after deducting reserves which exceeded a subsequent renegotiation refund. Profit was $9.42 in 1941 and $6.36 in 1940. In the three calendar years ended with 1938 the profit averaged $2.72 a share. The common dividend rate in recent years has been $3 a share a year.

As of Aug. 31, 1943, current assets totaled $33,891,918, current liabilities $29,895,351, and long term debt $1,300,000. Outstanding are 70,000 cumulative $3 preference shares.

Ending Farm Machine Rule Termed Fraud

BY LAWRENCE BURD.

[Chicago Tribune Press Service.]

Washington, D. C., Oct. 11.—The administration's recent abandonment of farm machinery rationing was assailed today by Rep. Shafer [R., Mich.] as "an election fraud attempt to win farmers' votes by false pretense."

"This ration revocation," said Shafer in a statement issued here, "is a childishly obvious attempt by the New Deal to win back some of the farm vote it has lost thru its efforts to set up state control of all agriculture.

"The rub is that, altho farm equipment rationing has been stopped, the burocrats have refused to permit any additional machinery to be made. Regulations stifling machinery output by manufacturers and preventing them from obtaining enough new machinery to supply farmers are still in effect.

"Another New Deal Fraud."

"The net result is another New Deal fraud, because many farmers will be frozen out of a chance to buy any new equipment at all. A large equipment manufacturer in my district has informed me that he has almost no new equipment to sell because of the restrictions on output."

Shafer said limitation orders on farm equipment manufacture restrict output to about 80 per cent of the 1940 level. But, he declared, this is an over-all figure and the output is restricted to much less in many equipment lines.

"Besides that," he continued, "farmers have never recovered from the early days of the war when Joe Weiner [former head of WPB's farm equipment division] cut machinery output to 20 per cent of normal at a time when the New Deal was asking farmers to produce more food than ever before. The farmers have a big backlog of machinery needs and the answer to it is to lift the restrictions and let them get it."

Lend-Lease Equipment.

While American farmers still are being deprived of needed machines to produce food, Shafer said, thousands of tons of equipment are being lend-leased to our allies and earmarked for allied occupied nations by the united nations relief and rehabilitation administration.

"If we can send all this machinery abroad," Shafer said, "certainly we could spare enough to meet the needs of our own farmers. But the New Deal would rather give it away, and then try to deceive our farmers by ending rationing but giving them no more than before."

SUPPLY OF HOGS IS BELOW NEEDS; PRICES STEADY

Altho the 14,000 hogs received at the stock yards yesterday, including direct shipments to packers, made the third largest total on a Wednesday in two months, they were far below trade requirements. Most stock sold quickly at the price ceilings, and many large buying orders were only partly filled.

After a steady opening the cattle market went into a decline that carried some classes 25 cents lower before the close of trading. However, a large part of the supply of best steers and heifers changed hands before the weakness appeared. Sheep and lamb prices were unchanged.

ILLINOIS BOARD DECIDES TO HEAR ELEVATOR CASE

The Illinois commerce commission yesterday took jurisdiction of all phases of a petition asking the commission to take over regulation of 11 grain elevator companies, which are alleged to have coöperated with the Chicago Board of Trade in irregular practices. Nine of the companies operate under federal license.

Hearing on the petition was set for Oct. 24, assigned to Examiners William E. Helander and Leslie Salter.

MARKET AVERAGES

[Wednesday, Oct. 11, 1944.]

NEW YORK STOCKS.

TRIBUNE AVERAGES.

	20 indust.	25 rails.	50 stks.
High	175.46	31.38	103.39
Low	174.56	31.13	102.84
Close	175.29	31.27	103.28
Net change	+0.71	+0.13	+0.43

ASSOCIATED PRESS AVERAGES.

	30 ind.	15 rails.	15 util.	60 stks.
Net change	+0.3	+0.2	+0.1	+0.3
Wednesday	77.0	28.6	38.6	55.5
1944 high	78.2	29.8	38.6	56.4
1944 low	69.1	22.9	35.1	47.5

TRADING FIGURES.

Trading figures on Wednesday: Advances, 439; declines, 180; unchanged, 237. Total issues traded, 856. New 1944 highs, 31; lows, 4.

DOW-JONES AVERAGES.

	30 ind.	20 rails.	15 util.	65 stks.
Opening	148.56	41.50	25.62	53.34
High	149.00	41.66	25.76	53.54
Low	148.19	41.43	25.59	53.24
Close	148.79	41.59	25.78	53.46
Net change	+0.54	+0.13	+0.13	+0.20

Transactions in stocks used in Dow-Jones averages: Industrials, 43,000; railroads, 44,860; utilities, 56,700. Total, 144,560.

NEW YORK BONDS.

[Compiled by the Associated Press.]

	20 rails.	10 ind.	10 util.	10 for.
Net change	+0.2	—0.1	+0.1	+0.2
Wednesday	92.0	105.0	107.0	68.7
1944 high	92.0	105.7	107.2	68.8
1944 low	79.5	104.7	104.7	63.2

Ten low yield bonds: Wednesday, 116.3; 1944 high, 116.5; 1944 low, 114.0.

LONDON STOCKS.

[London Financial Times.]

	Close.	Net chg.
Industrials	136.7	—0.1
Railroads	65.8	+0.3

WHAT THEY EARNED

Net earnings reported by corporations yesterday follow:

	1944.	1943.
Quarter Ended Sept. 30.		
Barker Bros.	392,071	348,161
Per share	.27	.23
Marine Midland	1,175,646	1,156,585
Per share	.20	.20
United Corp. Del.	1,033,755	1,038,632
Nine Months Ended Sept. 30.		
Marine Midland	3,310,551	3,004,144
Per share	.56	.51
Twelve Weeks Ended Sept. 9.		
N. Am. Rayon	361,031	384,587
Quarter Ended Aug. 31.		
Dow Chemical	2,229,700	1,649,151
Per share	1.54	1.26
Eight Months Ended Aug. 31.		
Western Union	4,768,843	4,734,302
Per A share	3.82	*4.53
Twelve Months Ended Aug. 31.		
Engineers P. S.	6,283,603	5,213,106
Per share	2.09	1.55
Fiscal Year Ended July 29.		
R. H. Macy	4,118,810	3,546,776
Per share	2.49	2.14
Fiscal Year Ended June 30.		
E. L. Bruce	529,383	843,656

*Per share of old capital stock.

MORTGAGES
SINCE 1855
BAIRD & WARNER

I. G. GRAWOIG & ASSOCIATES
BUSINESS SURVEYS
Financing
REORGANIZATIONS
First National Bank Building
Chicago
Telephone Randolph 2387

ASKS INDUSTRY TO SPEED PLAN ON PEACE SHIFT

Welfare at Stake, Says Henderson.

Planning for the reconversion of industry to civilian operations must be quickened or the maintenance of a high level of production and employment will run into difficulties, Leon Henderson, former price administrator, said yesterday. He said he was pessimistic on the outlook because the country may get its "eyes clouded by exuberance" on the end of the war with Germany.

One of the big stumbling blocks to a speedy solution of the reconversion problem is lack of a well knit national economic policy, he told the Coöperative league yesterday at a luncheon in the Morrison hotel. Large European countries do not lack such a policy, he added, but their policies involve a general acceptance of a certain measure of state control.

In this respect, Henderson said the decisions so far on reconversion are conservative to a remarkably consistent degree.

"May Be a Good Thing."

"The whole tendency to conservatism may buttress reliance on private enterprise," he asserted. "This may be a good thing."

"So far the country has made no plans for meeting the unemployment problem. There is still no real possibility of accomplishing the magnitude of the turn-around and accomplishing it fast. There is a rising tide of almost complete reliance on the business system to maintain high employment. I cannot see any post-war legislation on planning for the human side of the problem for many months."

Henderson said he could not guess what congress and the President may do toward solution of reconversion problems.

Among actions suggested to ease the impact of reconversion were unemployment compensation, moving of stranded workers, quick planning of public works, and a change in the tax system.

Tax Changes Suggested.

He urged elimination of taxes on corporations, higher exemptions in computing individual income taxes, and retention of excise taxes on liquor, tobacco, and gasoline.

"I would like to see something done about foreign trade," Henderson said. "It is the only available outlet for the large production of goods needed to help get thru the reconversion period. The devastated countries' needs are in the products of industries that will be hit by cutbacks. If we do not take advantage of this we will be missing a big bet."

Asserting that this ties in with the policy on making foreign loans, he said it would be a long time before a decision is made on a large volume of such loans.

Arnold Rips Monopoly.

Thurman Arnold told the dinner meeting that monopolistic practices of certain corporations caused many shortages of vital materials at the start of the war. A judge in the United States Court of Appeals in Washington, D. C., and former assistant attorney general, Arnold said these same monopolistic controls were the root of technological unemployment.

He said monopoly prevents new enterprise from entering the field of the monopoly, restricts production and raises prices, stops the introduction of new methods to maintain obsolete ways of production in which it has a vested interest, destroys existing individual enterprise, and enters politics to become a state within a state.

People and Events

William T. White, general sales manager of the six Wieboldt stores, will discuss, post-war merchandising today at a Chicago Federated Advertising club meeting in the Hotel Sherman.

Appointment of Otto K. Eitel, vice president and managing director of the Bismarck hotel, as a member of the hotel industry advisory committee, was announced in Washington, D. C.

Percy Wilson Mortgage and Finance corporation announced that William E. Wallace had become associated with the company. Wallace resigned recently as attorney for the Illinois division of the Bendix Aviation corporation.

American Express company announced that J. T. Walsh was appointed an assistant vice president. Walsh will remain district financial manager in Chicago.

Rainfair, Inc., Racine, Wis., announced that Paul Dowd had been appointed manager of the Chicago office.

Shares of Capital Stock of
INCORPORATED INVESTORS
Prospectus of Incorporated Investors may be obtained from investment dealers or
THE PARKER CORPORATION
ONE COURT STREET
BOSTON, MASSACHUSETTS
Management Associates, Boston, Mass.

Vast Increase in World Trade Held Basis of Workable Peace

New York, Oct. 11 (AP).—Eric A. Johnston, president of the Chamber of Commerce of the United States, told the national foreign trade convention tonight that "We don't want the old pie of world trade divided into smaller pieces. We must have a bigger pie." Johnston received the Capt. Robert Dollar memorial award for 1944 at a world trade dinner, for "distinguished contribution to the advancement of American foreign trade."

Johnston offered what he termed three fundamentals for the "task of building up a workable peace from the world's shattered ruins."

They were:

1. "The absolute necessity for a vastly expanded post-war trade among nations."

Trade Arteries "Hardening."

2. "If there is going to be a larger volume of foreign trade, we must have more prosperous people. You can't sell goods to the penniless or the bankrupt."

3. "A strong, a prosperous, a free America."

"For three decades we have been having a gradual hardening of the arteries of trade," Johnston said. "This commercial arterio-sclerosis has increased the economic tensions in every land. Unless intelligent application of known curatives can be applied, our post-war world will suffer a paralyzing stroke."

Johnston said an immediate post-war increase in American foreign trade would be necessary to maintain a national income of 140 billion dollars mentioned as a goal by some economists, until expenditures for capital goods reach an estimated 25 billion dollars annually.

Favors Long Terms Credits.

He proposed long term credits for the industrial development of war ravaged areas, to create the prosperity needed for foreign trade markets.

"We will not make the foolish loans that we did after the last war," he said. "Then Americans threw millions away. Some of this money went for parks and swimming pools and even stuck to the hands of politicians. That was a mistake.

"In extending credit this time, we should make sure that it will be used to produce jobs and new wealth, and thereby provide a higher standard of living and means for repayment."

New Research Unit Planned for Evanston

The Victor Adding Machine company's tentative plans for construction of a 2½ story research building near downtown Evanston were described yesterday by Vernon R. Loucks, attorney for the company.

The company has asked revision of a zoning regulation to permit erection of the building. The change is opposed by a group of property owners.

If approved by the city, the company will raze the residence now occupying the property and construct a building of Georgian architecture and landscape the grounds, Loucks said. He estimated the total cost would be about $300,000.

Near Northwestern University.

The site contemplated, about 195 feet by 160 feet, is on the northeast corner of Hinman av. and Davis st., and is desired because of its proximity to Northwestern university, Loucks explained.

The building would house about 60 persons, including scientists, draftsmen, engineers, and others, who would carry on research projects in physics, metallurgy, chemistry, and other lines for all types of businesses at a specified fee. Loucks explained that a "consultative relationship" would be maintained with the Northwestern Technological institute.

Commenting on the proposal, Dean O. W. Esbach of the Northwestern school of engineering said:

"We welcome the proximity of any research laboratory because of the mutual benefits to be derived from such an association. All scientists have something in common and the interchange of ideas benefits both."

Meat Research at U. of C.

Esbach and other Chicago educators predicted research by industry and the universities would be emphasized after the war, and that the two groups would collaborate more closely than ever.

Neil H. Jacoby, secretary of the University of Chicago, said the American Meat institute had leased laboratory space on the campus and had recruited a staff of 17 persons to do research work on meat. He also said the university plans a food research institute which would study all types of food for the benefit of all industries in that line.

COURT APPROVES PAYMENTS ON FIDELITY CLAIMS

Springfield, Ill., Oct. 11 (AP).—Payments totaling $4,178,724 to nearly 7,000 Illinois holders of contracts with the Fidelity Assurance association, Wheeling, W. Va., were authorized today by the Sangamon county Circuit court.

The order, signed by Judge L. E. Stone, approved an agreement between the Illinois liquidator and the West Virginia receivers of the association. The payments will be made after Oct. 16 from the association's liquidated assets held by the secretary of state and will range from $10 to $22,000 each.

The United States Supreme court last year denied the company's proposal to reorganize under the federal bankruptcy act. Liquidation of the company's Illinois deposits netted $4,568,855. Judge Stone's order said that after allowed claims are paid sufficient assets will remain to pay those who are entitled to payments but who did not file claims.

ROMANIA'S PAYMENTS TO REDS MAY BE LEVY ON U. S. INVESTMENTS

New York, Oct. 11 [Special].—American investors, as well as British and French interests, may be forced to make payments to Russia as a result of the Romanian armistice terms, Robert F. Loree, vice president of the Guaranty Trust company, said today.

Loree said that under the armistice terms Romania must make payments amounting to 30 to 50 per cent of her exports in the form of oil and other products to Russia in the next six years. That would throw Romania's economy desperately out of balance, he asserted.

Because much of Romania's oil is produced by American, British, and French companies, its inability to meet reparation payments "must really cause American, British, and French to contribute to the payments," he said.

STOCKS REGAIN LOST GROUND IN SLOW ADVANCE

New York, Oct. 11 (AP).—The stock market moved ahead at a leisurely pace today to regain the ground lost Monday and lift the averages to within a point of the July peak.

Activity in a wide assortment of specialties at times overshadowed the leaders altho stocks of the type of Chrysler and United States Steel helped to give the market a firm tone at the close.

Buying confidence in the face of tomorrow's holiday suggested speculative followers were impressed by last week's rise which, according to Wall street opinion, was based partly on "a better feeling" on the election.

RAIL BONDS CLIMB.

New York, Oct. 11 (AP).—Broadened demand for various types of rails and fairly active inquiry from investment sources for higher priced issues lifted the bond market today. Trading expanded to $7,024,000 from $6,714,500 yesterday and the Associated Press average of 20 rails went to a new high since 1937

CHICAGO PRICES RISE.

Prices rose on the Chicago Stock exchange yesterday, but trading dipped to 25,000 shares.

CALL OFF PLAN FOR WALKOUT IN 64 WAR PLANTS

Cleveland, O., Oct. 11 (AP).—Mathew L. Smith, national secretary of the Mechanics Educational Society of America, late today called off a threatened strike of 68,000 MESA members tomorrow in 64 key midwest war plants "pending the outcome of negotiations with the Cleveland Graphite Bronze company, ordered by the war department."

In a telegram to Lt. Col. George D. Lynn, officer in charge at the army operated Graphite Bronze plants, Smith said the MESA would submit the dispute to conciliation under a regional war labor board plan. The dispute began with discharge of one employe.

Market Holiday

Principal commodity and security exchanges, except live stock, will be closed today, Columbus day. They will reopen tomorrow.

COMPLETE INVESTMENT SERVICE

We are always glad to supply information about securities, to furnish quotations and to submit recommendations for investment in bonds, preferred stocks and common stocks. We invite you to use our facilities.

A. G. Becker & Co.
INCORPORATED
120 South La Salle Street
Investment Banking for over Fifty Years

EARNINGS CURB HARMFUL, SAYS A. T. & T. CHIEF

Hampers Service, Asserts Gifford.

Government regulations which unreasonably limit the earnings of telephone companies discourage prospective investors and are harmful to telephone users and the public, Walter S. Gifford, president of the American Telephone and Telegraph company, said yesterday.

Walter S. Gifford.

Prices for telephone service are properly regulated, but they must be adequate to pay all the costs involved in giving good service, Gifford told the United States Independent Telephone association meeting in the Stevens hotel.

"To furnish telephone service requires a lot of physical equipment which must be paid for," he said. "Thus the capital requirements are heavy, and every added telephone means still more capital investment. The telephone business must earn year in and year out enough so that those with capital to invest will want to put it in this industry.

Tells of Need for Funds.

"Operating costs include, besides wages, salaries, taxes, depreciation, and other expenses, the return on investment. We in the industry must convince regulatory bodies that it is against the public interest, and against the interest of telephone users in particular, to be so niggardly on this question of return that the financial soundness of the industry and its ability to obtain the necessary funds for investment are weakened.

"Certainly we can't succeed unless our earnings are comparable to those of other industries. This applies not only to the larger telephone companies but also to those companies where the manager and owner is one and the same. The telephone industry belongs to Main Street. It depends for its equity capital on people of moderate income looking for a sound investment."

Many Small Stockholders.

Gifford said there are more than 660,000 stockholders in A. T. & T., with none owning as much as 0.5 per cent of the total stock. Besides these, there are thousands of other shareholders in other telephone companies, he said.

"This widespread public ownership, including as it does many tens of thousands of employe stockholders and owners, seems to me an added reason why a niggardly attitude by regulatory commissions on rate of return would be against the public interest," he said.

Gifford said it appeared likely the cost of providing telephone service to farmers after the war could be reduced substantially and invited suggestions from the entire telephone industry.

More Telephones in Use.

Reviewing the industry's war activities, Gifford said approximately 26½ million telephones are now in use, about 5 million more than in 1940. These include an unspecified number of instruments in 3,300 camps, bases, arsenals, shipyards, and government-financed war plants. Thousands of miles of private line telephone and teletypewriter networks were constructed to serve military establishments, he said.

He disclosed that long distance service more than tripled in three years of war, and that the shortage of local facilities for civilian use was largely a result of the necessity of manufacturing electronic and communication equipment for the army and navy.

SHARE EXCHANGE PLAN PROPOSED BY GENERAL TIME

General Time Instruments corporation, New York, submitted to its stockholders yesterday a proposal to retire all of its 38,539 outstanding shares of 6 per cent preferred stock and replace them with a new issue of 4¼ per cent shares. Stockholders will vote on the proposition at a meeting in New York on Oct. 31. The new stock will be offered on a share for share basis, plus $7 cash.

ACCOUNTANT AVAILABLE
Certified Public Accountant trained in business administration and with valuable experience in public accounting and private industry, desires position with post-war promise requiring executive and organizational ability. Entirely familiar with all phases of war contract termination. Honorable discharge from Army Air Corps, 1943.
ADDRESS K A 270, TRIBUNE

MEN WITH MECHANICAL ABILITY
Close mechanical work. Experience as die-maker or instrument assembler helpful.
UNUSUAL OPPORTUNITY
Phone Whitehall 7530, Extension 48

INVENTIONS WANTED
Articles for post-war manufacturing wanted by a medium sized corporation. Strong financial position. Experienced in precision and volume manufacturing.
ADDRESS H A 305, TRIBUNE

BRANCH MANAGER—OPPORTUNITY
Old established Pneumatic Tool Company contemplates opening factory branch in Chicago. We are looking for an experienced man in this particular field. Please give us your complete history in first letter. Replies confidential. Our organization has been advised of this ad.
Reply P. O. Box 1542, Pittsburgh 30, Pa.

NEW YORK STOCK TRANSACTIONS

Wednesday, Oct. 11, 1944.

Shares sold today..... 717,130
Year ago..... 591,830
Sales 1944 to date..... 202,821,557
Sales 1943 to date..... 232,290,166

Following is a complete list of issues traded:

Stock, div.—	Sales, 100s.	High.	Low.	Close.	Net chge.
ACF Brill	3	9¼	9¼	9¼+	⅛
AdamsEx .15e	3	13¼	12¾	12¾—	⅛
Address-Mult	1	24¼	24¼	24¼	....
Air Reduct 1a.	18	40¼	40	40¼+	⅛
Alaska Juneau.	9	6⅛	6⅛	6⅛—	⅛
AlleghAdy Corp	21	2¾	2¾	2¾—	⅛
Pf p	18	29½	29¼	29¼—	⅛
Wt pr p	3	52½	52¼	52½+	⅛
AllerL Sil 1.05e	11	28	27¾	28	+ ⅛
Allen Indus ⅝e	3	15¼	15¼	15¼	....
Al Chem&Dye	6	4 151	150½	150½	....
Allied Kid a..	2	16	16	16	— ....
Allied Strs 1...	5	20⅜	20⅜	20⅜+	⅛
Allis-Ch Mfg ⅝e	4	37⅞	37	37¾—	⅛
AlphaP Cem ⅛e	1	22½	22½	22½+	⅛
Amal Leather ..	2	3¾	3¾	3¾—	⅛
*Amerada Pet 3	1 102	102	102	102	— 1¾
AmAgChD 1.20a	1	28	28	28	+ ⅛
AmAirlines 1½e	3	81¼	81¼	81¼—	....
Am Bosch ⅛e..	1	17	17	17	— ....
AmBShoe 1.15e	86	44½	43⅝	44½+	1⅛
Am Cable&Rad	25	12⅝	12⅝	12⅝+	⅛
Am Can 3.....	6	90¼	90	90	— ....
Pf p 7.....	20	178⅝	178	178⅝—	....
Am C&Fdy 2½e	11	39	38¼	39	+ ⅛
Pf p 5¼e...	4	86	85½	86	+ ⅛
Am Ch&Cable 2	26⅝	26	26	26¼—	⅛
Pf p 5	1	111¼	111¼	111¼—	....
Am Chicle 4a...	60	125	124	125	+ 1¼
Am Crystal Sug	8	16¼	16⅜	16⅜—	⅛
Am Distill	6	26¼	25½	26⅛—	⅛
Am Encaus Til	6	6	3⅞	4	+ ⅛
Am Europ ⅛e	1	9⅝	9⅝	9⅝+	⅛
Am Export L 2	3	27½	27⅝	27⅝—	⅛
Am & For Pow	6	4¼	4	4	....
Pf p 6 4½k..	2	86½	86	86½+	1½
Pf p 7 5¼k..	8	95¾	95	95¼+	2½
Pf p 2	30	20⅛	20¼	20⅜+	⅛
Am-HawSS 2¼e	1	36¼	36¼	36¼+	⅛
Am H & Leath	3	5⅛	5⅛	5⅛	....
Pf p 3	1	43	43	43	+ 1¼
Am Ice	7	7	6⅝	7	+ ⅛
AmInternat .20e	1	8⅜	8⅜	8⅜	....
Am Locomo ⅝e	33	22¾	21¾	22¼+	⅜
Pf p 7	2	99¼	99	99¼+	⅛
Am M&Fdy .80	1	16¼	16¼	16¼+	⅛
Am M&Met ⅛e	2	11⅜	11⅜	11⅜+	⅛
Am Metal ⅛e..	3	24½	24½	24½+	⅛
Pf p 6	10	126	126	126	+ 1
Am News 1.80..	20	37	37	37	+ ⅛
Am Pow & Lt	19	2⅝	2⅝	2⅝	+ ⅛
Pf 6 p	6	54¾	54¾	54¾+	⅛
Am RaSst .30e	18	12¾	12	12	....
Am Roll M .60e	10	15⅝	15¼	15⅜+	⅛
Pf p 4½	1.10	73¼	73	73¼+	⅛
Am S Bldg 2e..	.90	31⅝	31	31¾+	⅛
Am Smelt&R 2	10	41¾	41¼	41¾+	⅛
Pf p 7	2.10	158⅝	158¼	158¾—	....
Am Snuff 2.40..	3	45¾	45	45	....
Am Sti Fdrs 2	16	26⅝	26⅜	26⅝+	⅛
Am Sug Ref 2e	4	49⅛	49	49	— ⅛
Pf p 7	2	126½	126½	126¾—	⅛
An Tel & Tel 9	8	163⅝	163⅜	163⅜+	⅛
Am Tobacco 3a.	1	68	68	68	+ ⅛
Pf p 6	2.50	147	146⅝	146⅝—	....
Am B 3a	4	68⅝	68⅛	68⅛+	....
AmTypeFds ⅛e	3	12¾	12⅝	12⅝+	⅛
Am Viscose 2..	1	46⅛	46⅛	46⅛+	⅛
Am Wat Wks ..	9	9¾	9¼	9¼	....
Am Wool p 8K.	4	92	91¾	91¾—	1¼
Am Zinc L&S..	4	4¾	4¾	4¾	....
Anacon Cop 1½e	16	27¾	27¾	27¾+	⅛
*Anac W&C ⅝e..	1	31⅜	31⅛	31⅛+	⅛
Anch HocGl p 5	.10	113⅛	113⅛	113⅛—	1
Armour.....	14	6⅛	6	6⅛	....
Pf 5 p 6k...	8	94¼	93¼	94¼+	1⅛
Dd p	.20	107¼	107¼	107⅜+	⅛
Armstr Cork ⅝e.	2	45⅝	45½	45⅝+	⅛
Arnold Const ½.	4	11⅜	11⅜	11⅜+	⅛
Artlm Cor .30e.	1	10⅜	10⅜	11⅛+	⅛
Asd DGoods ⅝e	12	17¼	17¼	17¼—	⅛
Pf 1 p 6.....	.10	105¾	105¾	105⅝—	¼
Pf 2 p 7.....	.60	102¾	102	102	....
Atch T&SF 6.....	18	67	66⅝	66⅝+	⅝
Do p 5.....	2	96¼	96¼	96¼—	¼
AtGtAWInd 3a..	16	34⅝	33	34¼+	2¼
Atl Refin'g ⅛e.	5	29	28⅝	28⅝—	⅛
Atlas Corp 1.50e	23	16⅜	16	16⅛+	⅜
Atlas Powd 2¼e	20	59	59	59	....
Aviat Corp .10e	31	4⅜	4⅜	4⅜—	⅛
Bald Loc ct ⅝e..	13	23⅜	23½	23⅝+	⅛
Balt & Ohio....	16	8⅝	8⅛	8⅜+	⅛
Pf p	2	15¼	15¼	15¼+	⅛
Bangor & Ar....	1	11⅜	11⅜	11⅜+	⅛
Do p 7⅛k..	.20	63	63	63	....
Barber Asph ⅛e	2	24½	24	24¼+	⅛
Barker Bros ⅛e	2	17¾	17¾	17¾	....
Barnsdall Oil .60	10	16	16	16	....
Bath Ir Wks 4..	5	16⅛	16⅛	16⅛+	⅛
Beard Crn 1.40a	1	35¾	35¼	35¼+	⅛
Pf p 4½.....	.20	111	110	111	+ 1⅜
Beech-Nut Pac 4a	1	117	117	117	....
Beldins-Rem .80	1	11⅛	11⅛	11⅛+	⅛
Bell Aire 1e...	7	13⅜	13⅜	13⅜+	⅛
Bendix Av 2½e	4	44¾	44¾	44¾+	⅛
Best & Co ¾a..	1	40¼	40¼	40¼+	⅛
Best Foods 1e..	1	18⅛	18	18⅛+	⅛
Beth Steel 4.25e	20	63⅝	63¼	63⅝—	....
Do p 7.....	1	124½	124½	124½+	....
Black&Dec 1.60a	3	22½	22¼	22½+	⅛
Blaw-Knox .45e.	9	10⅞	10⅝	10⅞+	⅛
Bliss&Laugh 1e	2	19⅛	19⅛	19⅛+	⅛
*Bloom'd .90e.60	1	19⅜	19	19¼+	⅛
Boeing Airpl 1e	5	15⅛	15⅛	15⅛+	⅛
Bohn Al Br 2¼e.	2	49	48	49	....
Bond Stra 2.....	2	47	47	47	....
Pf p 4¼.....	1	117	117	117	....
Borden Co 1.20e.	5	34	33⅝	34	....
Borg-Warn 1.60.	3	40¾	40¼	40¾+	⅛
Brandf Airw .60.	8	20⅛	20¼	20⅛—	⅛
Bridgspt Brass 1	3	11⅜	11⅜	11⅜	....
Briggs Mfg 2...	8	40¼	39¾	40¼	....
Bristol-Myer 1½e	5	53	53	53	....
BklynUnGas ⅛e.	7	20⅝	20¼	20⅝	....
Brown Shoe 2...	1	43	43	43	....
Brunsw-Balke ⅛e.	2	21⅜	21	21	— ⅛
Bucyrs-Erie .45e	4	13¾	12⅝	13¾+	⅛
Budd Mfg	28	11⅛	11	11⅛+	⅛
Do 5 p 5.....	6.20	71¾	70¾	71¾+	⅛
Budd Wheel ⅛e	1	9⅝	9⅝	9⅝—	⅛
Bullard Co ⅛e..	2	18⅛	18	18	....
Bulova Watch 2	2	41	40⅝	40⅝—	⅛
BurlMills	4	33¼	32¾	33⅛+	⅛
BurrAddM .55e	9	14¾	14⅝	14¾+	....
Bush Termnl ⅛e	1	5⅝	5⅝	5⅝	....
BushTerB p 3k	.80	51	50⅝	51	⅜
Butler Bros .45e	6	11⅜	11⅛	11⅜+	⅛
ButterCoats .25e	3	3¼	3¼	3¼—	⅛
BversAMCo ⅛e	3	3¼	3¼	3¼—	⅛
Pf p 7.....	.10	141¼	141¼	143¼—	....
ByronJackson ⅛e	2	23	23	23	....
Calif Packg 1½	2	27¼	27¼	27½+	⅛
Callahan Z-Lead	8	1	1	1	....
Calumet&H .60e	4	6⅝	6⅝	6⅝+	⅛
CampbWrt ⅝e	7	20¼	20⅛	20⅜+	⅛
CanDrrGAle ⅝e	7	30¼	30¼	30¼+	⅛
CanadPacif 1e.	106	11¾	11	11¾+	⅛
Cannon Mills 2	4	48⅜	48⅛	48⅜+	....
Capital Adm A 11		9¾	9¾	9¾+	....
Pf p 3.....	.20	49	49	49	....
CaroC&O 5.....	.40	113⅜	113⅛	113⅜+	....
CarpentrSil 1⅛e	2	33	32	32	....
Case J I Co ⅝e.	2	37⅛	37½	37⅜—	....
CaterpilTract 2.	8	49¼	48¾	49	+ ⅛
CelaneseC 3.70t	4	35	35	35	....
De 1st p 4¼..	1	103	103	103	....
Celotex Corp ⅛e.	2	13⅜	13⅜	13⅜+	⅛
CentAguirre 1¼	4	21⅞	21⅝	21⅞+	⅛
Cent Foundry..	2	4	3⅞	4	+ ⅛
Cent RR&B 4...	10	11⅛	11⅛	11⅜—	⅛
CenVioleta 1½e	4	27	27	27	....
*CerrodePas ..	33	33⅜	33	33	+ ⅛
Certain-teed Pr.	2	6¾	6¾	6¾	....
De p.....	.10	113⅝	113⅛	113⅝+	⅛
Ches&Ohio 3....	35	47⅞	46⅞	47⅛+	⅛
Chi&E Ill Rys..	1	6⅜	6⅜	6⅜	....
De A 5e.....	6	14⅝	14⅛	14⅝+	⅛
Chi Gri West..	1	5⅝	5⅝	5⅝	....
Pf 5a.....	5	22¼	22¼	22⅜+	⅛
ChiMailOrd .45e	15	19⅛	18⅞	19⅛+	⅛
Chi & N W....	38	25⅝	24½	25⅝+	1⅛
De p 15e.....	34	46⅜	45⅝	46⅛+	⅝
ChiPneuTool 2..	5	20¼	20¼	20¼+	⅛
Chi Tell Cab 1..	1	15⅝	15⅝	15⅝+	⅛
ChicksCotOil	1	15⅝	15⅝	15⅝+	⅛
Childs Co 12a..	2	3	3	3	....
Chrysler Cp 1¼e	10	27	27	27	....
ChryslerCp 3⅛e	10	93¾	92⅝	93¼+	1⅛
CityIce&F 1.20	2	21¼	21¼	21½	....
City Invest New	1	29⅛	29⅛	29⅛—	⅛
City Stores ⅝e	2	9¾	9¾	9¾—	⅛
ClevGrphBr 1½e	1	44¾	44¾	44¾+	⅛
Pf p 5.....	.50	107¼	107¼	107¾—	....
ClimaxMo 1.20a	9	34⅝	33¼	34⅝+	1⅛
ClnettPeab 1½e	1	36¼	36¼	36¼+	⅛
Coca Cola 3a....	1	137¼	137¼	137¼—	....
Colg-Palm P ⅝e	6	30¾	30¾	30¾+	⅛
Pf p 4½.....	1.50	107¾	107¾	107¾+	⅛
CollinsAlk ⅝e	1	37⅜	37⅜	37⅜—	....
ColFuel&Iron..	7	18	17⅞	18	+ ⅛
Col & South..	.70	19¼	19	19	....
Do 1 p.....	.20	18⅝	18⅜	18⅝+	⅛
ColumbBrA 1.20e	1	33	33	33	....
Do B 1.20e..	4	31¾	31¾	31¾—	⅛
ColumG&E .20e	97	4¼	4¼	4¼	....
Do 6 p 6.....	2	87¾	87¾	87¾+	⅛
Do 5 p 5.....	1.50	80	80	80	....
ComlInvTr 2.40	13	48	48	48	....
ComlSolvs .50e	34	16⅜	16⅜	16⅜+	⅛
Conde Nast 1½e	1	88	87⅝	88	+ ⅛
Cons Cigar 1¼e	1	22½	22½	22½+	⅛
Do p 4⅝.....	30	97¾	97	97¾+	⅛
Cons Cop Min..	1	3⅜	3⅜	3⅜—	⅛
Cons Edsn 1.60	15	24¾	24¾	24¾+	⅛
Do p 5.....	3	108	107¾	108	....
CPfilmInd p ⅝k	1	25	25	25	....
ConsLaund .60e	1	11⅝	11⅝	11⅝+	⅛
Cons NatGas 1a	15	33⅜	32¾	32¾+	⅛
Cons RR Cuba p	42	15¾	14⅞	15¼+	⅛
Cons Vultee 2..	35	16⅞	16⅝	16⅞+	⅛
Do p 1¾.....	12	25	24½	25	+ ⅛
Consoln Coal..	1	15⅝	15⅛	15⅝—	....
Consum P p 4⅝	40	109⅝	109¼	109⅝—	....
ContainerC 1½e	3	27¾	27¾	27¾—	⅛
Cont Bak ⅛e..	12	8⅝	8⅜	8⅝+	⅛
Pf p 8.....	1	109¾	109¾	109¾—	⅛
Cont Can ⅛e..	6	40⅜	40¼	40⅜+	⅛
Cont DiFib .40e	2	40¼	40¼	40¼—	....
Cont Ins 1.60a	5	46⅝	46⅜	46⅝+	⅛
Cont Mots .45e	39	8⅝	8⅝	8⅝+	⅛
ContOil Del .90e	5	28⅛	28¼	28⅜—	⅛
Cont Steel ⅝e..	3	29½	29¼	29½—	....
Copperweld5 .30	5	12⅝	12⅝	12⅝+	....
CornExch 2.40 1.20		53	52¾	53	+ ⅛
Corn Prod 2.60	6	60½	59⅝	60⅛+	⅛
Do p 7.....	.50	178½	178½	178½+	1
CornDubEl ..60e	2	21¾	21¾	21¾+	⅛
Coty Inc .15e..	1	6⅝	6⅝	6⅝	....
Coty Internat..	1	3⅞	3⅞	3⅞	....
Crane Co 1....	10	25¼	25¼	25¼—	⅛
Do p 5.....	.40	108¼	107¾	107¾+	⅛
Crm of Wh 1½	4	25¾	25	25¼—	⅛
Crosley Corp ⅝e	33	25⅛	25	25⅛+	⅛
CrownCkAS ⅝e	3	25⅝	25⅝	25⅝+	⅛
Do p 2¼.....	1	36¼	36¼	36¼+	⅛
CrownZelrbch 1	6	19¼	19	19	....

Stock, div.—	Sales, 100s.	High.	Low.	Close.	Net chge.
CrucibleSteel 3g	8	36	35½	36	+ ½
Do p 5.....	1	80¾	80¾	80¾—	⅛
Cuba R R p...	5.50	25	24	25	+ 1¼
Cub Am Sug 1e	9	15⅜	15½	15⅜—	⅛
Curtis Pub.....	17	10¼	10	10⅛+	⅛
Do p 5e.....	.40	130	129	130	+ 1
CurtisaWrht ⅛g	12	6	5⅞	6	....
Do A 1½e.....	9	18¼	18	18⅛+	⅛
CutlerHm 1.05e	4	25¼	25	25	— ⅛
DaveraStrs .30e	1	10¼	10¼	10¼	....
Davison Chm 1e	19	15⅞	15⅝	15⅞+	⅛
Decca Recs 1.20	1	39	39	39	— ⅛
Deere & Co 2e	2	43	43	43	....
Do p 1.40.....	1	36¾	36¾	36¾—	....
Del & Hudson..	10	32	31¾	32	+ ⅛
Del Lack & W	5	7¼	7¼	7⅜—	⅛
Det Edsn 1.20	12	20⅜	20¼	20½—	⅛
Devoe&RayA 1.1.10		40	39½	40	+ ⅛
Diam T Motor 1	4	16¼	16⅛	16⅜+	⅛
DistCSeag 2.22h	4	32¼	32	32	....
*Do p 5.....	1	101	101	101	+ ⅛
Doch D Ca 1⅛e	3	41¼	41	41	+ ⅛
Dome Mns 1.20	1	23	23	23	+ ⅛
Douglas Air 5e	35	71	69¼	71	+ 1¼
Dow Chem 3..	2	126	126	126	....
Dresser Mfg 1e.	5	42¼	41½	41⅝—	....
du Pd e N 3⅛e	10	155¾	154½	155⅜+	⅛
Do p 4½.....	4	125¾	125⅝	125⅝+	⅛
Eaz P Ld .45e	11	13¼	13	13⅛—	....
Eastern Air L..	5	39¼	39¼	39¼—	....
East S Sil 20e.	1	17⅝	17⅝	17⅝+	⅛
Eastman Ko 5.	1	165¾	165¾	165¾+	⅛
Do p 6.....	.20	188	188	188	....
Elec Auto-Lite	9	48	47¾	47¾+	1
El Auto-L 1½e	9	14¼	13⅞	13⅞—	⅛
Elec Boat 1e..	16	13	12¾	12⅞+	⅛
El&M Ind .08e	15	3	2⅞	3	....
El Pow & Lt..	4	5⅜	5⅜	5⅜	....
Do 6 p.....	1	4⅞	4⅞	4⅞	....
Do 7 p.....	1	87	87	87	— ....
El P N Gs 2.40	5	34	33⅝	34	+ ⅛
Emer E M .55e	2	15⅞	15⅝	15⅞+	⅛
Eng Pub Serv.	16	15	14⅝	15⅜—	⅛
Do 5 p 5.....	.20	101¼	101¼	101¼+	⅛
Do 5½ p 5⅝..	10	100¾	100¾	100¾+	⅛
Do 6 p 6.....	.60	102¾	102¾	102¾+	⅛
Erie R R ⅛e...	4	11⅝	11¼	11⅜+	⅛
Do ct ⅛e....	8	11⅜	11¼	11⅜+	⅛
Do p 4 5.....	11	60¼	59½	60¼+	1⅛
Evans Pr ⅝e..	11	13¾	13	13¾+	⅛
Ex-Cell-O 2.60.	2	13¾	13¼	13¾+	⅛
Fhanks Mse 1a	5	42¾	42¾	42¾+	⅛
Fajardo Sug 2..	4	41¾	41	41¾+	⅛
Farns Tel&Rad.	15	13¾	13¾	13¾+	⅛
Fed M&Sm 1½e	3	22½	22½	22½+	⅛
Fed Mtr Tr .40	2	9¾	9¾	9¾+	⅛
Fed D Strs 1½..	9	28⅜	28¼	28⅜+	⅛
Ferro En	1	26¾	26¾	26¾+	⅛
Fid P Fi 1.60a	1	26¾	26¾	26¾+	⅛
Fstne T&R 1½	33	51¼	50	49⅝	50	+ ⅛
Do p 4½.....	2	108¼	108	108¼+	⅛
First N St 2..	3	47	46¾	47	+ ⅛
Flintkote .45e.	7	22¾	22⅜	22⅝+	⅛
Flor Stove 3½.	1	43⅜	43⅜	43⅜+	⅛
Follansbee St p	10	38	38	38	....
Food Fair St	1	46	46	46	— ....
Food Mach 1.40e	2	15	15	15	....
Foster Whl ⅛e.	41	24½	24¼	24½+	⅛
Do 6 p 1½.....	1	22¾	22¾	22¾+	⅛
Francisco S ⅛e	1	17¾	17¾	17¾+	⅛
Freept Sulph 2	2	17	17	17	+ ⅛
Fruehf Tr p 4½	1	31¾	31¾	31⅝—	....
Gabriel Co ⅛e.	2	6¾	6¾	6¾	....
Gair Robt .30e.	3	6⅜	6¼	6⅜	....
Gamewell 2¼e..	4	11¾	11½	11¾+	⅛
Gardner-Denv 1	2	16	16	16	....
Gar Wd In .40	20	7¼	7¼	7¼+	⅛
Gaylord Cl ⅛a.	1	20½	20¼	20½+	⅛
Gen Am Inv 1e	2	14½	14½	14½—	⅛
Gen A Tra 1⅞e	4	54¾	53¾	54½+	1⅛
*Gen Bak .60..	5	9	8⅞	8⅞+	⅛
Gen Bronz .30e	3	10	9¾	10	....
Gen Cable	7	6⅜	6⅜	6⅜	....
Do A.....	1	69	69	69	....
Do p 5¼k....	40	100	99¾	99¾—	....
Gen Cigar 1....	3	27¾	27¾	27¾+	⅛
Gen Elec 1.40..	49	38⅝	38¼	38⅝+	⅛
Gen Foods 1.60	5	42¾	42¾	42¾+	⅛
Gen G & El A..	3	4⅜	4⅜	4⅜	....
Gen Mills 4....	3	3⅜	3⅜	3⅜	....
Do p 5.....	3	114½	114½	114½+	....
GenMotors 2¼e	37	64	63¾	64	+ ⅛
GenOutAds ⅛e..	2	6¾	6¾	6¾	....
Gen Prec Eq 1..	5	11⅛	11⅛	11⅛+	⅛
GenPrintI .30e.	1	22½	22½	22½+	....
GenPub Service	1	2	2	2	....
GenRySignal pf	35	3⅜	3⅜	3⅜	....
GenRealAU new	37	3⅜	3⅜	3⅜	....
GenRefract .90e	4	22¾	22¼	22⅜+	⅛
Gen Shoe 1....	4	15¾	15¾	15¾+	⅛
GenSilCast p5k	8.40	91¾	89¼	91¼+	1⅛
Gen Tel 1.60...	7	42¾	42¼	42¾+	⅛
GenTimeIns ⅛e	2	28¾	28¾	28¾+	⅛
GenTyr&Rub ⅛e.	2	24¼	24	24¼+	⅛
Do p 4¼.....	40	105	104¼	105	....
GilletteSafR .80	9	12¾	12⅝	12¾+	⅛
GimbelBro .60e	9	12¾	12⅝	12¾+	⅛
Glidden Co .90e	37	20⅜	19⅝	20¼+	⅛
Do cv p 2¼..	3	24½	23¾	24¼+	⅛
Globe Aircraft	3	35⅝	35½	35⅝+	....
Johnson & J 2.20	9	33	32¾	32¾+	⅛
Johns-Man 1½e	4	100½	100	100½+	⅛
Jones & L St 2.	17	25	24⅝	25	....
Do p 5.....	5	73	72¾	72¾+	⅛
Joy Mfg .80....	12	83¼	83¼	83¼—	⅛
Kan City Sou 4	10	17¼	17	17¼+	⅛
Kaul Drpt .80e	2	10¼	10¼	10¼+	⅛
Kel-HayWh 1¼	2	17¼	17¼	17¼—	....
Do B 1¼.....	4	23¾	23¾	24	+ ⅛
Kendall p 6a....	30	18⅜	18⅜	18⅜+	⅛
Kennec Cop 1½e	69	35¼	35	35¼+	⅛
Key S&W .90e.	1	23¾	23¾	23¾+	⅛
Kim-Clark 1.40a	1	40¾	40¾	40¾+	⅛
Kinney S ⅛ 4¼k	.10	71	71	71	....
Kresge S S 1....	2	25	25	25	....
Kress S H 1.60	1	35¾	35¾	35¾+	⅛
Kroger Groc 2..	5	36	35¾	35¾+	⅛
Laclede Gas p..	90	88¼	87	88	+ ⅛
Lambert Co 1¼	2	29¾	29¾	29¾+	⅛
Lane Bryant 1a	2	20¾	20¾	20¾—	⅛
Lehigh C&N ½a	34	23¼	23	23¼+	⅛
Leh Port C 1 2	3	30¼	30¼	30¼+	⅛
Leh Val Coal..	18	2	1⅞	2	....
Leh Val RR....	8	5¼	5	5¼	....
Lehman 1.20a..	1	35¾	35¾	35¾—	⅛
Lehn & F 1.40.	1	20¼	20¼	20¼—	⅛
Lerner Strs 2½	2	44	43¼	44	+ 1
Lib-O-F Gl ⅝e.	7	53½	53¼	53½+	⅛
LibMcN&L ½e..	27	7¾	7½	7¾+	⅛
Ligg & M B 3a	2	78	78	78	....
Do p 7.....	.10	181¾	181¾	181¾+	....
Lima Loc 1½e..	20	46¼	45	46¼+	1⅛
Link-Belt 2....	1	39	39	39	+ ⅛
Lion Oil Ref 1	3	19	18⅝	19	+ ⅛
Lockh Airc 1½e	11	22	21⅝	22	+ ⅛
Loew's Inc 2a..	4	65⅞	65⅝	65⅞+	⅛
Lone St C 1⅛a	4	49	48⅝	49	....
Long-B L A .20k	4	11⅜	11⅜	11⅜+	⅛
LooseWil Bis 1a	4	36⅜	36⅛	36⅜+	⅛
Lorillard P ⅝e	2	19½	19¼	19½+	⅛
Do p 7.....	.20	160¼	160½	160½—	....
Mack Trucks 1e	4	44	44	44	+ ⅛
Macy R H 2a....	40	30¼	29¾	30¼+	⅛
Magma Cop ⅝a	2	17	17	17	....
Manati Sugar..	13	9	8⅞	9	+ ⅛
Mandel Bros ½e	3	13½	13¼	13½+	⅛
Marac O Fix .05e	1	3

NAVY NAMES 44 DEAD IN LIST OF 445 CASUALTIES

43 Illinoisans Included in Release.

[Chicago Tribune Press Service.]

Washington, D. C., Oct. 11.—The navy department today made public the names of 445 casualties in the navy, Coast Guard, and marine corps. The report includes 44 dead, 369 wounded, and 32 missing. The release includes 43 Illinoisans.

CHICAGO AND VICINITY.

Benning, Robert E., sergeant, U. S. M. C. R., wounded—Father, Earl E. Benning, 5069 N. Damen av.

Biese, Howard W., private 1st class, U. S. M. C. R., wounded—Mother, Mrs. Frances Biese, 840 Lakeside pl.

Bowers, John C., private 1st class, U. S. M. C. R., wounded—Mother, Mrs. Sarah Bowers, 2421 W. Washburne av.

Burns, Justin T., corporal, U. S. M. C., wounded—Mother Mrs. Mary Hall, 6104 S. Kenneth av.

Campbell, Wallace W., sergeant, U. S. M. C. R., wounded—Mother, Mrs. Ruth Campbell, 873 N La Salle st.

Cauterucci, Joseph J., private, U. S. M. C. R., dead—Wife, Mrs. Joseph J. Cauterucci, 15 E. 137th st., Riverdale.

Chirban, Thomas, private 1st class, U. S. M. C. R., wounded [previously reported wounded Aug. 9, 1944]—Mother, Mrs. Jennie Chirban, 2637 W. Harrison st.

Clancy, Michael E., private 1st class, U. S. M. C. R., wounded—Mother, Mrs. Elizabeth Clancy, 5337 S. Carpenter st.

Cook, Kenneth T., corporal, U. S. M. C. R., wounded—Mother, Mrs. Anna Cook, 2410 Chicago rd., Chicago Heights.

Cotterman, Roy W., private 1st class, U. S. M. C. R., wounded—Mother, Mrs. Anna Peterson, 6939 S Emerald st.

Davidson, Robert B., private 1st class, U. S. M. C. R., wounded—Aunt, Mrs. Hilda Burgeson, 7655 Rhodes av.

Duch, Edward J., private 1st class, U. S. M. C. R., wounded—Mother, Mrs. Agnes Duch, 2938 S. Loomis st.

Eich, George H., private 1st class, U. S. M. C. R., wounded—Father, Harry Eich, 604 E. 95th st.

Klinger, Leonard G., corporal, U. S. M. C. R., missing—Wife, Mrs. Leonard G. Klinger, 5309 N. Ashland av.

Kulczak, Raymond Paul, seaman 2d class, U. S. N. R., wounded—Wife, Mrs. Grace De Ciaula Kulczak, 1324 N. Central av.

Lancaster, Wendell Ward, boatswain's mate 2d class, U. S. N., wounded—Wife, Mrs Mildred Mae Lancaster, 6324 S. Troy st.

Lupo, Casimir J., private 1st class, U. S. M. C. R., wounded [previously reported missing Sept. 23, 1944]—Mother, Mrs. Rose Lupo, 1334 N. Lawndale av.

Mulligan, James P., private 1st class, U. S. M. C., wounded—Father, James Mulligan, 6831 S. Oakley st.

Provo, Mark H., private, U. S. M. C. R., wounded—Wife, Mrs. Mark H. Provo, 4212 S. Ellis av.

Salerno, Joseph John, electrician's mate 3d class, U. S. N., dead [previously reported missing July 26, 1944]—Parents, Mr. and Mrs. Anthony Salerno, 830 Bowditch av., Aurora.

Van Alstine, William W., platoon sergeant, U. S. M. C., wounded—Father, Walter E. Van Alstine, 1000 W. Jackson blvd.

Wurtz, Kenneth Alfred, fireman 1st class, U. S. N. R., dead [previously reported missing July 24, 1944]—Mother, Mrs. Anna Mae Seidelman, Aurora av., Aurora.

DOWNSTATE ILLINOIS.

Ball Virgil E., gunnery sergeant, U. S. M. C. R., wounded—Aunt, Mrs. Hattie Bybee, Barber Building, Canton.

Bengstorf, Earle C., private 1st class, U. S. M. C. R., wounded—Mother, Mrs. Pauline Bengstorf, 116 W. 3d st., Waterloo.

Bingenhiemer, Robert F., private 1st class, U. S. M. C. R., wounded—Mother, Mrs. Theresa Bingenhiemer, 704 E. Pleasant st., Belvidere.

Blair, Paul E., corporal, U. S. M. C. R., wounded—Wife, Mrs. Paul E. Blair, 110 E. Healey st., Champaign.

Breden, Clarence L., private 1st class, U. S. M. C. R., wounded—Mother, Mrs. Mae A. Breden, 1518 E. 4th st., Alton.

Cooper, Raymond E., corporal, U. S. M. C. R., dead—Father, Leroy Cooper Sr., Coulterville.

Crawford, Rogers L., private 1st class, U. S. M. C., wounded—Mother, Mrs. Edith M. Crawford, 1817 Bloomington rd., Peoria.

Dahl, Ralph R., private 1st class, U. S. M. C. R., wounded—Wife, Mrs. Ralph R. Dahl, 508 W. Bearsley av., Champaign.

Hizer, Norbert Jack William, motor machinist's mate 1st class, U. S. N., dead [previously reported missing July 24, 1944]—Father, William C. Hizer, Prairie Du Rocher.

Johannsen, Louis H., private 1st class, U. S. M. C. R., wounded [previously reported missing Sept. 22, 1944]—Mother, Mrs. Opal I. Johannsen, 815 Spencer st., Peoria.

Jones, Walter Jr., private 1st class, U. S. M. C., wounded—Mother, Mrs. Flossie Jones, De Soto.

Kretzer, Harold John, fireman 2d class, U. S. N., wounded—Parents, Mr. and Mrs. John G. Kretzer, Patoka.

Schreier, Earle Charles, motor machinist's mate 2d class, U. S. N., dead [previously reported missing July 26, 1944]—Parents, Mr. and Mrs. S. F. Schreier, Bunker Hill.

Serini, Ralph E., private 1st class, U. S. M. C. R., wounded—Parents, Mr. and Mrs. Edward Serini, 1731 Market st., Madison.

Shore, David L., private 1st class, U. S. M. C. R., wounded—Wife, Mrs. David L. Shore, Cave in Rock.

Smith, Ray Michael, pharmacist's mate 2d class, U. S. N. R., wounded—Mother, Mrs. Sophia Tamborrino, 3906 Butterfield rd, Bellwood.

Vande Voorde, Joseph J., private 1st class, U. S. M. C., dead—Mother, Mrs. Celina Vande Voorde, 830 20th av., East Moline.

Vicena, Steve Jr., private 1st class, U. S. M. C., wounded—Mother, Mrs. Elizabeth Vicena, Panama.

Walker, Ralph, private 1st class, U. S. M. C. R., wounded—Wife, Mrs. Ralph Walker, Golconda.

Ward, Hal E., private 1st class, U. S. M. C. R., wounded—Mother, Mrs. Sadie Bailey, 234 Court st., Pekin.

Woolsey, Joseph D., private 1st class, U. S. M. C. R., wounded—Father, Thomas E. Woolsey, 110 Curtis av., Jerseyville.

INDIANA.

Bishop, Marvin L., corporal, U. S. M. C., wounded—Father, Philip L. Bishop, 2202 S. Adams, Marion.

Pressler, Samuel J., private 1st class, U. S. M. C., wounded—Mother, Mrs. Martha A. Pressler, 1012 E. Western av., South Bend.

Young, Robert H., corporal, U. S. M. C., wounded—Mother, Mrs. Blanche L. Young, Columbia City.

MICHIGAN.

Bailey, Harry H., private, U. S. M. C. R., wounded—Mother, Mrs. Beulah M. Bailey, Niles.

Butler, Harold L., private 1st class, U. S. M. C. R., wounded—Mother, Mrs. Lena M. Butler, 137 Pershing av., Jackson.

Rybarczyk, Albert Peter, aviation radioman 2d class, U. S. N. R., missing—Mother, Mrs. Sophie Mary Rybarczyk, 607 Pearl st., St. Joseph.

Simmons, Howard P., private 1st class, U. S. M. C. R., wounded—Son, Ronald H. Simmons, 110 N. 21st st., Battle Creek.

WISCONSIN.

Block, John H., private 1st class, U. S. M. C. R., dead—Parents, Mr. and Mrs. John Block, 1622 West st., Racine.

Brostowitz, Alex, private 1st class, U. S. M. C. R., wounded—Mother, Mrs. Polly Brostowitz, Wisconsin Rapids.

Bub, Russell L., private 1st class, U. S. M. C. R., wounded—Father, George Bub, 2234 N. 42d st., Milwaukee.

Edwardsen, Vernon G., private 1st class, U. S. M. C. R., wounded—Mother, Mrs. Erika Edwardsen, 4135 W. Forest Home av., Milwaukee.

Gerbensky, Carl Henery, motor machinist's mate 3d class, U. S. N. R., dead [previously reported missing July 25, 1944]—Son, Chester Gerbensky, 135 Park st., Hartland.

Nickence, Henry W., private 1st class, U. S. M. C., wounded—Mother, Mrs. Julia Nickence, Couderay.

Retzlaff, Donald H., private 1st class, U. S. M. C. R., wounded—Father, Richard R. Retzlaff, Catawba.

Skow, Alvin Leroy, ship's cook, 3d class, U. S. N. R., missing—Parents, Mr. and Mrs. Cris Skow, Luck.

Timpany, Robert A., corporal, U. S. M. C., wounded—Mother, Mrs. Ruth Hahn, 115 S. Main st., Janesville.

Ulimer, Richard B., private 1st class, U. S. M. C. R., wounded—Mother, Mrs. Erma R. Ulimer, 227 S. Superior st., De Pere.

SMILIN' JACK

DICK TRACY

TWO NEW POLIO CASES APPEAR; TO PROBE DEATH

Two new infantile paralysis patients, one a girl 3 years old and the other a 27 year old woman, were reported in Chicago in the 24 hour period ended at 8 a. m. yesterday. There have been 139 cases and six deaths from the disease in the city this year, compared with 878 cases and 80 deaths at this time a year ago. The county health department has received reports of 73 cases and four deaths, compared with 246 cases and 19 deaths last year.

Alice Caraher, 7, of 11426 Yale av., who was injured June 18 by a train, died yesterday in Contagious Disease hospital where she had been under observation for suspected infantile paralysis. An inquest will be conducted today to determine whether the disease or the injury caused her death.

TRACK LABORER FOUND DEAD.

Jesse Manis, 50, of 1155 Roosevelt rd., a track laborer, was found dead yesterday on the Illinois Central viaduct at 51st st. He apparently had been struck by a train.

THANKSGIVING ON NOV. 23 OR 30? U. S. SPLIT AGAIN

New York, Oct. 11 (AP).—The nation is split again on when to celebrate Thanksgiving day.

Five states, Florida, Idaho, Nebraska, Texas, and Virginia, plan to observe Nov. 30 thru local choice.

Forty-one states and the District of Columbia have fixed Nov. 23 for the holiday, following federal statute.

In two states, Arkansas and Georgia, there is a chance both dates will be recognized because local laws fixing Nov. 23 as the holiday interfere with football games and other traditional events scheduled for the later date.

The differences started in 1939 when President Roosevelt, to provide a longer period between Thanksgiving and Christmas, moved the date ahead one week. At that time, many governors ignored the change and fixed the traditional date, the last Thursday in November, set originally by President Lincoln in 1864.

Day by Day on the Farm
By GAIL COMPTON

MEMPHIS, Tenn., Oct. 11 [Special].—Here in Shelby county is one of the most unusual examples of the possibility of combining the rehabilitation of man and the reclamation of land. At the 5,000 acre county penal farm both humans and the land are treated to make the best out of the raw material at hand.

Begun in 1928 with 2,000 acres of land and a million dollar bond issue, the penal farm has been developed into one of the finest and highest producing farms in the midsouth. Complete in equipment now and so scientifically managed it draws visitors from everywhere, the farm is an excellent example of what can be done to southern farm land which for so long has been robbed and mined by generations of cotton and tobacco.

Clears $100,000 in Year.

Inmates of prison do all of the work under supervision and last year the farm had a net profit of $100,000 to show its taxpayers. It boasts one of the best herds of jersey dairy cattle in the nation, a magnificent herd of Hampshire and Duroc swine, and fine breeding herds of Aberdeen-Angus and Hereford beef cattle.

In the beginning most of the farm land was badly eroded and cut everywhere by gullies. It was typical of much of this state's soil, which has been abused seriously. Now, under the management of O. B. Ellis, a county commissioner, oat land produces 75 bushels per acre, all crop fields go into the winter with a cover of legumes, pastures, and other sloping fields are terraced to stop erosion, and the soil is fertilized and limed.

The institution produces 93 per cent of the food it consumes, it boasts its own canning plant, modern buildings, the biggest silo in the world, a rendering plant, huge machine and blacksmith shops, and everything else needed to make it an asset rather than a liability to the community.

High Quality Herds.

There are 5,000 nogs on the farm, and a herd of 200 Jersey cattle which is expected to furnish stock for Jersey isle off England, where the original breed has been badly decimated under German rule. A herd of 450 purebred Angus and 600 Herefords furnishes meat for the prison and breeding stock for farmers of the surrounding countryside.

Crops include corn, oats, soybeans, sorghum, clover, barley, wheat, alfalfa, and every variety of vegetable. Ellis boasts that not one stalk of cotton grows on the farm. The cost of feeding an inmate has been cut from well over one dollar a day to less than 40 cents.

Farm managers, representatives of agricultural colleges, and farmers from the south and elsewhere may be found every day touring the farm studying its methods and returning home to put into effect the modern idea they have found. As a result of the work and opportunities offered by the farm the inmates are thoroly trained as progressive farmers and, most of them leave to become credits to the community.

The GARDEN by Ben Markland

COMPLETE or partial plowing or spading of garden plots this fall will create a better seedbed for next spring's planting and permit earlier planting of hardy vegetables.

Fall plowing or spading can be done any time this fall until the ground freezes, but usually it is best to wait until after a frost has stopped the growth of tomatoes, peppers, cucumbers, and other tender crops. After a frost this vegetation can be disposed of and the root crops can be dug and stored, clearing the plot. If there are parsnips, cabbages, and other hardy vegetables in the plot they naturally must be used or stored in outdoor trenches. Gardeners who planned well have these vegetables on one side of the garden so the rest of the plot can be plowed without disturbing these late crops.

Further information on fall plowing will be printed tomorrow in this space.

Jewelry Store Burglary Loss Is Set at $10,000

Burglars who broke open a safe in a jewelry store at 1047 Argyle st. the night of Oct. 5 obtained $10,000 in jewelry, old gold, cash, and war bonds, Harry Davis, the owner, told police yesterday. The burglary was reported to police the following day, but the inventory of the loss was not completed until yesterday.

WANT AD INDEX

Apartments—See To Rent....34
Arts and Antiques....35
Automobiles—
Automobiles For Sale....35
Auto Repairing, Equipment....35
Auto and House Trailers....35
Autos to Rent....35
Loans....35
Trucks, Trail's, Tractors....35
Wanted....35
Aviation....34
Barter and Exchange....34
Board and Lodging [See To Rent—Rms., Rm. and Board]....34
Boats, Yachts, Etc....33
Building Materials....33
Heating, Plumbing Equip....33
Business Opportunities....33
Business Service....33
Manufacturing....33
Wanted....33
Business Personals....33
Business Directory....33
Cameras, Optical Goods....35
Cemeteries....33
Clothing, Furs, Etc....33
Collections....33
Dancing Schools....33
Death Notices....33
Dogs, Pets and Equip....33
Dress'g, Millinery Schools....33
Employment Agencies—Men....36
Employment Service—Men....36
Employment Agencies—Women....36
Employment Service—Women....36
Financial....35
Help Wanted—Men....36
Help Wanted—Men....37
Help Wanted—Women....37
Horses, Harness, and Wagons....33
Hotels and Apartment Hotels....34
Home Furnishings; Furniture....35
Home Furnishings Wanted....35
Household Appliances....35
Hunting Land and Privileges....34
Jewelry, Diamonds, Old Gold....35
Legal Notices....33
Loans—Personal and Business....35
Lost and Found....33
Machinery and Equipment....35
Wanted....35
Miscellaneous—
For Sale....35
Wanted....35
Monuments, Mausoleums....22
Mortgages [See R. Est. Loans]....34
Motorcycles and Bicycles....35
Moving and Storage—[See Business Directory]....35
Musical and Dramatic....33
Musical Instruments....33
Office Furniture and Devices....33
Painting and Decorating—[See Business Directory]....35
Personal....33
Pianos [See Musical Inst'm'ts]....33
Radios, Supplies, Service....33
Real Estate—
Apartment Buildings....34
Business Property....34
Houses....34
Farm Lands....34
Industrial Properties....34
Loans, Mortgages....34
Miscellaneous....34
Resort Properties....34
Suburban....34
Vacant....34
Sewing Machines—[See Household Appliances]....35
Situations Wanted....37
Sporting Goods....33
Store and Bar Fixtures....33
To Rent—
Apartments....34
Apartments, Rooms to Share....34
Furnished Apartments....34
Housekeeping Rooms....34
Houses [City and Suburban]....34
Industrial Properties—[See Real Estate]....34
Miscellaneous....34
Resort Properties....34
Rooms—Room and Board....34
Stores, Offices, Shops....34
Travel....33
Trade Schools—Men....33
Trade Schools—Women....33
Typewriters and Supplies [See Office Furniture & Devices]....33
Undertakers....22
Wanted—To Rent—
Apartments....34
Houses....34
Industrial Properties—[See Real Estate]....34
Rooms....34

RADIOS, SUPPLIES, AND SERVICE

FACTORY SAMPLES—LIKE NEW. R.C.A., Philco, and Zenith radio-phono combinations with automatic record changers; custom built radio-phono combination in beautiful Chippendale blond cabinet; battery radio-phono, in portable carrying case; Philco table model radio-phono. combination; also phonograph with amplifier, in luggage carrying case. Call Mr. Gregory, 4052 W. North-av. Spa. 0031.

Philco 616, latest model 25 tubes—Walnut cabinet, F. M. automatic phonograph, remote control, recording outfit, electric clock that turns it on; complete set extra tubes; cost $600; best offer takes it. Wellington 7746.

100 table model radio phonograph combinations, table model radios, portable radios, record players, Chronograph watches. Arnold Jewelers, 9004 S. Commercial. Bay. 1988.

Batteries for all portable radios—Bring in radios, we install them. Eng. 0019. Sturm Radio Mfg. Co., 917 W. 63d.

WANTED — CONSOLES, COMBINATION TABLE MODELS. CALL HAYMARKET 3020. OPEN SUNDAY.

We buy midget radios, combination, phonos.—In any cond.; highest prices paid. Arm. 9628. 10 a. m.-6 p. m.

'42 Philco radio-phono. comb.; automatic changer; Frequency Modulation; assorted records; $245. Van 2326.

Sacrifice—Leaving town; comb. electric radio-phonograph; D. C.; beautiful cabinet. 1012 N. State-st.

Radio-phonograph combination; also Philco console; like new. Bit. 0622.

RADIO SERVICE—Unconditional guar. Prompt service in your home. Moh. 2946.

Television receiver and antenna—G. E. 9 inch tube; $300. Wellington 7746.

Wanted — Radio-phonograph combination. Private party. Hemlock 2054.

Arvin, 14 tube console; beaut. tone; $60. Wright, 4855 W. Hirsch.

LOST AND FOUND

Billfold lost—Bet. Madison and 5th-av., on Kedzie. Finder keep money but return valuable papers to Fred Harvey, 315 Broadway, Gary, Ind.

LOST AND FOUND

Book lost—Black, 5x2½", with paid bills, 14 or 16 gas coupons, real est. license; at Milwaukee and Western or 2100 or 2200 block on N. Western. J. Vilimas, 6753 S. Rockwell. Hem. 2323.

Bracelet lost—Diamond; Mon., Oct. 9, about 1 p. m. in cab from Bismarck Hotel to 110 W. Lake-st.; platinum; flexible; 3 lg. marquis diamonds and 114 smaller diamonds; liberal reward. Phone Morris D. Fullmer, Central 0123.

Bracelet lost—Gold floral links; vic. Div.-Clark; reward. Superior 4845.

Bracelet lost—5 stone silver link with beetle carvings. Apt. 201. Long. 5910.

Bracelet lost—2 tone; I. D. inscribed: Mrs. A. G. Frankenhoff; rew. Whi. 5279.

Brooch lost—Garnet set with pearls; Sun. morning, No. 1 st. car; reward. 11 E. Scott, Apt. 1W. Delaware 9275.

Canary lost—Pet; reward. 8141 S. Kenwood. Bay. 3441 after 5 p. m.

Coin collection lost—In Evanston or Rogers Park Oct. 7. Reward. Gre. 8289.

Dog lost—Cocker spaniel; tan and white; male; vicinity 100th and State-sts.; "Texas"; reward. FAirfax 0055.

Dog lost — Dark brown male Chow, wearing tan harness; license 30697. Answers to Tippy; reward. Rav. 5414.

Dog lost—6 mo. female wire haired terrier; "Dee-Dee"; vic. 5400 Kenmore-Winthrop; reward. Long. 0011.

Dog found—Lost your dog? Visit the Anti-Cruelty Society, 157 W. Grand-av.

Envelope lost — Containing discharge papers; in taxicab Oct. 5; reward. Phone Bel. 3899 or Laf. 2953.

Folder lost—Leather; contains ration bks., gas stamps, pass, cash. Keep cash. Dr. M. Eubank, University 7035.

Ford lost—$100 REWD.; '41 tudor sed., lite blue; Ky. license M7739. Bit. 6989.

Fountain pen lost — Green, Lifetime. Downtown post office. Rad. 7209. Rew.

Pin lost—Yellow gold; diamond, ruby spray; lib. reward. Harrison 6100.

Rings lost — Lady's diamond engagement and friendship, Sat. nite; diamond ring, carat, 6 side diamonds; other plain gold. Liberal reward. Bru. 8532.

Ring lost—Man's, 3 dia. yel. gld. mtng. Ladies' wash rm., Kungsholm Rest., Oct. 6. Lib. rew. Whiting Ind. 951W.

Tire lost—One 10.00x20, about 10 p. m. on Oct. 10, Lincoln or N. Western-av.; reward. Olson Transp. Co. Monroe 2662.

Watch lost—Lady's; gold, Tiffany; on Delaware between Rush and State. Call Andover 4413. Reward.

Wristwatch lost—Diam., platinum; vic. Isbell's on Diversey, bet. 6-9 p. m. Sat. night; gen. rew. Linc. 6780.

Wristwatch lost—Lady's, Swiss, rose gold, 6 rubies, vic. State-Rand. Cal. 8400 before 4:45. Ask for Mary. Rew.

Wristwatch lost—Lady's pink gold Hamilton. Margaret Lanz engraved on back. Reward. Randolph 7683.

Wristwatch lost—Lady's, sm. diamond, Oct. 10. Vic. 6700 N.-3600 S. Clark st. car or Addison bus. Rew. Ind. 1400.

Wrist watch lost—Lady's white gold Elgin, sentimental value; reward. 1433 E. 69th. Hyde Park 9623.

Wristwatch lost—Lady's Bulova, Martha Washington; loop department store; keepsake; reward. Berwyn 5002-J.

Wristwatch lost—Gold rim; blk. band; vicinity Wacker-Wabash; rew. 74 E. South Water-st. Franklin 5999.

Wristwatch lost—Lady's Elgin, on C. B. & Q. or Lp.; Mon. Rew. Hinsdale 3181.

ZIPPER BAG lost—Red; Wilson L. conts. elec. lite bulbs; rew. Sup. 8639.

$150 REWARD

10 carat cat's eye, 4 small diam. plat. ring, lost at or near Latin Quarter, Oct. 6. Harrison 6100.

PERSONAL

Have purchased the interest of Arthur Piper in the Elmwood Park Coal & Ice Co. as of Oct. 2, 1944, and will be responsible only for debts contracted by myself. Charles Raymond Racine, Elmwood Park Coal & Ice Co., 2653 Spruce-street, River Grove.

Suitable compensation—Will any person who witnessed collision involving street car and Lincoln automobile at 79th-st. and Stony Island-av. on Monday evening, Oct. 2, 1944, between 11:30 and 12 midnight, please call Bay. 1562?

Have purchased Mrs. Hepp's Confectionery, 4450 N. Western; not responsible for any debts contracted prior to this date, nor for debts contracted by any other than ourselves. Mae Warth and Una MacKay, 4450 N. Western.

Have sold grocery, "Ann's Food Shop," 1542 Jarvis. Respons. for my own debts only. Annette Nudelman, 5109 Winthrop.

Have purch. grocery store at 3002 W. 26th-st.; not resp. for debts prior to this date. Mrs. George Nevara.

Not resp. for debts contracted by any one but myself as of Oct. 10th. Jack Turnley, 6042 St. Lawrence.

Not responsible for debts contracted by others than myself. Theodore Stukas, 725 W. 21st-place.

Harriet—Please come back to me; I need you. Please phone. Ted.

Responsible for my own debts only. Emil Meyer, 3234 W. 66th-pl.

Responsible for debts contracted only by myself. Wm. Hoehne, 4507 Lawrence.

Responsible for my own debts only. Joseph Skwarczynski, 5026 S. Western.

Responsible for my own debts only. Wm. A. Carlsen, 2725 W. Gladys.

Resp. for my own debts only. Joseph Kowalczyk [Kowalski], 3606 W. 57th.

Thanks to Mother of Sorrows for favors received. A. T.

Luther McCloud—Call within 5 da. for trunk or same will be sold. E. Smith.

TRAVEL

WEST—FREE MLS. FREE PILLOWS. EAST—FREE PILLOWS. NO MEALS.

	O. W.	R. T.
LOS ANGELES	$34.85	$58.40
San Francisco	35.50	59.50
St. Louis	3.95	5.95
Dallas	13.20	22.45
Oklahoma City	11.05	18.80
New York City	12.05	19.75
Phoenix	29.05	53.40
San Antonio	19.25	34.65
Pittsburgh	6.60	11.90
Boston	14.25	24.90

ALL AMERICAN BUS LINES.
MAIN OFFICE AND TERMINAL.
514 S. Wabash. Wabash 8300.
TICKET OFFICES.
4702 South Park. Drexel 3888.
174 N. State. Dearborn 9407.
Hammond Bus Depot. Hammond 3390.

Leaving for San Francisco at once; will furn. free trans. to any one with clean driving license. Ph. Lon. 4285.

Soldier driving Phoenix on 14th, take four; share expenses. Call Arm. 2345.

Man and wife wants trans. to Los Angeles—In week or so. Austin 3021.

Los Angeles—Oct. 17; take one; refs. exch.; share exp. Mr. Peck, Sta. 0003.

CLOTHING, FURS, ETC.

RARE OPPORTUNITY. FUR COAT CLEARANCE. Nearly new furs bought from liquidated estates, given to you at unheard of prices. Shop here and compare these values. Regular $1,500 Natural Mink coat, like new, $495. Regular $3,500 Nat'l eastern Mink coat, $895. Let-out Northern back Muskrat for only $169. Genuine sheared Beaver coat, full length, $250. Silver dyed fox greatcoat, $79. Brown Amer. broadtail jacket and muff, both for $79. Mouton lamb coat, brand new, $69. Silver fox muffs, $35. Black Caracul cape, $45. Practically brand new black Russian Persian Paw coat; custom made; highly styled; $145. Genuine Mink coat, small size, $295. Hundreds of other furs to select from. CALL AT ROOM 520. DUBIA FURRIERS, 190 N. STATE-ST. Cen. 0843. Op. Mon., Th. to 9. Sun. 5.

Are you interested in paying surprisingly little for STUNNING FURS? Then by all means visit Grossman's Thrift Shop where slightly used furs are sold for a fraction of their original worth. Pair of gen. silver foxes only $45; stunning white Russian ermine evening wrap, original price was $1,500, now only $200. Genuine mink coat, only $250; a wonderful sheared beaver only $200. A mink dyed muskrat for $55. Black Persian lamb, $100. Mink chokers only $10 per skin. Natural squirrel $65; silver fox chubby, $65. These are merely a few of the hundreds of bargains that can be had at Grossman's. The only shop of its kind! 4543 Sheridan-rd. Open daily till 7 p.m. Tues., Thurs. and Sat. till 9 p.m. Sunday till 5 p.m.

37TH ANNIVERSARY SALE. Greatest values in lovely new fur and cloth coats. Special new cloth coats—fur trimmed. $48—worth double. New Mouton Coats, $88. New Silver Dyed Wolf, $129. New Back Sable or Mink Muskrat, $239. 300 other fur coats. At equally great savings. ROSNER FURS, 4666 N. BROADWAY—AT LELAND. Open evenings till 10 p. m. Open Sunday, 12 to 6 p. m.

RARE OPPOR.—Fur Coat Clearance. Nearly new furs bought from liquidate estates given to you at unheard of prices. Mink coat, extra fine skins, orig. pr. $1,295, to be disposed of at a sac. pr. $345. Reg. $1,500 nat. Mink coat, close to new, now $495. Lus.Russ.high style Pers. Lamb coat, pencil curl, only $195. 4 skin Baum Marten scarf, orig. cost $425, like new, for only $125. Also a tremen. sel. of Pers., Muskrat, Skunk, Sil. Foxes, Beav., Norw. Dyed Blue Foxes and a compl. asst. of other furs in the new '45 styles to be sold at clear. pr. DUBIA FURRIERS, 190 N. STATE-ST. ROOM 520. CEN. 0843. Op. Mon., Thu. to 9 p. m. Op. Sun. 10-5.

HURRY, MEN—SAVE. 650 men's fine new sample suits, top coats, overcoats, $17.50 up. Famous brands. Ladies' all wool mannish suits. Chesterfield coats; save ½. Open 9 to 9 p. m. Sun., 9:30 to 1:30. ABBOTT CLOTHING CO., 4086 Broadway, Cor. Belle Plaine.

BUY YOUR FURS DIRECT FROM WHOLESALER. 150 window sample coats and jackets. All new 1945 styles. Worth up to $125. Sac. coats as low as $50, jackets $25. Kasnow Fur, 238 S. Market. Op. Sun.

OUT OF STORAGE FUR BARGAINS. Sacr. Beau. Fur Coat, Like New, $48. Also Several Slightly Soiled, Uncalled from Storage. Terms $2 weekly. IRVING'S, 7839 S. HALSTED. Open Tues., Thurs., Sat. to 9; Sun. to 5.

CHUBBY, SILVER FOX, tuxedo style, cape sleeves; like new; size 18, $175. LEVINSON'S LOAN BANK. 793-741 N. CLARK-ST.

HIGHEST CASH PAID—MEN'S USED clothing, ladies' furs. Always open. 4545 Sheridan-rd. Ph. EDG. 7630. Will call.

Beau. pr. silv. foxes; coats, dresses, 13-14; men's shoes; shirts, 15; sweaters, t'coat, camel's hair topct. Hyd. 1661.

Beautiful all year 'round cross fox fur coat, size 10 or 11, $40. Also tan wool suit, size 18, $10. Armitage 7522.

HIGHEST CASH PRICES PAID FOR OLD FUR COATS. 28 E. JACKSON-BLVD. 3D FLOOR.

OUT OF PAWN fur coats, $9.95 up; o'coats, t'coats, suits, $4.95 up. Spears, 506 W North-av. Moh. 4141.

Silver Fox chubby, size 14-16, $100. Also full length white ermine coat. Both in perfect condition. She. 0316.

HIGHEST CASH PRICES PAID FOR OLD FUR COATS AT ROOM 530, 209 S. STATE.

Beau. Eastern mink coat, taken in trade, slightly used; price $300; size 18. Miller Fur Co., 186 N. Michigan.

2 skin Sable, $95; mole jacket, $38; other fur trimmings; priv. Ken. 6823.

FOR SALE—Fur coats, $10 and up. Uncle Max, 675 N. Clark. Del. 2578.

Grey Persian paw coat and muff—Just like new. Reasonable. Ardmore 7001.

Canadian shrd. beaver coat—Size 14-16; like new; $450. Hammond 5357.

Monkey fur and Silvertone fox, size 12-14; exc. cond. Del. 9692, aft. 6 p. m.

Fur coat, $38; chubby, $35; all, foxes, $65 pr.; cloth coat, $10. Sun. 4433.

Muskrat coat; blk. Caracul; size 12; reas.; good cond. Ph. eves. Hyd. 3789.

Nat. skunk, 18; lynx, 16; exc. cond.; $125 ea.; pr.pty. Mon. 2504 or She. 1494.

SPORTING GOODS

Model 21 Winchester, 20 gauge double, 26 in. ventilated rib, skeet barrels. New condition. $180. Model 21 Winchester, 12 gauge double, 32 in. full and full. New condition. $180. Call Lincoln 6460, 10 to 5.

Shotgun—500 No. 6 heavy duck load shells; 16 gage Browning 5 shot automatic; 2 sets barrels; full choke and modified with rib site; Monte Carlo stock; good as new; $285. E. R. Lau. Phone Franklin 1112.

New 12 ga. Browning auto. rib barrel polychoke, leather case, shells; never used; $150. After 6 p. m. Ave. 4873.

Remington, 30-06 — Stith mounted; scope ammunition; 1st $75 takes. C. O. Miles. Call Randolph 1886.

12 guage double barrel shotgun—Fox Sterlingworth super field grade; new condition; $75. Phone Fra. 1420.

Rem.—Over and under; 12 gauge; $60. 3313 W. North-av., 2d floor.

Wanted—500 ft. approximately, 100 lb. test salt water line. Pensacola 3919.

WANT 4 BOXES OF 12 GAUGE SHOTGUN SHELLS. PALISADE 7924.

12 gage over and under gun—Also 22 Winche. pump rifle. Mul. 0269. Eves.

TRADE SCHOOLS—MEN

TELEVISION. LEADING AUTHORITIES AGREE that television is an outstanding postwar opportunity. Thruout the period of World War II, our laboratories have been and are devoted to the training of radar experts and the manufacturing of radar equip. as a direct prime government contractor. The extensive facilities and expd. personnel we have acquired place upon us a moral obligation to aid in America's post-war recovery program by extending to men in this area the privilege of training on modern equip. Evening classes start Oct. 9. Special G.I. training. CALL IN PERSON 9 A. M. TO 5 P. M. AMERICAN TELEVISION LABS., 433 E. ERIE-ST.

ELECTRICITY—RADIO. "Learn by Doing." Get ready for a real peace time job in Electricity or Radio; day or eve. Call any day, or Mon. or Thurs. eve. If you can't call, phone or write. COYNE ELECTRICAL SCHOOL, 502 S. Paulina, Chicago 12, Ill. Phone Seeley 7722.

RADIO BROADCASTING. Our former students are employed in radio, all over the U. S. Announcing, acting, writing, newscasting. Free government schooling for veterans. DAY or EVE. Ph. WAB. 6762 or write or call COLUMBIA COLLEGE, 54 YEARS RECOGNITION. Fine Arts Bldg., Michigan nr. Congress.

DIESEL—AUTO. REFRIGERATION—AIR COND. GOVT. APR. WELDING COURSE. TOOL-DIE MACHINIST, LATHE, $35. PLASTICS—AIRCRAFT. BODY AND FENDER. GREER SHOP TRAINING. Established 41 yrs. 41,000 graduates. 2030 S. Wabash. Tel. Cal. 4600.

DRAFTING-ENGINEERING. Spare time, day or evening courses. VETERANS: Ask about "G. I." training. Open evenings. Near loop. Call, Write or phone Calumet 8200. CHICAGO TECHNICAL COLLEGE, 2000 S. Michigan-av. [At 20th-st.]

DRAFTING. Blueprint reading and estimating. Classes being formed. Call at office. EDUCATIONAL INSTITUTE OF CHICAGO, INC. 32 W. Randolph-street, 15th floor.

RADIO-ELECTRONICS-TELEVISION. Day or eve. practical training for civilians and returned veterans. Includes Empl. Service. Phone or write. DeFOREST'S TRAINING, INC. 2533 N. Ashland. Lincoln 7260.

REFRIG.—AIR CONDITIONING. Day or eve. Free catalog. Open evenings. Visitors welcome. Veterans: Ask about "G. I. training." COMMERCIAL TRADES INSTITUTE, 209 W. Jackson, Rm. 416. Wab. 8380.

PLASTICS. Prepare now for a career in this expanding industry. Write for booklet. PLATSTICS INSTITUTE, 221 N. La Salle-st. Central 8373.

REFRIG'TION-AIR CONDITIONING. Learn now. Days, evenings, spare time. Veterans ask about GI training. Open Mon., Tues., Thurs., Fri. 7-9 p.m. UTILITIES ENG. Inst. 1314 W. Belden.

MACHINIST trade—Tool and die and short Lathe course. Get FREE book. Allied School of Mechanical Trades, 1338 S. Michigan, Chicago. Cal. 3900.

Learn Freight Traffic—Day-ev. Inquire FREIGHT TRAFFIC INSTITUTE, 176 W. Adams-st. Dept. T-4. Sta. 2330.

Learn Freight Rates and Routes. COLLEGE OF ADVANCED TRAFFIC, 14 E. Jackson, Dept. T-18. Har. 8649.

Learn barbering—Earn while you learn. Days-eves. Weeden's, 1231 W. Madison.

Learn BARBERING—Clean, inside work. Pays well. MOLER, 177 N. State-st.

DENTAL TECHNICIAN—Easy to learn. Big demd. Natl. Schl., 10 W. Jackson.

TRADE SCHOOLS—WOMEN

GIRLS—WOMEN. BE A PRACTICAL NURSE. BIG DEMAND—HIGH WAGES. High school education not necessary. Easy to learn in spare time; age 18 to 60. War demands have caused big shortage. Prepare now for this interesting, profitable, and patriotic vocation. Write or phone for FREE details. WAYNE SCHOOL OF PRACTICAL NURSING. DIVersey 8633. 2301 N. Wayne-av.

DO YOU WANT TO EARN BIG MONEY AFTER THE WAR? LEARN BEAUTY CULTURE. You receive more for less money at SELAN'S BEAUTY SCHOOLS. Visit, write, or phone for booklets. South—6404 S. Halsted. Nor. 2500. North—4066 Milwaukee-av. Ave. 3200. West—4101 Madison-st. Sac. 2727.

CHICAGO COMMERCIAL COLLEGE. COMPTOMETRY—COMPLETE ... $35. Felt & Tarrant, Burroughs Calculator, Gregg, Munson, Pitman, Speedwriting. Intensive personalized instruction. All branches of business training. LOWEST RATES. FREE CATALOGUE. 127 N. DEARBORN. FRA. 4803.

LEARN SWEDISH MASSAGE. EARN WHILE YOU LEARN. SELAN'S SYSTEM. Loop—59 E. Madison-st. Cen. 7072. South—6404 Halsted. Nor. 2500. North—4066 Milwaukee-av. Ave. 3200. West—4102 Madison-st. Sac. 2727.

Learn Beauty Culture, Only $75. NEW FASHION BEAUTY SCHOOL, 3304 N. Lincoln. Buc. 7048.

VOGUE BEAUTY SCHOOL, 2558 Milwaukee. Bel. 2020.

CENTURY BUSINESS COLLEGE. STENO.—COMPTOMETRY—TYPING. Individual instruction. Day or eve. 30 E. Adams. Fra. 8478 for reservation.

Become a FASHION or PHOTO Model. Call or write for free test chart. JO KEITH, 14 W. Lake-st. Dea. 0134.

Be a medical secretary or lab. technician; comp. X-ray course; free catalog. Century College, 30 E. Adams. Fra. 8478.

Marinello System of Beauty Culture. Gertrude Hale School, 162 N. State-st.

E. Burnham Beauty Schl. Est. 72 yrs. 140 N. State. Day or eves. Ran. 3351.

GRETA DEAL SCHOOL OF BEAUTY CULTURE, 3206 N. Wilton. Wel. 1638.

Learn BEAUTY CULTURE—Only $75. HEIM BEAUTY SCHOOL, 6 E. Lake-st.

Lrn. BEAUTY CULTURE—Simple; big pay. MOLER, 177 N. State. CEN. 6393.

Speedwriting—Typing—Comptometry. Chicago Business College, 190 N. State.

LEGAL NOTICES

NOTICE OF FINAL DIVIDEND AND LIMITATION OF RIGHTS OF UNFILED CLAIMANTS OF NORTH AVENUE STATE BANK. TO ALL DEPOSITORS AND CREDITORS OF THE NORTH AVENUE STATE BANK, who have not filed their respective claims against said bank, please take notice that general dividends have heretofore been declared by Arthur C. Lueder, Auditor of Public Accounts of the State of Illinois, or his predecessors in office, as follows:

Dividend No. 1—15% payable as of December 15, 1932.
Dividend No. 2—10% payable as of January 15, 1934.
Dividend No. 3—20% payable as of October 5, 1934.
Dividend No. 4—5% payable as of October 8, 1936.
Dividend No. 5—10% payable as of September 15, 1937.
Dividend No. 6—5% payable as of June 1, 1938.
Dividend No. 7—5% payable as of December 12, 1938.
Dividend No. 8—5% payable as of November 21, 1939.
Dividend No. 9—5% payable as of October 28, 1940.
Dividend No. 10—5% payable as of June 10, 1941.

Deposits of $2.00 or less payable in full.

You and each of you are hereby notified that a final general dividend of five [5%] per cent will be payable as of November 1, 1944. Under the Banking Act of the State of Illinois, all depositors and creditors must assert a right to the payment of dividends within one year from the time of final dissolution of the bank or lose the right to receive said dividends. Now, therefore, unless you file and make proof of your claim against the NORTH AVENUE STATE BANK within the time limited by law, your right to receive payment of dividends will be forever lost to you. Claims may be presented at the office of the undersigned.

HARRY R. SPELLBRINK, RECEIVER, NORTH AVENUE STATE BANK. 7 South Dearborn-st., Chicago 3, Illinois. Phone—Franklin 9250.

STORE AND BAR FIXTURES

New and used floor cases, tables, counters, wall cases, shelves, window display stands, suitable for lingerie, men's furnishings, gifts, jewelry, and stationery stores; desks and chairs. R. W. McGRATH, 1672 W. Ogden-av.

Restaurant-kitchen equipment — Complete dining room equipment for sale; in good operating condition. See Mr. Gardner, Flamingo Hotel, 5520 South Shore-drive. Plaza 3800.

BARBER fixtures for sale—Including chairs, cabinets, and mirrors; very reasonable. Fort Dearborn Hotel, 117 W. Van Buren.

Barbecue machine, double sink, steam table—Private party. Call 9 a. m. to 1 p. m. 7639 N. Paulina.

Store, tav. fixt.; ham, ich. eq.; new, used. Chas. Bender Co., 4500 N. Wells.

Cash registers, shoe shine stands, mirrors. Paidar Co., 1120 N. Wells.

32 ft. bar outfit—Walnut; Nov. 1 delivery. 1841 W. Madison. See. 9000.

WANTED FOR CASH — ALL KINDS STORE AND BAR FIXT. HAY. 2633.

WANTED—RESTAURANT, BUTCHER AND TAVERN FIXTURES. Sta. 1100.

Beautiful 18 ft. bar with back for mirror, cheap. Tel. Delaware 4380.

Icebox—Walk-in, 7½x8¼; perfect condition; reasonable. Call Lakeview 3354.

Beauty shop equipment for sale—5057 Lake Park-av., 2d floor.

Frig., Gas Range, Ex. Fan, Sink; reas. 2-5 P. M. 3847 W. Ogden.

BAR-B-Q machines—Joe Cheffer & Co. 727 Gratiot-av. DETROIT, MICH.

Portable fur vault, 7'x9'x4½'. Quirk, 1166 W. Madison. Mon. 8373.

Electric refrig.—2 tap, 8 ft. service bar $400. Maca' Rest., 3144 W. Cermak.

Husmann, 9 ft. full vision counter. Like new. Very reas. Call Tri. 2103.

Laundry equip., mangle, sewing mach., tables, counters. Sup. 1322. 11 to 3.

DOGS, PETS, AND EQUIPMENT

AFGHAN—Trained 2 yr. male. Finest blood lines. Bit. 2290.

Airedales, cockers, foxes, sheps., 50 other pups. 1448 Milwaukee.

Bostons, Toy Foxes, Min. Pinschers, Poms, Toy Sheps, Collies, Sheps, Wires, Cockers, Setters, Police, Bull Terr.; many others, $5 up. Pets wanted. 4470 ELSTON-AV.

Eng. setter—Female; 4 yrs. Bill Blasch, 503 E. Lincoln-hwy., De Kalb, Ill.

German shepherd female—6 months; black on cream; proven disposition; sire Baron Karlo vs. Westholtz, C. D. C. D., U. D.; dam, Lady Silver of Bryan of famous Picardy line. Address K D 419, Tribune.

Kerry Blue male—5½ months; hse., car trained; perm. shots; AKC priv. breeder. Good home req. 3107 N. Kenneth.

Springer Spaniel—Female; trained; pedigreed. Call Armitage 5464.

Grown and puppies—Collies, Shepherds, Police, Bostons, Wires, Toy Fox Terriers, Dalmatians, watchdogs, $5-$20. 5705 N. River-rd. Red Top Barn.

WANT—Male collie pup from priv. pty. Must be healthy. About 2 mos. old. Address A 421, Tribune.

Hunting dog—Part spaniel-pointer; male; private pty. See. 5507.

Wanted—All breeds pups. We pay high prices. 3118 Milwaukee. Kil. 3961.

HORSES, HARNESS, AND WAGONS

HIGH CLASS PLEASURE AND SHOW HORSES FOR SALE—40-50 head on hand at all times. Call Earl Combs, Mgr., Fashion Club Stables, 2223 N. Cleveland. LINCOLN 7007.

MUSICAL INSTRUMENTS

Pianos

GULBRANSEN FACTORY BARGAINS. NEW SPINET PIANOS FROM $395. Buy now for musical study. Pre-war prices. Free delivery. Full factory guar. SEMI-SPINETS, CONV. FROM $155. Many fine makes; all guaranteed. GOOD USED UPRIGHTS FROM $55. Splendid selection other fine new and used pianos at factory bargain prices. OPEN TO 9 P. M. 820 N. KEDZIE.

WE HAVE SEVERAL USED GRAND PIANOS TAKEN IN TRADE ON OUR NEW KIMBALL ARTIST GRAND PIANOS TO CLOSE OUT AT ONCE. WILL SELL AS LOW AS $495 UP. KIMBALL FCTRY., 2611 S. California. OPEN TONIGHT UNTIL 9 P. M.

Amazing offer—A used converted spinet piano for only $119 on 30 days free trial. With minimum down payment; terms of two dollars and fifty cents a week. Free delivery. Fireproof Private Piano WAREHOUSE 39, corner of S. Ashland and 39th-sts. Open until 9.

VICTOR STORAGE. Lge. select. of grand and spinet pianos, Steinway, Conover, Kimball, Howard, Lester, Starck. Terms. 4807 Lake-st.

FOR SALE—100 UPRIGHT AND PLAYER UPRIGHTS, ALSO GRANDS, STUDIO SPINET PIANOS. E-Z TERMS. 5441 S. ASHLAND. OPEN EVES.

WEBER PARLOR GRAND. Rebuilt, like new. Brilliant tone. Ideal for the larger living room or studio. Cable's, 228 S. Wabash. Op. Mon. eve.

Small grand—Like new; want reliable party to take over sm. mthly. paymt. See Mr. Russell, credit mgr. Wab. 6900. Baldwin Piano Co., 323 S. Wabash-av.

Will sacrifice—Baldwin mahogany baby grand; beautiful tone. North Shore Piano Mart, 6230 Broadway.

STEINWAY Baby Gran Piano—Mahogany finish, like new; owner closing home; real bargain. PROSPECT 8100.

$209.25—The unpaid balance buys fine baby grand; perfect tone. North Shore Piano Mart, 6230 Broadway.

Piano—Upright Lyon and Healy. On acct. of death; good cond. 6832 Ridgeland-av., 1st apt. evenings.

Sacr. Lyon & Healy Grand—$375. Also model L Steinway. 6242 W. Grand-av.

Schiller—Beau. Gothic wal. case, used little, cost $1,650, $450. Dre. 1140.

Apartment grand—$375. Also Studio upright; like new. 5137 W. Diversey.

Steinway Duo-Art—Like new. Bargain. Moist Piano Co., 5509 Broadway.

Miscellaneous

Saxes, trumpets, cornets, trombones, guitars; other musical instruments. CLARK ERIE CO., 649 N. CLARK.

Dallape Maestro Accordion — Today's value $1,200; slightly used; $850, or best offer; private. REPUBLIC 4245.

OUT OF PAWN. Dallape acc., like new. Write or call Clark Erie Loan, 649 N. Clark.

King trumpet—Excel. cond.; alligator case; pri. party. Elmwood Pk. 1722W.

ACCORDION — 120 bass organtone; 4 knobs; $65. 754 N. Damen, 1st floor.

Trumpets—New gold laq.; A-1 playing; $75-$85-$90. Trade-ins. 914 Maxwell.

Saxophone—E flat, alto; perfect tone. MUST SELL NOW. Avenue 1513.

Wanted

WANT PIANOS. SPOT CASH. GRANDS, SPINETS, UPRIGHTS. VOSS & WEEG PIANO CO. 5665 W. MADISON-ST. "CALL US FOR A SQUARE DEAL." COLUMBUS 8200.

WANTED! BRIARGATE 2200. PIANOS CASH!

TIVOLI PIANO CO. STILL PAYS TOP PRICES FOR Grands, uprights, spinets, and studios. PHONE DORCHESTER 0911.

Wanted—Grands and Uprights. UNUSUAL PRICES FOR STEINWAYS. Best Prices Juniper 2121.

ACCORDION WANTED AT YOUR PRICE—ANY SIZE. CALL SEELEY 6748 NOW.

PRIVATE PARTY WILL PAY UP TO $600 CASH FOR YOUR ACCORDION. G. Brown, FRAnklin 4848, any time.

WILL PAY UP TO $600 CASH FOR USED GRAND PIANOS. SPINETS OR UPRIGHTS. MERRIMAC 2811.

WANTED FOR CASH—SMALL GRAND PIANO, SPINET, OR SMALL UPRIGHT. KEYSTONE 2489.

WILL PAY CASH FOR GOOD GRAND OR SMALL UPRIGHT. AMBASSADOR 3974.

WILL PAY CASH CEILING PRICE FOR ALL SIZE ACCORDIONS. Wab. 1253. Eves. and Sun. See. 5915.

TOP CASH PRICES for grands, uprights, players, spinets. PHONE LINCOLN 1480.

Out of Town Dealer pays top prices for Uprights, Players, and Grands. PROMPT SERVICE. BAYPORT 3974.

CASH FOR YOUR OLD PIANO AND FURNITURE. CALL DREXEL 5398.

WANT THIS WEEK—Grand, spinet or small upright. LAKEVIEW 5498.

CASH FOR A USED ACCORDION. From private party. KEDZIE 3699.

Wanted—Small upright piano, less than 54 in. high, for cash. Mer. 4099.

NEED URGENTLY—All types pianos for imm. shipmt. BOULEVARD 2300.

Will pay $700 cash for Steinway grand. Phone Merrimac 8313.

WANT GRAND PIANO FROM PRIV. PTY. FOR CASH. SHELDRAKE 5797.

Will pay $400 for used Spinet. Also consider studio upright. Edg. 3626.

Wanted—Used grand or spinet piano from priv. party for cash. Aus. 4928.

Will pay cash for grand or small upright from priv. party. Diversey 2611.

Will pay cash for good grand or plain case upright. Mr. Gregory, She. 8414.

ACCORDION WANTED—FROM PRIVATE PARTY. SEELEY 8475.

WANT upright or small grand from priv. party. Sou. Sh. 4715 or Sag. 5300.

Wanted—Uprights, grands, and spinets, highest prices paid. Wentworth 8724.

MUSICAL INSTRUMENTS

Wanted

1,000 PIANOS WANTED FOR CASH. HIGHEST PRICES PAID FOR GRANDS, SPINETS, UPRIGHTS. ANY MAKE. ANY SIZE. PREMIUM PRICES PAID FOR STEINWAY, CHICKERING, BALDWIN, AND OTHER GOOD MAKES. MERRIMAC 4026. CHICAGO'S OLDEST USED PIANO DEALER.

CHICAGO PIANO EXCHANGE PAYS HIGHEST PRICES FOR GRANDS, UPRIGHTS, SPINETS. KEYSTONE 2221. Chicago's Largest Used Piano Dealers.

OFFICE FURNITURE AND DEVICES

No. 400 Dual Multigraph, suction feed, power drive and pump. Signature and Printing ink attachments—2 Motor "D. C."—2 sets ink rolls, segments, etc. Takes sheet 8½x11" or 11x17"; equipment has had best of care; perfect registration and running order. Demonstration gladly given to interested parties. Original cost $2,591. Sacrifice to make room for other equipment. Apply 535 N. Dearborn-st., Multigraph Department.

TYPEWRITERS RENTED. ALL STANDARD MAKES. Immediate delivery—any quantity. Expert repairing—Reasonably priced. We offer "Rebuilts" in exchange for your old typewriters. "Investigate." Prompt service. INTL. TYPEWRITER EXCHANGE, 231 W. MONROE. PHONE CEN. 3171. The largest indep. typewriter distrib.

NEW AND USED DESKS, CHAIRS, SAFES, TABLES, RECEP. RM. FURNITURE; LG. SELECTION; PR. LOW. R. W. McGRATH, 1672 W. OGDEN-AV. SEELEY 4060.

WANTED FROM PRIVATE PARTY FOR OFFICE: 3 DESKS, CHAIRS, FILES, ADDING MACH. AND SAFE. HUMBOLDT 6642.

WANTED FROM PRIVATE OWNER—WILL PAY PRICE; 1 PIECE OR ALL. 2 files, safe, 4 desks, lockers, chairs. BITTERSWEET 6600. APT. 203.

Kardex files, safes, desks, chairs, filing equipment, etc. Business Furniture Co., 172 W. Monroe-st.

10 steel files, 50 steel stools, 2 add. machines, 2 comptometers, 3 safes, desks, chrs. 526 S. Dearborn. Wab. 0956.

BUY OR SELL—SAFES, VAULT DRS., MONEY CHESTS. MOSLER SAFE CO., 214 W. JACKSON. RAN. 0211.

Dictaphone sets—Like new; reas. 537 S. Dearborn. Room 300. Har. 3476.

Steel shelving, heavy ga. boxes. Furn. CENTRAL, 20 W. Hubbard. Del. 8495.

Large safe with chest, desks, chairs. Geiser, 130 W. Lake. Dea. 3788.

Used office furniture, desks, chrs., etc. Kendrick, 218 W. Jackson. Cen. 4324.

Executive desks, files, storage cabinets, safe, steel card units. Har. 6450.

Wanted—Late model Royal portable typewriter. Call Franklin 1318.

Wanted—Portable Smith, Corona, Rem., Und., Royal Standard. Longbeach 8963.

FOR SALE OR RENT—ADDING AND CALCULATOR MACH. WAB. 3335.

New and used office furniture. Quirk, 1166 W. Madison. Mon. 8373.

Wanted—Steel letter file and fireproof records cabinet. Aus. 9600, bkkpr.

Water cooler; elec. adding machine; Monroe cal.; steel desk. Col. 4100.

WANT 6 OR 7 COLUMN REMINGTON PORT. ADD. MACH. LONG. 1171.

Burr. el. bkpg. mach.; perf. cond. Priv. Rm. 523, 540 N. Michigan. Whi. 7660.

Steel letter files and transfer cases. Wm. Geiser, 175 W. Lake. Dea. 7003.

Private party, office desk and other equipment. Wabash 2208.

BUILDING MATERIALS

PRE-FAB. cottages, poultry hses., etc. Displayed, 9317 Cottage Gr. Rad. 0212.

Heating, Plumbing Equipment

STOKERS—NO PRIORITY. BUNGALOW SIZE STOKERS—NEW. NO PRIORITY REQUIRED. No money down, 3 years to pay. IMMEDIATE DELIVERY ON ALL SIZES. NEW SCHWAB STOKERS. 150-600 lb. stokers, immed. delivery. MIDWEST STOKER DIST. CO., 1134-38 W. 79TH. VINCENNES 6800.

ANCHOR STOKERS FOR HOMES and larger bldgs. as low as $175 plus inst. and controls; also bin feeds; NO PRIORITY; new boilers and heaters; damper and draft controls. HERITAGE COAL & STOKER CO., 105 E. 63D-ST. NORMAL 1000.

STOKERS—NEW AND USED. Also service; day and night. BERCHTOLD'S, 4912 W. Madison.

Twin pot oil heater—Circulating; heats 6 or 7 rms.; 3 oil drums and 5 gal. can; $75. Newcastle 7582.

NEW STOKERS—$219.50, COMPLETE WITH CONTROLS. FREE SURVEY. LONGBEACH 3030. EXT. 607.

LINK BELT STOKERS. No priorities necessary.—Factory direct. Aberdeen 6601. Beverly 0292.

Save $100—Very slightly used Iron Fireman Stoker, 75 lb. per hour. Erickson, 842 N. Wells. Superior 8664.

Let us reset, also repair your furnace at once. While they last, several new furnaces for sale. Columbus 2064.

5 tons of coal free with every Stokol stoker. 5211 Broadway. Lon. 4960.

FREEMAN STOKERS. Factory branch. Phone Har. 2855.

Used Fairbanks-Morse stoker—Suitable for 2-3 apt. Delaware 5510.

Good used 350 lb. Iron Fireman stoker, $150 for quick sale. Delaware 8711.

STOKERS—$198. Plus installation. 4335 COTTAGE GR. DREXEL 4344.

305-T Richardson hot water furnace, 30 lb. pressure; perf. con. Cal. Cra. 9773.

Hot water steel jacketed boiler, $94. SQUARE DEAL, 1725 S. State. Cal. 3200.

DANCING SCHOOLS

SPECIALIZE IN BEGINNERS. Lea's Studios, 1041 E. 63d-st. Hyd. Pk. 1113. 1661 E. 79th. So. Shore 5171.

Beginners — Private or class lessons. Teresa Dolan, 1208 E. 63d. Hyd. 3080.

Learn to dance correctly. $1 les. Sunny Carroll, 4751 N. Western. Lon. 7975.

BUSINESS OPPORTUNITIES

Apt. bldg. with grocery store, beauty shop, and gas station; on corner; selling on account of health. 1106 Jefferson, Gary, Indiana. Gary 43016.

AUTOM. POSTAGE STAMP DISPENSER route—Estab.; can be operated full or spare time; independent cash bus. offering perm. income now and postwar. Ced. 0114.

BARBECUE — RESTAURANT — SODA FOUNT. TAVERN LIQUOR WHOLESALE-RETAIL; ½ blk. City Hall; $20,000; $15,000 dn.; not incl. stock; rent $200. Restr. now rented. Mul. 6721.

Barber and beauty shop—Also fixtures; new, used. PAIDAR CO., 1120 N. Wells.

Barber shop—3 chairs, owner in hosp. 1235 N. Clark. Sup. 8937.

Beauty shop—Modern equip.; est. 13 years; exc. clientele; low rent. 24 East-av., Riverside. Phone 5548.

Beauty shop — Good loc.; a money maker; sac. because of ill. Ked. 2745.

Beauty shop—Good loc. Low rent. Owner retiring. Keystone 6753.

Beauty shop—Well established; good location; reasonable. Maywood 1352.

Bowling Alley—Suburb; 10 lanes and lounge; new air cond.; soundproof; building with all equip. and $4,000 liquor stock; lot 125x125; life time invest.; $50,000 req. KANE, 828 N. State.

CLEANING and TAILORING SHOP—Profitable; good opport.; very reasonable. Juniper 1483.

Cleaning-Tailor shop—Estab. 20 years; doing good business; low rent; other business. 7444 Vincennes.

Coal yard, land, and all impv.; 2 trks.; gd. go. bus. barg. Yar. 1001, Mr. Smith.

DELIC.-GROC.—Good bus.; no Sun. Sell acc't illness. 3107 N. CLARK.

FOOD SHOP AND SCHOOL SUPPLIES. Old estab. business; near large schools; churches; liv. rooms and bath. LOW RENT. STEWART 0522.

Food shop—With living quarters; corner loc.; good, going bus. Arm. 7433.

FRUIT STORE—Must sell; going to army. Gd. location. Independence 1477.

FURNITURE manufacturing business—Well known, machinery, patterns, and good will. Pre-war sales, $250,000 yr. Address K B 259, Tribune.

Garage — Good business loc.; heated; will lease to good mechanic. 6555 S. Cicero. Ports. 4729.

Gas and service station and lunchroom for sale for invoice—Account of family trouble; 60 miles west of Chicago; 15 months lease left; daily average service sales, $65; restaurant, $100. Address A Y 37, Tribune.

Gas sta., parking lot—No invest. req.; excel. opportunity. Cen. 6480. George.

Gas sta., lunchroom — Skokie hwy., Rte. 41. Phone Waukegan, Ont. 3225.

GRO. DEL. $31,000 SALES 1943. BIRDSEYE FROSTED FOOD CASE. 8' D D MEAT DISPLAY CASE. Elec.-Meat Slicer; Bev. Cooler; Scale. 500 FT. 12 IN. Deep Shelving. RENT $40; INCL. 4 RM. APT. SEE THIS AT 948 E. 75TH-ST.

Grocery and Meat market with 5 rms. running water; 2 baths; garage. Well established business. Fine income. Ideal location. 7017 W. 95th-st.

Grocery-meat market — Modern equipment; good South side location; low rent; doing over $50,000 yearly; owner leaving city. Phone Normal 9235.

Grocery and meat market—Well est. bus.; no competition; selling account illness. 8111 S. Muskegon. Reg. 5253.

Grocery-meat market—Mod. equip. exc. bus.; low rent. Must sacr. acct. illness. Rockwell 4935.

Grocery—Modern equipped; excellent business; low rent; must sacrifice because of illness. Phone Vin. 5761.

Grocery-butcher shop—Good location; very reasonable. Col. 0512.

GROCERY-MARKET — Newest equip.; good business; $3,200. AVE. 4833.

Hotel—27 rm.; gd. buy; rt. $100; long lse.; pt. cash; bal. tms. 642 Drummond.

Jewelry store—Estab. 13 yrs.; must sell, illness; best offer. 6207 Broadway.

JUVENILE FURNITURE AND RADIO store. Excellent location; $4,000. OWNER, 523 E. 79TH-ST.

Lunch room and 2 story building for sale or rent account sickness; good business; good trans. Inquire, 1552 N. Ashland.

Lunch rm.—2149½ W. Cermak rd.; 12 yrs. doing gd. bus.; retiring. Can. 0870.

Newspaper agency—Real money maker; own your own bus.; sm. down payment, pay bal. out of profits. Address K B 313, Tribune.

PRINT SHOP. Small, complete. Call Avenue 1513.

Restaurant-delicatessen—Kosher style; well established; modern equipment; air conditioned; $10,000 monthly volume; $5,000 cash, balance terms; priced for quick sale. 3819 Broadway.

Restaurant—No nites or Sundays; good bus.; sacr. for quick sale; lvg. city. Delaware 5063.

RESTAURANT—OLD ESTAB. 7101 S. STATE-ST.

Restaurant—In 100 rm. hotel; gd. bus. Reas.; no comp. 4507 Washington-bl.

Restaurants, 2—Busy cor.; factory loc.; live oppor.; sacr. 1. 656 N. Orleans.

Rooming house—Best uptown loc.; 83 rms., 56 units; 1-2-3 rms.; all newly dec.; 21 new refrig.; new stoker. Inc. $18,000; cash $18,000. See Gribble. CAIN & CULHANE, 4545 BROADWAY. LON. 2820.

Rmg. hse.—15 rm. brick bldg., partly furnished; on Greenwood av.; 4 baths; stoker, hot water heat; lot 30x190. Price $11,500; $3,500 down, bal easy. CAPPS CO. SUPERIOR 6160.

RM. HSE. BLDG. & BUSINESS. $9,500 INC.; $15,000 cash req. CHOICE LOCATION: HI CLASS. DELMONT CO., 2839 N. CLARK.

Rmg. Hse.—41 rms.; 15 refrig.; lse. 4 yr. Nets $385; Pr. $6,000. Rq. $4,200. MORRIS R. De WOSKIN & CO., 105 W. Madison. Suite 1905. Sta. 9891.

Rmg. Hse.—29 rms.; good W. side loc.; inc. $475; rt. $95. barg. Corcoran Co., 48 W. Division. Sup. 2751.

Rooming house—11 rooms, 8 rooms rented; 3 rooms for owner; rent $45; well furnished. 1915 W. Adams.

Rmg. hse.—36 rms.; uptown; inc. $550; elec. refrig.; 5 yr. lease; must sac. $1,500 required. Ross Co., 663 N. State.

RMG. HSE.—NR. NO.; 28 rms. Rt. $115. Inc. $350. Good cond. Del. 5563.

RMG. HSE.—17 rms.; best loc.; good inc.; must sell, poor health. Whi. 6887.

Rmg. apts.—68 rms.; rt. $300; best loc. $7,000. McCarthy Co., Mich. 6537.

Shoe repair shop for sale or rent—Business excellent; Highwood, Ill., next to Fort Sheridan. Claudio Toni, 414 Railway-av., Highwood, Ill.

BUSINESS OPPORTUNITIES

Super service station—Finest on Chicago's West Side; $3,500; selling because of illness. Address K D 476, Tribune.

TAVERN-LIQUOR, WHOLESALE-RET. BARBECUE, RESTAURANT, SODA FOUNTAIN—½ bl. City Hall; $20,000; $15,000 dn. not incl. stock. Rt. $200. Restr. now rented. Mul. 6721.

Tavern—Long estab.; ideal loc.; beautiful fixtures; living quarters. Price $3,950. Call Kildare 10030.

Tavern—Exc. location; beautiful fixtures; gd. bus.; heated store; gd. stock. Real buy; terms. 3019 N. Clark.

Tavern—South; $2,200 mo. bus.; can fin.; pr. $6,000. COX CO. Dea. 1057.

Tavern-liquor store comb.—Good stock; new refrig. 6812 Fullerton-av.

Tavern—Cor.; $3,000 mo. bus.; dance Fri.-Sat.; real barg. Kane, 828 N. State.

TAVERN—GOOD LOCATION. PHONE SEELEY 5396.

TAVERN—MODERN; with 40 ft. bar; good loc.; newly dec. 511 E. 79th-st.

Tavern—$2,000 wk. business; one of best cor. in Chgo. [col.]. Vic. 0036, own.

TAVERN—GOOD SPOT. A NATURAL. LINCOLN 9716.

Theater for sale—Charm; 297 seats. 4303 S. Halsted-st. Apply at box office.

Business Service

PRODUCT DESIGNS. We have post-war products for any field; have your old line redesigned and styled for better eye appeal, function, and increased sales. La Salle Industrial Designers, Inc., 630 W. Lake-st. Monroe 2345.

EXECUTIVE type salesmen desires dependable item. Comm. basis. Chicago and New York area. Wonderful contacts. Whse. tobacco, mail order, chain strs., dept. strs. Address A 252, Tribune.

Canadian agent seeks good saleable merchandise and novelties for Canadian dept. and chain stores; will carry stock and finance own accounts; bank refs. S. Carson, 1112 W. Columbia.

Tool designing—Jigs, fixtures, gauges, dies; machine and product design, general drafting. Reasonable rates. Rite Designing Service. 608 S. Dearborn. Phone Web. 2868.

1,000 Raised Letter Bus. Cards, $2.50. Dollar Ltr. Serv., 180 W. Wash. Dea. 7066.

Manufacturing

CAPACITY OPEN. GEAR CUTTING. SMALL GEARS AND PINIONS. KEYSTONE 6616.

DIE WORK. AVAILABLE — BIG JOB. MED. SIZE BLANK AND FORM. LARGE AND SMALL SHOPS. CALL OR WRITE MAXAM CO. DESIGNERS. 1831 N. WESTERN. ARM. 3849.

WANTED. Production and custom welding acetylene-electric. VOLTZ BROS., INC. 2520 Indiana. Cal. 4490.

TO MANUFACTURERS. Inventor is looking for manufacturer to produce on royalty basis. The field is unlimited and it's a wonderful opportunity for the right party. ADDRESS K P 485, TRIBUNE.

DRILLING—TAPPING—LATHE WORK ON HI-PRODUCTION AIR OPERATED FIXTURES. Want speed and economy on Screw Machine Parts? DECKER MFG. CO. MICH. 0889.

WANTED—GAUGES and FIXTURES and small production work. Precision WORK GUARANTEED. STANDARD TOOL ENG. CO., 826 MAPLEWOOD. HUM. 0582.

Open production time—Drilling, tapping, turning, light milling, and cutoff. Also slotting of all metals, including BERELIUM and STAINLESS. Lincoln 2628.

Model work to sublet on small electrical specialties. Materials furnished. Contact by letter. Sorenz Manegold, 1901 Clybourn.

Wtd.—Mfr. to mill flat side on machine screw approximately 3-32" deep cut; large quantities. Whitehall 8395.

Time open now for production welding, assembling, or painting on high speed production; drying ovens. Mon. 4542.

WORK WANTED—AUTOMATIC screw machines; 2 in. to 5½ in. diam. HERCO ENGR. CO. SUP. 5122.

Open time for wood finishing. What have you? Col. 6234.

SPRAYING TIME OPEN. HAYMARKET 7936.

Work wanted for No. 1, 2, 3, or 4 Punch presses. Call YARDS 0666.

Wanted

Phonograph Routes. ANY SIZE. ILLINOIS, INDIANA OR WISCONSIN. WILL PAY CASH. SUBMIT INVENTORY AND PRICE IN FIRST LETTER. Address K S 519, Tribune.

Wanted—Distributorships, agency, or local hauling; 15 yrs.' exp. business sales; have large warehouse, trucks, and drivers. 11 W. 64th. Nor. 1415.

WE BUY OR SELL ANY BUSINESS in 24 hrs. No fee req. Free listing. DELMONT CO. BIT. 2584.

WE PAY YOU CASH for your business; any kind or size. For quick action call MONROE 8032.

Want to buy or invest in cleaning and dyeing plant. Address L 240, Tribune.

Cash for store, stocks, or mdse.—Ace Auctioneers, 672 W. Roosevelt. Can. 8625.

Liquor store wanted for cash on No. or N. W. Address A 404, Tribune.

Will inv. $1,000 with or without serv. in sml. bus. Address K B 470, Tribune.

DRESSMAK'G; MILLINERY SCHOOLS

Learn dressmaking, dress designing, pattern draft, or millinery. Day, eve. Free booklet. Master College, 400 S. State-st.

Dress design, patterns, dressmkg., millinery. Forest Academy, 36 S. State.

Rene School Design—Dressmkg., millinery pattern draft. Day-eve. Van 0033.

BUSINESS PERSONALS

MISSING PERSONS LOCATED, $10. Anywhere in U. S. Northwest Secret Service, 140 N. Dearborn. Ran. 0360.

ELECTRIC REFRIG'S. REPAIRED AND RESERVICED. PAL. 5119.

COLLECTIONS

Collection — United Mercantile Service, Rm. 610, 140 N. Dearborn. State 4181.

ROOMS—ROOM AND BOARD

South Side

Bennett, 7030—Res. rm.; 3 wind.; yng. bus. girl; I. C. surf., bus. Hyd. 5304.
Drexel, 8025—Lg. outside rm.; all trn.; yg. man; ref. essen. Call A. M. Haser.
University, 6159—Surf., L close; maid serv.; inn. spg.; wtr.; other $3.50 up.

LIVE AT THE "Y"

Mod. double rms., $5 up per person; I. C., bus and surface trans.; athletic and social privil.; 24 hr. serv. Hyde Pk. Y. M. C. A. 1400 E. 53d. Fai. 5300.
Room and board to young girl or elderly couple in exch. for light duties and care 3 children at night; mother empld. Reg. 5898, 9:30 a.m.-3:30 p.m.
79th-st., 1058 W.—Lge. rm.; twin beds; exc. meals; home privil.; 2 men, 2 women or married couple. Rad. 2404.
115TH-ST., W., 535 — NICELY FURN. large, light rm.; gd. trans. Com. 0121.
47th-pl., E., 1355—Very clean lite rm., run. water adj. bath. I.C. surface. Exchange rm. and bd. for staying eves. with 2 children. Liv. 1114.
69th-st., near South Shore-dr.—Large rm.; man. Ph. aft. 6, Butterfield 2640.

North Side

Cuyler, 933 [4030 N.]—Sleep., run water; $3-$4; 1 rm. kit. $4. Div. 9622.
Hermitage, 4250—Attractive, comfortable home; lovely front room; good neighborhood; references. Buc. 4803.
Lake Shr.-dr. 1234—Attr. lg. rm., overlookg. lake; frpl.; 3 girls; also dbl. rm.
Lakewood, 6862 N.—Beaut. rm.; well fur.; suit. for 2; gd. trans. Bri. 6898.
Paulina, 4635, 2d—Attr. frt. rm., adj. bath, all trans. $5, adults. Ard. 5336.
Sheridan, 6963—Large r. in pvt. home; man preferred; exc. trans. AMB. 3895.
Wayne, 6334 — Private family; good trans. Briargate 9843 after 6 p. m.
Beautifully furnished room—Twin beds, for 2 gentlemen or couple. 5500 North, Ardmore 6598.
4 rms. furn. Newly decorated and furnished; adults; gd. trans. Jap.-American. Willow 934.

GIRLS' CLUB—ON LAKE.

Breakfast and dinner served; bus and "L." Peterson. 6171 Sheridan-rd.
Rm., board to emp. girl, exch. light duties and stay with child. Lak. 6625.
Single room—Private res.; man pref.; refs. req. $4.50-$7.50. Hol. 4115.

Northwest Side

North-av., 3402½—Sleeping rms.; stoker ht.; gd. trans.; $3.50 up. Alb. 8196.
Front rm.—1 or 2 empl. adults; priv. fam.; gd. trans. Call aft. 6 p.m. Irv. 5376.

West Side

LIVE AT SEARS Y. M. C. A.

Attractive rooms, comfortable beds; mod. price; 24 hour serv.; L and surf. 820 S. KEDZIE. NEVADA 3800.
51st-st., 4259 W.—Lovely rm. in mod. priv. home; kit. priv., lady pref.; exc. transp.; nr. Western Elec. Law. 8071.

Miscellaneous

Reg. nurse wants 1-2 conv. patients—Lg. sun. rm. 1st fl.; 2 beds; conv. ba., sun par.; best care, food. Bri. 7836.

TO RENT—HOUSEKEEPING ROOMS

South Side

Ingleside, 6614—Airy, lite 1-2 rm. apts. Frig. Real kit. Also slpg. rms. Reas.
Stony Island, 6016—1 rm. kitch. Also slpg. rms.; $3-$6; good. tran.; opp. park.
University, 6543—3 lge. rms.; refrig.; 1 rm. kitnt., refrig.; lge. clos.; adults.

North Side

Carmen, 1325—4 lge. lite rms.; real kit.; pvt. ba.; pvt. entr.; all tr.; reas.
KENMORE, 4621 — 2 ROOMS AND PORCH; REFRIG.; FOR 2 ADULTS.
Montana, 957—1 rm., $2-$2.50; cln., lgt.; h. w.; nr. Fullerton L, surf.
St. James, 459 [2500 N.]—Newly dec. 1st apt.; $9; hsk. rm. $4.50 up; adults
WEBSTER, 442 — HOUSEKEEPING ROOMS; NEWLY DECORATED.
Wilson, 1532—One & two rm. kit.; refrig.; sharing bath. Sun. 9098.

Northwest Side

Campbell, N., 2074—3 rm. kit.; refrg.; lg. pch.; new dec.; adults. Gd. trans.
Logan-blvd., 2716—1½ rms.; nicely furn.; elec. refrig.; gd. transp.; reas.

West Side

Flournoy, W., 3627—1 rm. apt.; electric refrigerator; $30. Kedzie 8991.
Fulton, W., 3345—2 rms.; good transp. Nicely decorated. Nevada 8978.
Kildare, 215 S.—Nr. Jackson-blvd.; 1½-2½ rm. apt.; shower; girls. Ked. 4210.
Lorel, N. 342—3 rooms; private refrig.; Call before 3:30 p. m.

HOTELS AND APARTMENT HOTELS

Wacker Hotel—Clark and Huron. Firepf. bldg.; 300 rooms; pri. baths; from $1.75 a day. An A. A. A. Hotel.
Plaza Hotel, Clark and North-av. Double rooms, $21 and $24.50 weekly.

APARTMENTS, ROOMS TO SHARE

Business girl wanted to share mod. 4 rm. apt. with service man's wife. SHELDRAKE 1665.
Service man's wife wishes to share her 3½ rm. apt. with same. Address K B 466, Tribune.
Wellington, 528 [3000 N.]—Man share with same; cor. frt. room con. bth.; shwr.; 2 clos.; dress. rm.; or rent rm.
THE ORIGINAL CHGO. ROOM REG. RMS. APTS. TO SHARE. DEA. 2713.
Girl with baby will share apt. with same or eld. wom.; free rent. Vic. 1177

TO RENT—HOUSES

WE'RE ALL RENTED UP BUT

A few more of our 5 rm. brick homes will be ready for occupancy Nov. 15. $52.50 per month. 9612 S. Yates, just west of Colfax.
TELEPHONE SOUTH CHICAGO 8886.
South Side—Sublease 5 room duplex, 2 bedrooms; Oct. 15; rental, $56. Phone South Chicago 8886.
2308 N. Hoyne; 4 rms.; own decor.; $10 mo.; inq. 4005 N. Kedzie.
Furnished 4 rm. house—$55 mo. Furnace heat. Call Portsmouth 6078.

TO RENT—RESORT PROPERTIES

Indiana—Cedar Lake; 5 room cottage; furnished; near highway; year round. Briargate 7860. Mrs. Pearson.

TO RENT—APARTMENTS—SOUTH

Avail. now—6 rms., 2 tiled baths, nr. 78th and So. Shore-dr. on lake; firepl. Buy on co-op. plan, pay $44 mo.; later $24; restr. Hyde Park 2527, weekdays.
509 E. 43d-st.—6 rooms and bath; steam heat. Imm. poss. $25. Cheshire & Shotwell, 4304 Cottage Gr.
Sublease—6 rms.; stm. ht.; elec. refr.; $40 mo. Adults. Will sell furniture. 1528 E. 77th. [Nr. Stony Island].
3-4 ROOM APTS.—Newly modernized. 1500 E. 55th-st., 1410 E. 63d-st., 5036 S. ASHLAND-AV.
Stove heat; $25 per mo. Rad. 6800.
3 rms.—Elec. R. $35; adults. Also 3 rm. store frt. 1137 E. 43d-st. Ken. 1610.

TO RENT—APARTMENTS—S. W.

1344 W. 49TH-PL.—5 rms.; 2d; stove heat; no bath; $12. YARDS 2186.
3 light rms.—Newly decor.; priv. bath; stove ht.; $19 mo. For appt. Liv. 2223.

TO RENT—APARTMENTS—NORTH

ENTIRE UNFURNISHED 3 APT. BLDG. to 1 tenant—Quality bldg.; originally of 3 apts.; each cont. 8 rms., 3 baths, 3 sun parlors. Now converted to 9 small apt. units, 6 rms., and English basement apt.; 4 car brick garage. Lincoln pk. area, at 416 Surf st. [2900 N.], just west of Sheridan rd. Available Nov. 16. Property also offered for sale. Shown only by appointment. V. A. Mingers. Wab. 7300.
Beau. 3 rm. studio apt.—Firepl.; nr. north; restricted; sell pre-war complete fine furnishings. Michigan 1060.
Exchange 4 rm. apt.; large kitchen; $45; newly decorated; for 2 bedrm. apt.; north side. Harrison 7783, week days. Lakeview 7393 Sundays.
1212 N. Dearborn-st., 3d floor—6 rooms, $45 per month. Agent on premises Thursday til 1 p. m.
EXCH. BEAU. 7 RMS., 2 BATHS, 3D. E. ROG. PK., $80, FOR 2 BEDRM. APT. NORTH. SHELDRAKE 7263.
Sublet—Furn. or unfurn. 6 rms., 2 baths. 450 Wrightwood-av. Div. 5712.
Eng. bsmt.—Newly dec., stove ht., gas, h. w., sty., adults. $22.50. 628 Belden.
Sublease—5 room sleeping porch heated. $57.50. Call Lakeview 2397.
Pent house studio apt. Empl. women pref. Call after 1 p. m. Sun. 3432.
Sublet 6 rooms, 2 baths—Near Bryn Mawr-Kenmore; $87.50. Ard. 7456.

TO RENT—APARTMENTS—N. W.

Choice 7 rm. mod. apt.; 2 baths; h. w. ht.; reatr.; ex. tr. 2228 N. Kedzie-bl.
4 rm. flat, 1 bedrm.—Stove ht. Adults only. 5609 N. Keystone.
ATTIC—Stove heat; 3 small rooms; $16; suit. 2 only. 4518 W. North, 1st fl.
4 RMS.—3320 LAWRENCE—$27.50; 2d flr.; stove ht.; adults. Jun. 1114.
3224 Opal—3 rooms, enclosed porch, heated; 2d floor.
Sublease—3½ rooms, 3310 Palmer-st., Apt. 3-W; must buy remaining furn.
4 rm. apt.—Htd. $47.50; empl. couple. Diversey-Central dist. Nat. 1458.
5 rm. apt., 2d, stove ht.; adults; $25; nr. trans. 2453 W. Walton.
1756 N. Hermitage—4 rms., toilet, $14; stv. ht.; adults; 2d fl. rear.
6 rooms, heated; adults; no pets. Capital 1541.
2933 N. Sacramento—5 rms.; stove ht.; $35 mo. Inquire 4005 N. Kedzie.

TO RENT—APARTMENTS—WEST

4 and 6 rm. apts., 1st fl.—Stove heat; modern; near car line. 1123 S. Mozart. Call Crawford 2728 to see apts.
3 rm. apt., stove ht., 2d fl., $22; newly dec.; adults. 2618 W. Adams.
2701 W. Washington-bl.; 6 rms.; heated; $37.50. See Mr. Lash on premises.
539 S. Lawndale—4 rms., 1st flr., stm. htd.; $35. Call Yards 2186.
Sublease 4 rms., rear flat—3339 Douglas-blvd. Rockwell 5863.

TO RENT—FURNISHED APTS.

South Side

6056 Kenwood-av.—1 and 2 rm. kitchenette; newly dec.; good transportation. See Miss Johnston, 1st floor.
6 rms. and garage; sunroom, 2 baths; restricted; adlts. only; $125. Sou. 1462.
KENWOOD APARTMENT HALL, 1-4 r., $20-$65. 4119 Ellis. Oak. 9393-4

Southwest Side

CAMPBELL, S., 6337.
FURNISHED APTS.—$6 AND UP.

North Side

Beau. 4 rm. compl. furn.; exc. trans.; Logan Sq.; $70. Capitol 7210.
Buena, 712—3 rms., clean and attractively decorated. ½ blk. 53 bus.

West Side

3 rm. apt.; encl. porch; pri. ba.; no refrig.; clean; light; adults. Ked. 0676.
Sublet—5 rm. furn. heated apt.—2 adults, refs. req. Call Cicero 1193-M.
3½ rm. kitch.—Shwr., frigid.; all tr.; blvd.; adults; draft ex. Ked. 0418, morn.

Suburban

2½ room apt. and bath in exchange for 25 hours week housework and yard work for private home. Phone Euclid 9176

WANTED TO RENT

Apartments

5-6 rms. N. S.; imm.; 3 adults only. No pets; refs. Sun. 2305.
Adult family wants 6-7 rm. unfurn. apt. or house. Call Seeley 4316.
Responsible woman wants small furn. apt., $35 to $45. Fairfax 1599.
Nurse and med. sec. wants 2½-3 rm. fur. apt.; nr. N. S.; ex. ref. Pla. 0210.

WANTED TO RENT

Apartments

WANTED IN CHICAGO, ON NORTH SIDE OR PREFERABLY NORTHWEST SUBURBS—2 rooms and bath for elderly lady and companion in comfort. priv. home. Please give full particulars and rental expected. ADDRESS K B 96, TRIBUNE.

AIR LINE EXECUTIVE

Wants 5 or 6 room unfurnished apt. or house; suburb or city. Call Miss Leffler, Andover 2000.
3-4 rm. apt.—By responsible family. Preferably north or West Chicago or suburbs. Highest references. Phone Wabash 4020, ext. 210.
Honorable discharged veteran, wife and well trained Cocker Spaniel desire 3 or 4 rms., unfurnished, htd. N. or N. W. or W. suburbs. Jun. 0454.
Will pay agents' comm. and advance rt. for mod. 4-6 r. apt.; to $75; nr. I.C. or N.W. R.R. Adults. Best refs. Stew. 2272 days. Pull. 4058 eves. Killoran.
Couple—Young, employed, wish to share your modern apt. Conven. trans. Refs. Sup. 4030, Ext. 1002 after 8 p. m.
PROF. COUPLE—[No child or pet], both employed; 3½-4 rm. unfurn. apt. South or Nr. North. HYD. 4507.
2, 2½, 3, 3½ or 4 rm.—Steam heated; up to $40 mo.; 2 adults; N. W. or Albany Pk. Belmont 0863, betw. 10-4.
Lease or sublease or buy co-op. apt. by gentile executive; 5 to 7 rm. apt.; near North side. Randolph 4000.
Want 4-5 RM. APT.; will buy furn. Rav.-Rog. Pk. HAVE 2½ RM. for exchange. Phone eves. Edg. 4405.
URGENT — Veteran, wife, and baby need 4 rm. unfurnished apt.; northwest side. Call NATIONAL 1956.
Discharged volunteer, well behaved 9 yr. boy, and wife, need apt. soon. Advance rental. References. Ind. 1704.
Owner of property and lge. bus. wants 3½, 4 or 5 rm. apt., N. Side; excel. ref.; no children. Lin. 4800, Apt. 501.
2 adults, 2½ or 3 rms., furnished or unfurnished; will buy furniture; N. or N. W. Keystone 7985.
Quiet cple.; both working; want 3-4 rm. apt. N. W. side; no children; no pets. Cap. 6406.
ADULT FAMILY of 4 will pay 6 mos. advance rent for mod. 2 bedrm. apt. No. side. Edge. 5230 eves.
LOFT, GARAGE APT. OR STUDIO. Bath. Nr. N. or North. Will dec. and remodel. Whitehall 6595, 9 to 5.
Young professional couple desires small furn. apt.; refs. Mrs. Holliday, librarian. Brunswick 8800.
Prof. woman des. sm. apt. for winter mos. Wr. G. Morgan, 1605 W. Harrison
4½-5-6 rms.—Unfurn.; N. S.; needed by fam. of 4; best refs. Irving 9894.
2 bedroom apt.—North or south side; near school. Lafayette 1572.
Apt. wanted—Near Lake; 2 adults, no children; 5 or 6 rms. Englewood 3333.
Business couple wants 3½-4-5 rm. mod. apt.—N. or N. W. Vincennes 6910.
5 rm. unfurn. htd apt.—1 child; refs.; pref. N. or N. W. Side. Irving 8573.
5 rms.—Htd.; with refrig.; 2 adults; up to $45; nr. N.W. Cap. 3855, aft. 6.
5 or 6 rm.—N. W.; htd. or unhtd.; 3 adults; own gas stove, refr. Ave. 8115.

Rooms

Mother wants room and board for self and care for 2 yr. old child—Willing to work part time to help cover expenses or do light housework. Address A 509, Tribune.
Room and board for son, 8; daughter, 6, and rm. for emp. mother; nr. Cath. schl., s. s. pref. Address X 129, Tribune.
Bus. woman wts. frt. bedr.—Pri. fam; kit. priv. N. Address A 503, Tribune.

Houses

EXECUTIVE with family of 3, all adults—Thoroughly responsible, desires 6-7 room unfurnished house in good residential section, nearby suburb; rental approximately $100. Phone Lawndale 1500, during business hours or ADDRESS K D 479, TRIBUNE.
CHIEF ENGINEER [WELL KNOWN MFR.], WIFE, BABY, NEED SOON VERY MODERN 6-8 ROOM UNFURN. HOME, SUBURB, N. AND W. HYDE PARK 9600, F. M. BOCK.
OAK LAWN district—Small 4 rm. cottage, suitable for 2 adults and child. $37.50. Grover C. Elmore's branch off., 5324 W. 95th-st. Oak Lawn 901.
Want home for boy 4½ years—Prefer S. Side fam. with other children. Call Austin 8767 eves. Midway 4045.
EXECUTIVE WANTS 5 OR 6 RM. HOUSE OR APT. IN CITY OR SUBURBS. WHITEHALL 6140, EXT. 27.
4 to 6 room—North or Northwest section; for refined family; rent about $65. Call ALBANY 4310.

TO RENT—STORES, OFFICES, SHOPS

SMALL 1 AND 2 RM. SUITES—SOME WITH RECEP. RM.; $30-$55; and 4 OFFICE RECEPTION, 1,400 SQ. FT. PRIV. SHOWER, LAVATORY VAULT. VEN. BLINDS; 2 EXPOSURES. 30 N. LA SALLE-ST., RM. 300.
30 N. STATE, s. w. cor. Washington—Fireproof bldg.; attrac. offices; north light; night serv.; center loop; sgl. rm. furn., $20; with reception rm., $35 up; beau. desk space; ph., steno. SWIGART & CO., Rm. 601.
3434-38 N. Halsted—Beaut. 2 stores for rent; heated; smaller and larger; rent $40 each. These stores have just been thoroly overhauled, painted, and decorated. New floors. Humboldt 4823.

HARDWARE STORE LOCATION

Best transfer corner on south side. Steam heat. Low rental. A gold mine. Peters, 7923 South Park. Rad. 6800.
BUSINESS ADDRESS, PHONE AND MAIL, $3. Superior Serv. [25th yr.], Central loc. 30 W. Washington, R. 611. Cen. 3838.
FURNISHED PRIVATE OFFICE AND RECEPT. RM., $25; SECRETARIAL SERVICE, $5 PER MONTH ADDITNL. 82 W. WASHINGTON-ST., ROOM 420.
Furnished private office with telephone service—$35 per month; expert stenographer. BLUM BLDG., 624 S. Michigan. Harrison 9340.
PRIVATE OFFICE AND RECEPTION room, $32 mo. 166 JACKSON-BLVD.
STORE—HEATED; 1,400 SQ. FEET. Available Nov. 1. 3242 W. Montrose.
Furn. off., $35 per mo., incl. service. 330 S. Wells-st., Rm. 706.
60 days free rt.—Htd.; next busy trans. cor.; $35. Col. 6307 or Mans. 1784.
PHONE-Mail, $3. MAIL address, $1. 30 W. Washington, R. 611. Cen. 3838.
Priv. office or desk space with group mfrs. reprs. 565 Washington, R. 601.
333 N. Michigan-av.—Mail address. 24 hr. phone serv. Rm. 528. Fra. 7100.
Store with adjoin. 4 rms.; across from school. 1938 Washburne-av. Buc. 5867.

TO RENT—MISCELLANEOUS

Storage space—7,000 to 12,000 sq. ft. within radius, 3 miles of Irving Pk. and Pulaski-rd. Call Keystone 7000.

INDUSTRIAL PROPERTIES

265,000 FT.

For early 1945 poss.; 1 story mfg. plant; concrete floors, spkld-heated, 2 10-ton cranes, cafeteria, toilet, and locker facil. for 900 employes; ample genl. and plant offices, switch tracks for 25 cars, fine truck loading dock, parking lot; vacant for expansion; entire plant fenced; exc. labor area in Chicago switching district. For sale only—but REAL BARGAIN. ADDRESS K B 73, TRIBUNE.

WAREHOUSE SPACE WANTED

10,000-15,000 SQ. FT. approximately, WITHIN MILE RADIUS DAMEN AND MONTROSE-AVS. Crane Packing Co. Buc. 1800. Ask for Mr. Vorhees.

VACANT FOR POST-WAR DEVELOPMENT.

600 ft. frontage; 125 ft. deep; fronting on 3 streets; with switch track possibilities; loc. on west side, near L and surface lines. Estate will sacrifice for quick sale. Myers. LANG, WEISE & CELLA, Ran. 2574.

NORTH LA SALLE-ST.

28,000 SQ. FT.

Sprinkler system; 4 sides light; rare chance for distributor or light manufacturer to acquire bldg. with strong land value and outstanding address. Call P. W. McKay, WABASH 7300.

JANUARY 1 POSSESSION

1414 S. WABASH—15,000 SQ. FT.
1414 S. WABASH—9,000 SQ. FT.
Sprinklered; pass. and frt. elevators; ex. shipping. Call P. W. McKay, Wab. 7300.

For Sale—2 Story and Basement

4,500 sq. ft. per floor; stoker; truck level platform; elev.; additional warehouse adjoining; also additional vacant adj. 1840 W. 14th-st. Canal 4830.
Will rent or buy bldg.—4,000 to 6,000 sq. ft.; zoned for mfg.; must be on north side; immed. occup. necessary. AMERIDIE INDUSTRIES, INC. 3817 N. KEDZIE. JUN. 3303.
For sale—2 sty. mod. heavy fl. load factory bldg.; n. w. side; 34,600 sq. ft. Sprkld., coal stoker; imm. possession. John C. Bowers Co. 4628 Broadway. Long. 8833.
WE WANT 150x200 ft. vacant, with all utilities in; side track facilities; close to lp.; to buy or lease; suitable for immediate bldg. ADDRESS K B 171, TRIBUNE.
WANTED to rent—5-10,000 sq. ft. mfg. space; ground floor with steam furn. or high pressure boiler. Central location. SEELEY 3632.

STRAUS OFFERS

Prairie—5,000 ft. 1 sty. fact. $15,000. Straus & Co., 120 S. La Salle. Sta. 1945.
FOR RENT—2 story modern garage and salesroom; immediate occupancy. Zenoff 5545 N. Clark-st.
To rent—34,000 sq. ft.; corner; mill spkld.; daylite; htd. space; imm. poss.; trk. level load; close to loop. Ran. 2311
FOR SALE or lease—Various mfg. properties of every description. WINTER-HIRSCH. CALUMET 4290.
Reputable party will pay cash for a ground floor site around 5,000 sq. ft. Phil Clark, 1524 S. Kedzie-av.
WANTED—10,000-20,000 SQ. FT. to rent for warehousing of light materials; N. W. side pref. Call Ind. 1165
For sale—15,000 ft. garage bldg. at 5350 Belmont. Ph. owner, Kildare 6883

AVIATION

LEARN TO FLY.

Flight instruction available at Washington Park Airport, 187th and Halsted-st., Homewood, Ill. Government approved Flight and Ground School No. 2270. For further information phone Homewood 11, or call at the Airport Office.

BARTER AND EXCHANGE

Trade for acres or sell good 100% rented 5 furnished apt. business. Reas. rent. Best location and transp.; steam; give value of acres and all information in 1st letter. Address K S 258, Tribune.
Will trade juke box for gd. used light car or sm. truck. Lakeview 7077.

MUSICAL AND DRAMATIC

KEN TURNER STUDIOS. ACTORS, ANNOUNCERS, SINGERS. Tryouts now for radio and stage prod. Suite 1227, 306 S. Wabash. Wab. 2714.
Any two instruments taught for price of one. Song writing. 8827 Lawrence.

REAL ESTATE—APT. BLDGS.

South Side

6 APT. INVESTMENT

Pressed brk. bldg.; 6 rms., 2 ex. lav. in each apt.; lge. rms.; good cond.; deep lot; 4 c. gar.; fine renting dist.; can convert to rooming hse.; nr. U. of C. shops and transp. Priced low to sell at $21,500. Snow Williams. BAIRD & WARNER. 2521 E. 75th-st. So. Shore 1855.

6 APARTMENT. AVALON HIGHLANDS

3-4 rms., 3-5 rms.; tile baths; canvassed walls; 4 car garage; price $25,500; $8,500 cash; long term mortgage. Call Mr. Saunders.

McKEY & POAGUE

7940 Cottage Grove-av. Tri. 5060.
CORNER 2 STORY 6 APT. $25,500. LOCATED NEAR CALUMET HIGH. 2-5 rms., 4-4 rm. apts. 43x125 ft. lot. Steam heat, stoker, insulated roof. $11,000 cash handles. Mtge. of $14,500 at 4½%. Phone Mr. Wagner, Radcliffe 7300. DONALD F. MOORE, 7748 S. Ashland.

DON'T MISS

3 sty. sun parlor brk.—Furn. kitchenettes; 39 rms.; rent $8,800; price $20,000; cash $7,000; bal. 10 yrs. 5%. No linens or dishes. Stoker. Michigan-av. near 49th-st. SELZ & SOUTHMAN, INC. 920 E. 63d-st. Midway 3520.

SOUTH SHORE 13 APT.

All large 4-5 rms. with Inadors. Elec. refrig., new stoves, metal strip, caulked. Excellent condition thruout. Rents $7,560 yr. Shows good net inc.

EDWARD A. LYDEN

1704 E. 79TH-ST. REGENT 5800.

12 FLAT—6-5S, 6-4S.

Best South Shore location; tile baths, canvas walls; 3-5s have shower stalls; $22,000 cash; $320 monthly payments include principle, interest, and taxes. Income $8,900. For appointment phone Beverly 7060.

6 APARTMENT BARGAIN

6 rms. ea.; 2 baths; stm. ht.; 5 car gar.; exc. So. Shore loc.; nr. I. C. sta.; inc. $5,400; pr. right. See Mr. Powers.

McKEY & POAGUE

7911 S. Ashland-av. Radcliffe 7911.

ULTRA MODERN 6 APT.

Built in 1925 at a cost of $300,000; 6 rms.; bkfst. rm.; 2 baths; tile kitchen; nat. fireplace; 6 gar.; 75 ft. corner. Inspection by appointment only. McKEY & POAGUE. 2101 E. 71st-st. [Mr. Hagan.] Pla. 2100.

AVALON HIGHLANDS.

22 small apts.; new roof; stoves and refrig.; stoker A-1 cond.; 25% cash; long term financing; 4½ rent. $11,820. McKEY & POAGUE. 2101 E. 71st. [Mr. Hagan.] Pla. 2100.

SOUTH SHORE 2 FLAT

Modern 2-5s; sleeping porches; lovely large, light rms.; cabinet kitchen; oil ht.; 2 car brick gar.; immed. possess. 1st apt.; $14,500. South Shore 0220.
N. E. CORNER 70TH-LOOMIS-BLVD. 4 FLAT BRICK. 2 FLAT FRAME. 4 6s, 2 4s; stove heat; good condition. Price $16,500. Republic 5000. McCARTHY & CO., 6316 S. Western.
CHATHAM 6 APT., $27,500. Modern 4 and 5 rms.; exc. cond.; nr. 82d-Eberhart. Act now. Call Mr. Sharp.

S. A. VAN DYK

5443 S. Halsted. Boulevard 3300.
6033-39 S. Normal-blvd. [corner]—Mod. 17 yr. old brick; 6-4 rm. apts.; 1 store; income $3,510; low taxes, $258; built-in tubs; Servel refrigs.; only $7,500 cash req. CENTRAL 7767.
ALL FOR $6,000—COLORED. 3242 INDIANA-AV. BRICK APT.-BUNGALOW-STORE. RENT $1,290. CANNING REAL ESTATE. JUN. 1114.
$5,500 buys 6-6 rm. apts. on University, ¼ blk. N. of L; bal. 15 yr. mtg. C. G. Hicks, 10 S. La Salle. Cen. 4550.
42 apt.—Court type with small units. Gross rent $21,780; mortgage $55,000. Will sell or trade for north side. Longbeach 4105.

15 APARTMENTS.

Cor. de luxe type 3, 4, 5 rms. Inc. $8,600. Pr. $47,500. Krohn. Cen. 2245.

3 APARTMENT BARGAIN.

7319 Yates-av.; 5 rms. and glazed pch. 3 car garage, side drive. Tri. 6215.

2 APARTMENT, $9,000.

Nr. 71st-So. Park; 5 rms. each. Stoker, 2 car gar. $3,000 cash. Tri. 6214.

3 APARTMENT, $12,500.

Modern brick bldg.; 5 rms.; glazed pch. Near 89th-Harper. Triangle 6215.
65th-Ingleside—Brk. 2 apt.; asking $6,800; only $2,000 cash. Plaza 6900.
Modern 3 apt.—6 rms.; stoker; 3 car garage; 88th-Dante-av. Ph. SAG. 2132.
7826 May-st.—5-5 rms. Good condition. 30 ft. lot. Poss. Went. 0688.
2 fl. brk.—5-6, 2 ht. plts. Good cond. Nr. 72d-Dobson. $6,350. Bay. 2401.

Southwest Side

4529 S. Sawyer-av.—2 flat brick, furnace and stv. heated; wide lot; clear; terms; price $9,000. 3421 W. 61st-pl.—2 flat brick, 5-5 rms.; 2 furns.; garage; price $9,500. Brietske & Utesch, Agents, 6320 S. Western-av. Rep. 6578.
For a working man—5121 S. Troy, 2 flat brick; 1-4, 1-3; laundry room on 1st floor; stove heat; good income and low taxes; price, $5,500. Inquire at 5151 S. Kedzie or phone Republic 1232 any day except Sunday.
Owner called out of town—Must sell. 2616 W. 55th-st., 3 flat brick bldg.; 1-6, 1-5, 1-3; hot water heat; lot 37½ ft. wide; price, $10,500; arrangements at 5151 S. Kedzie or phone Republic 1232 every day except Sunday.
2 apt. residence—Hot water heat; tile baths, garage; 54th-Rockwell. $10,750. Republic 9500.

North Side

GOOD MONEY MAKER

2-3 apts. on 94 ft. lots. Nr. Lincoln Park, loop, and Outer-dr. Center drive to 6 car brk. gar. Nat. fireplaces; 2 and 3 baths; 6 refrigs.; 6 gas ranges. Income over $6,000. Make an appointment. James O. Vandervoort & Co. Bri. 4000.

Near Lake and Marine-drive

12 apts.; all 5 rms.; excel. loc.; inc. $10,600 yr.; long term financing; permanent invest. opporty. Mr. Franke. BAIRD & WARNER. 4556 Broadway. Lon. 1855.

ROGERS PARK.

2 sty. brk. 6 r. ea.; stl. const.; 2 c. gar. Rt. $77.50 per flat; Priced for quick sale. $12,500. MR. MORRIS. C. T. MOORE REALTY CO. 6351 N. Western. Sheldrake 0300.
WELLINGTON JUST OFF SHERIDAN. High grade; 3-12 rm. apts.; 2 small English base. apts.; 3 car gar.; nat. firepls.; stoker; lot 60x150. Ideal for remodeling into smaller apts. Phone owner Graceland 1903.
2½ story frame—Steam ht.; 6-7-4 rms.; 3 baths; now being used for rooming house; rents $960 yr. This is a good investment. Only $5,850; 2400 block Burling-st. Wm. C. Bender, Realtor, Bel. 0061.
BUY NOW—PRICED TO SELL. A few well located 3-6-12 apt. bldgs. and larger now available. A. M. KRENSKY & BROS., Exclu. Agts. Low rate first mortgages since 1916. One N. La Salle-st. Central 6610.
Mod. corridor type furn. apt. bldg.—30 1½ rm. apts. plus large 5 rm. bsmt. apt.; oil ht.; a natural for owner operator; no maid service, dishes, or linen furnished. Call Decker. CAIN & CULHANE. Lon. 2820.
6 apt. 3-5s, 3-6s; 2 car brick gar.; inc. $4,020 yr. Conv. to L and surf. Full price $21,500. MR. NICHOLSON. C. T. MOORE REALTY CO. 6351 N. Western-av. She. 0300.
6 flat brk.—W. Rog. Pk.; 5 rms.; encl. pchs.; tile kit. and baths; 5 car gar. All lge. rms. MR. O'NEILL. C. T. MOORE REALTY CO. 6351 N. Western-av. Sheldrake 0300.
Devon-Western—Mod. 3 flat; 6 lge. rms., tile bath, encl. pch.; stoker; bldg. like new; ideal loc.; barg. at $21,500; tms. John T. Wheeler & Co. Bri. 2234.

3 STORY BRICK.

$8,000; 3-6 r. apts.; furnace-stove; poss. 1 flat at once; 2 c. br. gar.; inv. and home. E. of L. DIRKS. Lak. 1410.
DE LUXE 3 APT. IN LAKEVIEW. 6 rms., tile bath and kitchen; extra lavatory; completely modern thruout. Price $17,000. Longbeach 4104.
2 apt. brick—6 rms., stoker, mod. baths, insulated roof, cab. sinks, t. t. stoves and refrigs., rents $155; $12,500. Well. 4466.

6 APARTMENT—$23,500.

6 rooms; good refrigs. and stoves; large lot; 5 car brick garage. WALTER T. LARSON, 5159 N. Clark.
6 APT. BLDG.—Fine cond.; gd. trans. $17,500, cash $3,000. 1415 Belle Pln. FRA. 8383. EXCL. AGTS.
3 APTS— ONLY $5,500. 1926 Hudson; A-1 cond. in and out; gar.; loft. For insp. phone Dea. 6681.
6 apt. bldg. with 5 rms. each and bsmt. 3 rm.; fine cond.; convenient Lakeview loc. Pr. $23,500. Lon. 4196.
8 apartments, 4 stores, 3 houses—Brick; steam heat; rent $5,700 year. Price $35,000. Lakeview 6480.
4 apt.—Mod. 4 rms.; stoker; Devon-Western; price $19,500. John T. Wheeler & Co. Briargate 2234.
Corner modern 6 apt. bldg.—With cottage in rear; income $3,960 yr.; price $26,000. Wellington 4466.
3 5s—Nr. Ind. Bdry. Pk.; new ref. and t. t. stoves; $18,000. F. J. STEIN, 2818 W. DEVON.
4857 N. ASHLAND—Mod. 2 apt.; gar.; h. w. stoker; A-1 cond.; nr. school; possession; best offer. Rog. Pk. 3660.
Beautiful unheated 6 flat bldg.—Each apt. has own heating plant. Phone Bittersweet 2581 in a. m.
Ravenswood—3 apt. brick bldg.; 3-6s; enclosed porches; 2 car brick garage; price $13,750; terms. Well. 4466.
634 W. Dickens—3 story brick; 3-6s; 50 ft. lot; stm. ht.; lg. rms.; income $1,500; best offer. Kildare 5971.
MOVE IN NOW—2 FLAT FRAME. Both vac.; 4 rms. on Western nr. Foster; 30 ft. lot; $1,500 dn. Key. 3436.
Bargain—Beaut. 15 flat bldg.; stoker; rent $6,800; pr. $38,000. For quick sale. Ph. Bittersweet 2581 in a. m.
Roscoe, W. of Broadway—3-6s; bk. bldg. Inc. $2,280; pr. $12,500. Gra. 7770.
21 units, 3, 4, 5 rms., cor. bldg., 18 yrs. old. Pr. $65,000, tms. She. 8820.
2 flat mod. brk.—5 rms., stm. ht., stok., 2 c. gar., $10,000, tms. Buc. 2015.
High grade 2 apt.—6-6 large rms.; nr. Rockwell L sta.; $13,500. Ran. 0960.
3 flat fr.—Stove ht. $7,000. Pearson, exclusive agent. 5054 N. Winchester.
Brick 2 apt.—6-6; glzd. slp. porches; h. a. ht.; Linc.-Mont. tran. Ave. 1372.

Northwest Side

3521 Montrose—2 stores; 4-6 r. apts.; refr.; stoves; pr. $17,000; cash $5,000. Income $3,400. Alexander. Ran. 5382.
Imm. poss.—Nr. St. Tarcissus; 5-5; brk.; h. w.; gar.; trans.; $14,000; $6,000 cash. Berkshire 1540.
5 units, 17 yrs. old, 5½ x rental. Info. 2941 N. Austin. Berk. 1540.
2 flat brk.—5-5 rms.; h. w. ht.; gar. Massasoit nr. Division. Mer. 5707.
3 Flat brk.—6s; Logan Sq.; $3,000 dn. Stm. oil ht.; $12,500. Irv. 9000.
2 flat brick—5-5 rms.; 2 furn.; dbl. gar. Lotus nr. North-av. Mer. 5707.
2 flat brk.—5-6 rms.; 2 flat frm. in rear; Keeler-Fullerton. Mer. 5707.
Whipple—N. of Belmont. Inc. $100; stv. ht. apts.; A-1 cond. $7,700. Irv. 9000.
Long-Warwick—Mod. 1½ sty. 4-3 rs. h. w. stoker. Pen. 3061. Kil. 4296.

REAL ESTATE—APT. BLDGS.

Northwest Side

2 APT. BRICK, $12,500.

5s and encl. pchs., htd.; lovely rms.; Craftex walls; h. w. ht.; 60 day poss.; nr. Peterson-Lincoln-avs. Also nr. Elston-Irving Park, 2 5s bk.; h. w. heat; $11,500; unusual bargain, 1-3 cash. Call Mr. Ford. GRINDLE REALTY EXCHANGE. 5693 Lincoln-av. Lon. 7100.
Beautiful high grade apartment hotel bldg.—Furnishings included; could be rented unfurnished; consists of 26 units; 3½ rm. apts. and 2½ rm. apts.; cedar clothes closets; near Cicero-Belmont-avs. Phone Bittersweet 2581 in a. m.

2 APT. STUCCO—ONLY $7,350 IMMEDIATE POSSESSION.

4521 Sawyer; 4 rms. each; stoker; h. w. ht.; 2 car gar. To inspect interior call Mr. Miller. Lon. 1239.

ONLY 5 YEARS OLD

2 flat brick, 4 rms. each; h. w. ht.; pr. $12,600. 6123 N. Lawndale. Call John Thunholm for appt. Lon. 0919. Broker's co-operation invited.

1½ STORY FRAME, 5-4. IMMEDIATE POSSESSION.

Conc. found., oak floors and trim; 2 car gar. Drake-Palmer. Pr. $6,500. Charles Jarchow & Sons. Spa. 4280.

$6,850.

3 FLAT FRAME. RENTAL 900. 4 rm. apt., 2 bedrms. each. Excellent condition. S. O. Stone & Co., 4503 Milw. Pen. 3900
LIQUIDATION TRUST offers for immediate sale. 1712 N. Ashland, 4-4's, $3,950; 920 N. Hermitage, 4-4's, $2,900; 830 N. Hermitage, 3-5's; $2,500. Kohout Bros., 145 N. Clark. Fra. 5047.

DESIRABLE

2 apt. brick, 5-6 rms.; excel. condition; 1 heating plant; 35 ft. lot; nr. Irving Park Villa. Only $12,750. Beesley, 4219 Irving Pk. Pens. 2726.
½ interest in 2 flat brk. bldg.—1st fl., 5 rms., slpg. pch.; built-in tub-shwr.; 16x14 liv. rm.; 12x10 bdrms.; sep. boiler and deed; h. w. h.; vicinity St. Viator; $5,950; pvt. party. Mul. 8252.
Moving to Calif.—Must sell 1½ story income prop.; 3 down, 6 up; 50 ft. lot; tile bath; 3 car gar.; furn. ht.; nr. schools, churches; excellent trans.; priced for quick sale. 3849 N. Kimball.

TRY TO BEAT THIS

modern brick building; 1-5 rm., 2-4 rm. flats; store; nr. Elston-Pulaski. Franklin 1660.
Modern brick 2 apt., 5-5 rms.; beaut. decor.; 2 h. w. htg. plants, stoker. Pr. only $12,750. Call Mr. Johnson. C. T. MOORE REALTY CO. 5956 Irving Park. Mul. 6400.

2 FLAT FRAME, 5-5.

Brk. siding; h. w. oil ht. 1st apt.; glazed porches; 2 car gar. Pr. $7,000. Charles Jarchow & Sons. Spa. 4280.
1½ story frame on concrete foundation; high bsmt.; 5-6 rms.; furn. and stove ht.; good loc.; price $6,250. Realty & Mortgage Co. Bel. 0001.
2 Flat brick—Furnace heat, 2 plants; insulated; 2 car garage; landscaped; near North and Central. By owner. Berkshire 7576.
2 flat brick bldg.—1-5, 1-6; 1 heat. plant; 2 car garage; fine condition; good location; price $9,500; terms. Romano Rlty., 5426 North-av. Mer. 1500
2 story brick, 5-5; enclosed porches, A-1 heating plant, insulated, metal strips, storm windows; perf. cond. $11,000. Leaving town. Owner. Mul. 6198.
Low price—Easy terms. Good buy! 5-6 brick; steel beams; new boiler, stm. heat; fine cond.; $100 mo. rent; near schools and trans. Irv. 1236.

LEAVING CITY MUST SELL.

2 flat 5 and 5, 2 car gar. Near 3800 North; 5100 West. Immediate possess. 1st flat. Only $11,500. Pal. 7210.

GOOD INVESTMENT PROPERTIES.

2 and 3 flat bldgs. Modernized. BOHLE, 5324 Lawrence. Pal. 7070.
3 story and bsmt. 3 5s, A-1 condition; gar. Income $94 mo. unhtd. Keeler-North-av. $7,350. Scheubert. Alb. 1100
Portage Park—3 5-rm. flats, stucco, 37½ ft. lot, auto. oil ht., 2 car gar., glazed-in porches, $9,000. Ave. 1333.
Dandy brick 2 flat—2 furnaces; 2 car garage; $8,500. Hirsch, near Homan. John Rakstang, Bel. 0063.
4 flat brick—4 rms. each; h. w. heat, stoker. Inc. $170 mo. Pr. $17,500. On Linder near North-av. Merrimac 4301.
3 flat brick bldg.—2-5s, 1-3; strict. h. w. Income $60 month. Price $5,500. Call Owner, Brunswick 5135.
2 flat brick—5-6 rms.; h. w. ht.; 2 car garage; price $10,750. Gregor, 4200 Lawrence. Pal. 1461.
Shingled 1½ sty.—5-4 rms.; h. w. ht.; enc. porch; gar.; poss.; nr. Belden-Keeler; $7,000, terms. 3529 Fullerton.
Vacant—Immed. poss.; Kelvyn Park 2 apt. brick; 5-5 rms.; 2 heating plants; 2 car gar.; $11,900; terms. Ber. 0601.
2 flat brick—5-5 rooms, incl. porches, h. w. heat, stkr.; dbl. gar. Menard nr. North-av., $11,650. Merrimac 4302.
2 fl. brk. 6s—Portage Park; h. w. ht., tile kit.-bath; poss. 1 apt.; $4,000 dn. Felbinger, 2344 N. Cicero. Ber. 8080.
2 Sty. brk.—4 4-rms.; furn. and stv. ht.; $4,500; vic. Potomac-Washtenaw. Immel & Karas, 3430 W. North-av.
Belmont-Central brk. apt.—5-5's; closed rear pch.; refrs.; separ. h. w. plants. Lot 30x125; 2 car gar. Van 4770.
3012 N. Sawyer—3 flat; Brick siding; 5-5 and 4 rm. bsmt.; h. w. ht.; tile baths; gar. $7,900, terms. Ave. 1231.
2 flat brk.—$12,000; oak trim; h. w. heat. Berkshire 1540.

West Side

INSPECT 4744 W. MONROE.

Attr. 2 flat brick, 5-6 rms., encl. pchs.; 2 steam plants; insul. roof; wide lot; 3 car brick gar.; immed. poss. Pr. $11,500; terms. John S. Clark & Sons, excl. agent, 211 S. Cicero. Aus. 0634.
Extra large brick 2 apt.—5-7 rms.; A-1 cond.; h. w. ht.; stoker; 2d; leased; 60 mo.; 2 car gar.; Washington-blvd. loc. $12,000. Call MR. HOOD. C. T. MOORE REALTY CO. 5613 W. Lake-st. Austin 7710.
3 apts.—6s. W. End and Cicero. Sun parlor type. Nice clean property. A bargain at $16,000. MR. NAGLE. C. T. MOORE REALTY CO. 5613 W. Lake-st. Austin 7710.
3 story brick, $14,500—Inc. $4,266. 12 small light hskpg., furn.; steam; good rent. loc. Laurion. Nevada 3333.
3143-45 Franklin-blvd.—6 flat; 5 rms.; modern; 2 car gar.; 5x rental of $3,300. 1 flat available. Mans. 7317.
2 flat brick—5-6 rms.; yellow oak trim; 2 car garage. Kilbourn near Jackson. Price $6,750. Central 0016.
3 story brk. bldg.—Store and 3-4 rm. apts., across from school; store avail. 1938 Washburne-av. Buck. 5867.
2 Flat, Francisco nr. Washington-blvd.—7-8 rms.; stm. ht.; very neat; $4,500 dn.; for col. occupancy. Hall. Atl. 7621.
6 fl. brk.—3-6s, 3-4s; nr. Douglas pk.; rent $1,200; $6,500. Pal. 5486.
Almost brick bldg.—3-6s; 3 rms. in bsmt.; $13,500. Phone Can. 0814.
Madison-Waller—3 stores, 10 5-r. apt. inc. $8,500; p. $43,500. Ran. 5382.
6 flat brk.—Stove ht.; income $118.50 m.; pr. $7,000. $2,000 cash. Wab. 0794

REAL ESTATE—BUSINESS PROP'TY

South Side

1 STORY STORE BLDG.—GROSS INCOME, $4,860, NET 14% ON CASH INVESTMENT OF $20,000; 63D-KEDZIE DISTRICT. CENTRAL 4216.
Poultry and feed location—Sell or trade. Subject to lease; Western-av.-108th-pl. Good opportunity. Priced low. H. E. Hillstrom, Bev. 5829, Pul. 8870.
Brk. bldg.—Store, 4 offices, 46th and S. Ashld. Very gd. buy. Yards 1001. Smith.
Brk. bldg.—Store, 5 rms. 2d fl. Bus. tav. Very gd. buy. Yar. 1001. Mr. Smith

Northwest Side

EXCELLENT BUSINESS LOCATION

1385 Milwaukee-av.; store and 2-6 rm. apts.; steam heat; income $2,600 year; reasonably priced at $20,000. LOGAN SQUARE RLTY. ALB. 3500.
2 story brick store with bakery and flat above; $7,000; terms. With or without bus. Crawford nr. Division. BENDER & CO. Bel. 0061.
3802 N. Austin—Corner Grace; 1 sty. brk. bldg.; 2 stores; furn. ht.; 2 car gar.; good for delicatessen, etc.; only $6,500. Call Spaulding 7428.

REAL ESTATE—HOUSES

South Side

NEW SOUTH SIDE COMMUNITY.

New 5 rm. brick; 2 bedrooms, full basement, price $6,250. Easy terms; reasonable down payment. New school and good transportation. Telephone Saginaw 5656.

4 ROOM HOME.

Cozy interior; 7 ft. basmt.; oil ht.; garage; large garden; ideal naborhood; close to schools, shops, I. C. surf. and bus transportation; $300 down. ADDRESS J Y 86, TRIBUNE.

INCOME BUNGALOW

Near 82d-Loomis; 5 rms., encl. porch; canvas walls, tile bath; 4 rm. bsmt. flat rented at $40; 3 car brick gar.; terms. Mr. Larson. Hem. 7900.

5 YEARS OLD—$9,500.

5 rm., 2 story brick res.; nr. 86th-Michigan; gas ht.; insul.; storm sash; weath. strip.; V. blds.; awnings; tile bath; 2 c. gar.; new. dec. Rad. 5955.

MOVE IN NOW!

7 rms., brick and stone res.; 1½ baths; real firepl.; 2 car gar.; sleep. porch. Near U. of C. $8,500. Hyd. Pk. 2525.

IMMEDIATE POSSESSION.

Lovely 10 rm. brk. home. Hdwd. firs. Exc. cond., refrg. and stove inc.; 2 c. gar.; lge. lot; so. of 75th. Dor. 0021.
6 rm. de luxe corner bung.—Modern in every respect; large rms.; wide lot; 2 car face brick garage; nr. 92d-Ada; $13,500. Mr. Okon. Hemlock 7900.
32 new homes—Excellent transp.; 5 big rooms. Model, 9352 S. Green. Open 10 to 8 p. m. J. J. Mangan. Ced. 0650.
6 rm. res.—3 yrs. old; forced air, gas fired; 1½ baths; R. I., bus, and surf. trans. 101st-Carpenter. Rep. 9500.
5 rms.; brick and stone; Ellis-av., nr. Ken. L., I. C., bus; good cond. $6,500. J. M. Thomson, 1053 E. 43d. Dre. 1234
6 rm. 1½ story res.—2 car gar.; new Holland furnace; Justine-st. nr. Marquette-rd.; $5,000. Beverly 9220.
Brainerd—New 6 rm. brk. res.; stove, ref., 1½ baths, 2 car gar.; quick poss. Price only $12,000. Bev. 5001.
5 room brick—Insul.; storm wind.; recreation rm.; oil heat; 2 car gar.; near 78th-Michigan. Triangle 6322.
Nr. 85th-Vernon — English bung., recently built; 6 rms., canvased; h. w. ht., stkr.; deep lot; $10,500. Dor. 8835.
11 rm. brick residence—H. w. ht.; Oakenwald near 47th; exc. housekeeping rms.; price $4,750; terms. Cen. 0016.

6 RMS.—AVALON PARK.

2 c. gar.; h. w. heat, stoker. Perf. cond. Immed. poss. Dorch. 2577.
10005 SANGAMON—NEW 5 ROOM brick; $750 down. Triangle 1655.
6620 MARYLAND—8 ROOMS. $850 down. Vacant. Triangle 1655.
2117 West 70th-place—5 rooms; furn. Gar. Need $1,400. Triangle 1655.
Look—$550 dn. buys new brick bung.; furnace ht.; price $5,540. 3558 Archer.
5 room brick—Immediate possession. 8656 Champlain. Vincennes 8373.
Avalon Park—Bung.; 6 rms.; h. w. ht.; 2 car gar.; 1st class cond. Sag. 2132.

NEW 5 RM. 2 STORY RESIDENCE. 10318 VERNON-AV.

Nr. 103d & I. C.—7 rm. br., 2 car gar. lg. lot; a barg. Dorchester 2577.
$7,400—Nr. 83d-Maplewood; 5 rs. and pch. brk. bung.; gar. Bev. 6155.

REAL ESTATE—HOUSES

South Side

11—OPPORTUNITIES—11

54th and Ellis-av.—8 room brick.
52d and Kenwood—9 rms., 2 baths.
5321 University-av.—12 rm. brick.
5733 Maryland-av.—6 rm. brick.
8222 Cornell-av.—6 rms. and attic.
6517 Ingleside-av.—8 rm. brick.
5836 La Salle-st.—9 rm. frame.
5932 Lowe-av.—6 rm. brick.
10237 Calhoun-av.—New 5 rm. brick.
7135 Wabash-av.—5 rm. brick.
4434 Greenwood-av.—9 rms.
For particulars consult Miss Fritz.

CHARLES E. FOX & CO.

5500 HARPER-AV. PLAZA 6900
Member REAL ESTATE SALES PLAN.
11—CO-OPERATING OFFICES—11.

ONLY $369 DOWN! BALANCE LIKE RENT.

MOVE IN NOW NEW BRICK HOUSES

E. C. MAHONEY.
10959 S. Avenue B. Bayport 0815.
Take Indianapolis-blvd. to 106th-st. Turn west 1 blk. and 4 blks. south.

MOVE IN TODAY.

2 BLDGS. FOR PRICE OF 1

Large 6 rm. res. conc. fnd., interior compl. refinished, even new stair carpets; also nice 5 rm. cottage, brick fnd., well rented; both on wide lot nr. 63d-Honore; $6,750 takes both; 1st deposit gets. Rep. 1689.

5 Rm. Home—Only $500 Down

This lovely home you'll appreciate; 5 lovely, large rms. plus 1 in attic; modern plumbing; h. a. heat; good basmt.; nice lot; 2 car gar. Only 2 blks. I. C. sta.; nr. 68th-Dorchester. It's a sacrifice at $5,000. Only $500 down, bal. like rent. Appt. Plaza 8855.
BEAU. 6 rm. bung.—Sun rm., slpg. pch., canvas walls, tile bath, firepl., large finished attic, bsmt., all storm windows, doors, screens, shades, elec. refr., range; painted and decorated; 2 car gar. A real buy; can finance. 7735 RIDGELAND-AV. BOU. 8900.

JEFFERY MANOR

The new HOME neighborhood. Over 500 families now living in these new homes. Model home open 9 a. m. to 8 p. m. 9612 S. Yates, just west of Colfax. Telephone Saginaw 6405.

IMMEDIATE POSSESSION.

New Cape Cod brk. home for essential worker; $600 cash; 4 rooms, basement and attic; large lot; unexcelled construction; near I. C.; $6,250. Mills, 406 W. 144th-st. Riverdale 98.

6 Rm. Brk. Bung.—Only $8,950

All lovely, large rms., nicely decor.; auto. h. w. ht.; insul., weatherstripped; garage; lrg. 35 ft. lot; 4 blks. to I. C. 82d-Avalon sta. Wonderful buy, only $2,000 req. Appt. call Plaza 8855.

POSSESSION NOW.

7204 Paxton; 7 rm. home; 1½ baths; canv. walls; nat. firepl.; glaz. porch; gas ht.; 2 gar.; nr. I. C. St. Phillips. McKEY & POAGUE. 2101 E. 71st. [Mr. McHugh.] Pla. 2100.

124TH-ELIZABETH-ST.

5 new brick homes left; 4 lge. rms.; space for extra rms. I. C. sta.; wide lot; concrete street; low taxes; $500 dn.; pr. $6,150 cmpl. Open. Bev. 8662.

CHATHAM FIELDS

IMMED. posses.; 5 rm. brick bung.; sleeping porch, cab. kitch., mod. bath, canvas walls; newly dec.; h. w. ht.; garage; $11,000. South Shore 0220.

7½ ROOM DE LUXE HOME.

Morgan Park. Poss. now. Bargain. 7825 VERNON-AV.
Poss. now. High class brk. bung. and brk. gar. Pri. to sell. Peters. Rad. 6805.

NR. 103D-MAY. CLOSE TO

schools, shopping, transp.; modern 5 rm. brk. oct. front bung.; h. w. heat. Steel const.; cove ceil. Good buy at $7,800. Appt. Mr. Knight. Bev. 8286.
5 rm. home—Furn. ht.; 2 car gar.; nr. 84th-Ashland; $6,500; tms. Rad. 7562.

Southwest Side

THE HOME OF TODAY

If you want to see a home you will be proud to own call us about this 2 story brk. res.; 6 rms.; hot water ht.; on 37 ft. lot with tile bath; cabinet kitchen; steel const.; stair and hall carpeting; 1½ car gar.; $9,250.00.

F. H. HALVORSEN CO.

3145 W. 63D-ST. HEMLOCK 4300.
5 rm. house for sale—1 year old; furnace heat; storm windows all around; lot 30x125; party leaving city. Priced reasonable. 11411 S. Fairfield.

SMALL DOWN PAYMENT

Bal. like rent; 5 rm. att. brk.; war workers only; stove and refrig. included. 6415 S. Lorel. Rad. 3210.
5 rm. frame bung.—Furn. heat, 2 car garage, inside lot; $5,000. Days, eves. and Sun. 2850 W. 63d-st.
6 room brick bungalow—Vic. 59th and Kedzie; private party; $7,550. Shown by appointment only. Republic 0777.
Owner lvg. city—$1,500 dn. buys 4 rm. shingled cott. 1310 S. Kildare
5 ROOM BRICK—Immediate possession; $8,500. Randolph 4467.
6650 S. Keating—Brk. bungalow 7 rms., stm. ht.; vac.; barg. Pro. 0268.
New 5 and 6 room brick home—With 3 bedrooms. 5240 S. Mason-av.

North Side

IMMEDIATE POSSESSION.

West Rogers Pk.—De luxe 7 rm. bungalow [near Indian Boundary park.] 3 car brick gar.; tile bath and roof; auto. ht.; insul.; all excep. large rms. excellent condition thruout. Bri. 3508. JACOBS & JACOBS, INC., 2750 Devon.
7 rm., 3 bedrm. home for large family—2 glazed pchs., tile bath, bsmt., recr. rm., 3 rms. carpeted, h. w. gas ht., 2 c. gar., mod. plumb.; exc. trans., schls., shop. dist.; $8,950. Option on furniture. 5049 N. Ashland-av. Owner.

SEE SUNDAY, OR EVES., 7-9.

7 RM. BRICK RESIDENCE.

3 rms. 1st floor, with tile powder rm.; 4 rms. 2d floor; with tile bath; h. w. gas heat; lot 41x125; 3 car brick garage. Bldg. in excellent cond. Price $14,500. Burke & Lynn, 4747 N. Kedzie. Irv. 7120.

OVERLOOKING PARK

Must sell 6 rm., brkfst. rm., brk. res., 1½ tile baths; vapor gas ht.; 3 car brk. gar. lot 41x125; price $14,500. LONG-KOGEN, INC. ROG. 6500.
6 rm. brick bung.—Western and Devon section; h. w. oil ht.; tile bath; 2 car garage. MR. O'NEILL. C. T. MOORE REALTY CO. 6351 N. Western. She. 0300.

WEST ROGERS PARK.

Small 5 rm. brk. bung.; slpg. porch; h. w. ht.; 2 car gar.; price $8,000. ARTHUR KRUGGEL & CO. Lon. 5531.

6 RM. RES.—IN RAVENSWOOD.

Hot air ht.; 2 car gar.; lot 30x150; immediate poss.; price $7,000, terms. Mortenson & Johnson. Lon. 4220.
6 rm. brick bungalow—Hardwd. thruout; h. w. ht.; large floored attic; also 4 rms. in rear; 1 car garage. Price $6,000. Windle. Buc. 8402.
7 rms.—Stoker; new hot water heater; nr. Bryn Mawr 'L'. Price $9,500. CAIN & CULHANE. 4545 Broadway. Longbeach 2820.
Winnemac Pk.—Vacant; 2 story res.; 9 rms.; 5 bdrms., 1½ baths, auto. gas ht., 53 ft. cor. lot; $18,900. Lon. 2844.
7 room res.—4 bedrooms; $900 down; hot water heat; 50 ft. lot; Rogers Pk.; 4% interest; quick poss. Lon. 1612.
Modern 6 rm. house—1½ tile baths, complete insulation, automatic heat. STERLING, 2318 Devon. She. 5182.
1531 Leland-av.—7 rm. modernized res. Stoker. Real bargain. Longbeach 9000
2231 Fremont—2 story brk. rms. hse. stm.; 2 bths.; gar. side dr.; gd. inc.
Bungalow—1517 George; 2 car garage. Steam heat; $9,200. Also furniture.
Barg.—La Salle, 1400 block; 14 r. brk.; stm.; furnished; $8,750. State 5799.

Northwest Side

4169 Cornelia-av.—6 rm. modernized frm. res.; h. w. ht.; 56x150; large gar.; immed. poss.; leav. city. By appoint. Ryan, 5306 Milwaukee. Kil. 9630.

SAUGANASH.

5 rm. brk., 3 yrs.; gas ht.; $12,700.
6 rm. cor., 3 yrs.; gas ht.; $17,500.
ENDERLIN RLTY., 4339 PETERSON.
N. Keystone-av., 1st blk. No. of Irving Park—7 rm. Colonial hse.; large yard and attached garage; $18,000. Mates and Benz, 140 N. Dearborn.
BEAUTIFUL FOREST GLEN — Large res.; mod. firepl.; stoker; insul.; $9,000.
7 r. res.; 2 up, 5 dn.; siding; $7,500. BOHLE, 5324 Lawrence. Pal. 7070.
LIGHT BRICK bungalow—5 large rms.; Irving Park transp.; near St. Pascal's church and school. $9,500. Immediate possession. National 2010.

KELVYN PARK BUNGALOW.

8 rms., 6 dn., 2 up; h. w. oil ht.; rad. covers; ven. blinds; 2 car gar. Price $9,750. Jarchow & Sons. Spa. 4280.
5 rm. frm. hse.; 6 dn., 3 up; 2 baths; h. w. ht.; stoker; 2 c. garage; lot 33x152; near Damen-Lawrence; $7,450. JOHN KROHN CO., 5343 LAWRENCE.
Modern 5 rm. bung.—Floored attic; furn. ht.; 1 car gar.; exc. condition. Norwood Pk. dist.; $6,250. Kil. 6471.
Modern 5 rm. bung.—Excellent cond.; lg. lot; good Norwood Park location; N. W. Railrd.; $7,900. Avenue 8910.
2705 N. Major — 5 room, remodeled house; tile kitchen and bath; stoker; by owner. Berkshire 9145 after 4.
Irving Harlem—5 rm. oct. brick bung.; oak trim; arches; kitch. cab.; $7,000; $2,900 dn., terms. Pen. 3201.
Nice 5 rm. brk. bung.—Clear. Linder. N. of Foster; $7,850. Address J Y 74, Tribune.
Lincolnwood, Sauganash, Edgebrook homes—5-8 rms. $9,500 up; FHA tms. Osborne, 6801 N. Cicero. Towers 3550.
Portage Pk.—Massive oct. brick bung. tile bath; H. W. ht.; now vacant; $4,000 needed. Also others. Pal. 7200.
5 rm. frame house—Lot 60x311 ft. near Lawrence-Austin; $5,000, $1,000 dn. John Krohn Co. 5343 Lawrence.
Octagon front brick bung.—5 rooms down, 1 up; h. w. ht.; steel constr.; encl. pch.; 2 c. car.; $9,000. Kil. 6472.
New brick homes for defense workers. Pr. $6,250; $950 cash down. Panama [8200 W.]-Roscoe [3300 N.] Lon. 4103
2 story corner residence—8 rms.; h. w. heat; stoker; garage. Immediate possession. 4038 Eddy-st. Tms. Ran. 9121.
Portage Park—Corner. 5 room brick bung.; furnace; ven. blinds; $2,500 dn. SEITZLER, 5042 Irving. Mul. 7200.
$8,950 buys 5 rm. brk. bung., 40 ft. lot; gas ht.; insul.; all modern; A-1 cond. Don't delay. Call Berkshire 0212.
7 room home, on Wilson, near Albany; reasonable. Tel. Cent. 7798 for details.
6 rm. brick cottage—Stove ht.; $3,750; attic, basement; garage. Lon. 1612.
Oconto-Grace—Mod. 5 rm. frame bung. Furnace ht. Pen. 3061. Kil. 4296.
6 rm. brick with store—H. w. ht.; gar. $3,750. Owner. 1300 N. Bosworth.
Westwood—Oct. frt. 5 rm. brk. bung.; h. w. ht.; insul.; gar. Mer. 5707.
Imm. poss.—6 rm. oct.; $9,800. Don't annoy tenant. 3506 Neva. Berk. 1540.
4 rms.—Bsmt.; lge. lot. Price $5,500. COLLINS. 8000 BELMONT.
Belmont-Central—Yellow br. oct. bung.; 5 rms.; stoker. $9,500. Pal. 1678.
6 rm. res.—3 down, 3 up; wide lot; gar.; possess. now; $6,850. Pen. 2600.

5 RM. BR. GOOD COND., $8,800. WESTWOOD RLTY., 7800 BELMONT.

Leaving town—Irving Pk. frame; 7 rs. stm. ht.; lg. lot; $7,800. Kil. 8811.
5 room mod. brick bung.—H. W. heat garage; $8,000, tms. Dette. Buc. 2015.
LGE. 5 rm. brk. bung.—Stoker, garage; immed. poss.; $8,650. Kil. 2645.

REAL ESTATE—HOUSES

Northwest Side

OPPORTUNITY KNOCKS ONCE.

Beautiful 7 year old bung.; 6 rms. and large glazed porch, h. w. gas ht. tile baths, linowall kitchen, built-in cabinet and sink, all walls painted, arched openings. Perfect condition, excellent construction. Navy Lt. will sell at $13,000 or might consider renting completely furnished. A. M. DE CARLO & CO. 6239 N. WESTERN. HOL. 1860.
6 rm. bungalow; steam heat; 2 car garage; 35 ft. lot; $6,950; terms. Diversey near Cicero.
4 bedrm. house; hot water heat; nr. Catholic school and church; $5,000; terms; Monticello near Wabansia.
6 rm. frame house; furnace heat; 4 rm. frame cottage in rear; only $5,200. Albany near Armitage. WM. C. BENDER, Excl. Agent. 3306 North-av. Belmont 0061.

IMMEDIATE POSSESSION.

6 room French Provincial, 3 years old; large tile bath; attractive kitchen; gas heat; well insulated; knotty pine recreation room with natural fireplace; garage; cyclone fence; near schools, stores, transportation. Price $15,500. Fagerstrom, 6205 Milw'kee. New. 2050.
IRVING PARK—PARK VIEW DIST. Brk. bungalow, 5 lge. rms., add't htd. attic rm., encl. porch, frame gar., furnace with stoker; lot 30x125. Only $9,000. Must see to appreciate. NORTHWEST REALTY SERVICE. 5235 W. North. Mer. 0400.
CORNER octagon yellow brick bung.—6 rms., tile bath, tile and cabinet kitchen, recreation rm. in basement, automatic h. w. heat, 2 car garage, side drive. Ask for MR. CORCORAN. C. T. MOORE REALTY CO. 1 N. La Salle. Rm. 2219. State 5940.

6 ROOM BRICK RESIDENCE VERY BEAUTIFUL CONDITION.

4 rms. down, 2 up; 1½ baths; stair carpet, venetian blds.; storm windows; oil fired h. w. ht.; scrnd. pch. $9,750. A. J. Schorsch & Co. 6059 Irving Park.
OCTAGON DE LUXE BUNGALOW. 6 rms., canvas walls, tile bath and kit. Encl. rear pch.; h. w. ht.; steel const.; plaster bsmt.; 2 car gar.; bent lawn; near Austin-Belmont; St. Ferdinand's parish; pri. $12,900. Aus. 4981 to insp.
$10,500—Large 6 room brick bung. home; super-insulation walls and ceilings, screened porch, screens and storm windows, creeping bent lawns front and rear; garage. Fine location. MILLS, 7610 Grand-av. Lackawanna 1403.

IRVING PARK.

4 bedrm. home; steel cab. kit.; Venetian blinds; furn. [stoker]; auto. gas h. w. heater; bargain; $8,000. Beesley, 4219 Irving Pk. Pen. 2726.

IMMEDIATE POSSESSION.

Fine 8 rm. brick resid.; steam, oil ht.; auto. h. w. htr.; 2 c. gar.; excel. cond.; loc., 2300 N. Sawyer-av. N. W. Realty Service, 5235 W. North-av. Mer. 0400.
Cozy fr. bung.—3257 N. Odell; 4 yr. old; 1 bedrm.; furn.; gd. trns.; $2,000 dn. 4948 N. Kenneth—7 rm. brk.; gas ht.; beaut. ldscape. 50' lot, fish pond. Felbinger, 2344 N. Cicero. Berk. 8080.
Beau. stucco on tile bung.—5 light, attractive rooms; steam, automatic oil ht.; garage; price $7,000. Mr. Braune. C. T. MOORE REALTY CO. 5956 Irving Park. Mulberry 6400.

PATTERSON AT LONG-AV.

5 rm. brk. home; lovely condition, htd. porch, metal weather stripping, new roof, h. w. ht., 2 car gar. ......$8,950. A. J. Schorsch & Co. 6059 Irving Park.
Large 6 rm. frame res.—Furnace heat; lot 33x125. Price $6,000.
5 rm. oct. brk. bung.—H. w. ht.; oak trim thruout; 13 years old. Montclaire dist. Pr. $9,800. Florine. Bel. 1705.
Income frame—5 dn. and 3 up; high bsmt.; hot water ht.; insul. roof; in good condition; ideal location; nr. all transportation. Irving 1236.
6 rm. brk.—Eng. type; only 3 yrs. old; 5 large rms. 1st floor; 1 up; tile ba., cab. kit.; air cond. furnace, gas ht.; gar.; $13,800; imm. poss. Pal. 1461.

West Side

Sayre nr. Diversey—5 rm. brick resid.; encl. pch.; gar. 40x200 ft., new. decor.; garden and fruit orch.; extra shwr. in bsmt.; gas ht.; beaut. surroundings; ½ blk. to st. car. Immed. delivery. $9,000. BARK & ASSOC. Kil. 1282.
10 rm.—3 story brk. bsmt., stm., stoker; 2 car gar.; $6,950; for sale. See to appreciate. Gd. tr. 2232 Monroe.
7 rm. brick home—1½ baths; $7,750; hot water heat; gar. 4143 Fillmore. Immed. possession; terms. Lon. 1612.
1½ Story, 5 rm. brk.—Furn. heat; decorated. 1517 S. Pulaski. After 7.

REAL ESTATE—VACANT

General

Lot—27' on Lake-st., 140' deep to Walnut; E. of Union. Reas. S. A. Dea. 9319

South Side

LOTS—ACRES—FARMS.
DE LUGACH, 9007 S. ASHLAND-AV.

West Side

Lot—60x265 in fine residential sect. in Elmhurst. Reasonable. Normal 0637.

REAL ESTATE—SUBURB'N—SOUTH

Beverly—North on Pleasant-av. Choice 50 ft. wooded and landscaped with side drive and large 2 story garage that can be easily made into attractive home. Worth investigating. PAUL O'TOOLE & CO. Bev. 7275.
Beverly—6 rm. brick res.; well built, very livable home; 1½ baths, 2 car gar.; 50x180 ft. lot; nr. Christ the King school. Price $16,500. Bev. 9200.
Bev. nr. 95th-Damen—6 rm. frame res. in A-1 cond.; 2 baths; nat. firepl.; auto. ht.; lge. lot. For quick sale, $11,500. Call Mr. Munter. Bev. 9201.
Beverly—Widow wants quick sale. 6 rm. frame bung. Lot 50x150. Mod. plumbing. Gar. $7,500. Agent. Bev. 9820.
BEVERLY—7 rm. brk. res. on Hoyne-av. Lovely lrg. rms.; slp. pch.; fireplace; h.w. ht.; oil; 75x125. Bev. 1875.
Beverly—N. de luxe home for 2 people without a maid; nat. firepl.; gas heat; 50 ft. recrea. rm. $17,500. Bev. 6800.
EVERGREEN PK.—90th-California; 3 year old 5 rm. home; 40 ft. lot; auto. h. w. ht.; ven. blinds; storm windows; space for ad. rms.; price $6,500. Mr. Williams, Bev. 8286.

421 ACRES DIVIDED NOW 2—5—8—10—12 ACRE TRACTS

Through forced sale, this BRAND NEW 421 acres of rolling, rich countryside, cut by two paved highways, as low as $295 per acre. Suitable for poultry, truck or general gardening farms. Pick your tract for your post-war farm and security now. $50 will start you. Drive out now and get first choice. Bus and Rock Island transportation. Arthur T. McIntosh & Company, Cicero and Brennan-highways [3 blocks south of 167th-street] or call Franklin 2046 for further information.

5-6-7 ROOM

houses. Many designs to choose from, in established fast growing south suburban community with Chicago water, paved streets, etc., schools, churches, stores; Ill. Central and bus trans. to loop. $300 to $500 cash down. Address K D 598, Tribune.

OVER 2 ACRES ON HILLSIDE

Fine for poultry, berries, grapes, fruit; facing new pavement, bus and Ill. Cent. transp.; schools, churches, stores all close by; $795; $160 cash, $10 mo. Address K D 377, Tribune.

ACRE BARGAIN—SOUTH

Over 5 acres facing Cicero-av.; rich, black fertile soil; near Ill. Cent. Ry. $1,750; $350 cash, $20 month. Address K B 59, Tribune.
ABOUT 5 ACRES on hillside facing hard road just outside good south suburb with all conveniences; ideal loc. for poultry, fruit, etc.; price $1,575; $325 cash, $20 mo. Address K D 383, Tribune.
10 acres rolling land in nice location about 28 miles to loop; good high soil; near fine country club where you can raise poultry, truck, etc.; a bargain at $2,350; $475 cash, $30 mo. Address K D 385, Tribune.

5 ROOM HOME.

Equipped throughout with garage; on improved wide lot; close to I. C. and bus trans.; just outside city in beau. community; $300 down. Address K D 597, Tribune.

OWN YOUR OWN HOME.

This 6 rm. English design is a beauty. Fast Illinois Central and bus trans. All improvements. Garage, large garden. Near schools, churches. $400 needed. Address K B 444, Tribune.
Crawford Gardens—5 rm. brk. home, nat. firepl., 1½ baths; 60 ft. lot; oil ht.; 1 blk. Catholic school and church. Nr. 95th-st. $10,500. A. G. Briggs & Sons, 3214 W. 95th. EvergreenPk. 8160.

4 ROOM COLONIAL.

Two unfinished rms. House needs painting. Bus and I. C. trans. All improvements. In Restricted community. $300 cash dn. Address K B 435, Tribune.
SACRIFICE 2½ ACRES—Mostly woods with trees of many varieties, bus and I.C.ry. transp.; conv. schools, churches, etc.; $1,275; worth double; easy terms. Address J Y 449, Tribune.
5 rm. frame home—Furnace ht.; full bsmt.; 2 car gar.; lge. cor. lot, near 111th-Central Park. $4,800. Grover C. Elmore's branch off., 111th-Kedzie. Bev. 1811.
Over 2 acres beautiful woods on Cottage Grove av., very sightly location, properly restricted; near fine country club, $250 cash handles. Address K B 54, Tribune.
Over 2½ acres facing Home-av., near Governors-highway; bargain, $945, $200 cash, $12 mo.; finest black soil; Ill. Cent. trans. Address J Y 387, Tribune.
35 miles southwest of Chicago loop in Will co.—80 A. imprvd. farm; el. barn 36x40; $150 an A. Grover C. Elmore's branch off., 111th-Kedzie. Bev. 1811.
Half acre near Chrysler-Dodge plant; fine soil and road; $50 cash; $10 mo. Address J Y 444, Tribune.
Don't buy acres south or southwest until you see our ¼-5 acre bargs. Send for prices. Address K D 388, Tribune.

REAL ESTATE—SUBURBAN—S. W.

OAK LAWN—2½ ac.; 165x680; 111th nr. Crawford; pvd. hiway; 3 blk. sc., bus; $2,500. W. J. BOYD. Sta. 5799.
TINLEY PARK—4 rm. brick; corner; automatic ht.; $5,600, $1,200 dn.; $45 mo. Grover C. Elmore's branch off., 177th-Oak Pk. Mr. Ward eve. Bev. 3349
About 150 building lots, between Cicero and Laramie-av. North of 47th-st. Will really sacrifice all. Quick sale. Some back taxes. Address K J 583, Tribune.

6 RM. RANCH TYPE.

Good trans. Chicago water. All conveniences. $300 cash. Easy terms. Address K D 599, Tribune.
S. E. of 79th-st. and Archer-av.—Acre garden farm, paved road; high rich land. Price $750. $150 cash, $8 mthly. Address K S 571, Tribune.
5 room area brick home—$300 down payment, bal. $30.02 monthly. Dept. P. 1, 209 W. Jackson, Room 202.
$200 DOWN—4 rm. hse. on ¾ a. Fine soil; paved st.; 8 min. Chrysler; easy terms. Address A 422, Tribune.
OLD HSE.—ON ½ A. $200 dn.; needs some work; $22.87 mo.; rich soil; gd. transp. Address A 423, Tribune.
Unfinished 3 rm. house—Large lot; garage. Near Oaklawn. WEN. 0925.
Farm house—$200 dn.; needs repairs. conv. trans. Address K D 397, Tribune.

REAL ESTATE—SUBURBAN—S. W.

FRAME HOUSE

5 rm.; sun parlor and glazed back porch; basement, furnace heat and stoker; 2 car garage att. and heated; separate heating system for hot water; 2 bedrooms and bath second floor; living room 18x18; hard wood trim; gas and elect.; bus stop in front of door; paved street; corner lot, 59x110; landscaped, house in A-1 condition; imm. poss. Price $7,500; $2,500 will handle; location west of Oak Lawn. Address K P 421, Tribune.

ACRES—ACRES

Pre-showing of choice ½ to 4 acre tracts; 2 miles from city limits; center of richest truck garden land in Illinois. All parcels located on paved and hard roads; 2 blocks to transportation, school, and stores. Priced to sell at pre-war levels. Bring a $10 bill and see me today at office at 91st and Ridgeland. Open weekdays 1 to 7 p. m., Sundays all day.

2/3 OFF 1/3 TO YOU

Three 50 ft. lots with water, sewer, walks, street, gas, elec., all paid. Will sell for $495 each [only 1-3 of value]; 3 blocks from R. I. station, bus and stores. You can't beat this for an investment or post-war home. Terms can be arranged. Address K P 425, Tribune.

A BARGAIN

Equal to 16 lots, 25x200 ft.; black, fertile soil; schools and trans. close by; will finance shell house, also deep well, to responsible party; terms to suit; drive to 91st-st. and Ridgeland-av. [6400 West], week days, 1 to 6 p. m., all day Sunday, or phone Ste. 7289.

BRICK—5 ROOMS

$195 DOWN, MONTHLY PAYMENTS TO FIT YOUR INCOME. Close to schools, shopping, churches, movies; children welcome; fast trans. to loop. Address K G 220, Tribune.

6 Room Home on 97½ Ft. Lot WITH GARAGE AND CHICKEN HSE. PAYMENT $28.11 PER MO.

1 block to bus; in community of 85 homes; furnace heat and basement; convenient down payment. Cen. 5057.

IMMEDIATE POSSESSION

Unfinished house can be made into 4 rooms; southwest of Dodge Plant; near bus and schools. Land 221 ft. wide x 210 long; $240.00 cash—$25.00 per month. Address K P 424, Tribune.

7 RM. HOUSE.

Ideal for large family. Nr. schools, churches, theaters. Lge. playground and garden. Chicago water. Paved streets. Fast trans. $400 needed. Address J Y 84, Tribune.
42 Quarter Acre Tracts, between Cicero and Crawford, N. of 87th-st.—Liquidate all for $3,000 cash; subject back general taxes only. Address K S 581, Tribune.

6 RM. HSE. BASE. ON 1 ACRE.

Growing fruit trees; chicken house; garage; beau. loc.; bus, surf., schl., at property; $300 will handle. Small monthly pmts. Address A 424, Tribune.

5 RM. CEDAR SHINGLE

cottage, 3 blks. R. I. station; wooded lot, 100x287 ft. Running water. Beau. community. Full price $2,800, cash needed $250. Address J Y 85, Tribune.
3 rm. cottage—Full bath, deep well; auto. pump; lot 83x125; low taxes. Nr. Chrysler Plant. Pr. $3,000. Terms. Garside & Reed. 2305 W. 95. Bev. 9200.

REAL ESTATE—SUBURB'N—NORTH

DEERFIELD—HERE'S A BARGAIN. Approx. 1¼ acres; 110 ft.; paved road frontage; over 500 ft. in depth; only 4½ blocks to station; all improvements in and paid; price $1,850; terms; ¼ cash. Call Mr. Kutten. LUCIUS ERSKINE IN GLENVIEW. 236 Glenview-rd. Ph. Glenview 74.
EVANSTON—Brick manor hse. on lake; riparian rights; lot 125x400 [approx.]; 5 bdrms.; 2 tile baths; 2 grand solariums; slp. porch; $37,500. Smart & Golee, Inc. Briar. 3300.
Evanston-Lincolnwood sect.—Poss. 30 days; 7 rm. cor. resid.; prac. new; 1½ tile baths; pr. $20,500, F.H.A. terms. Ideal for small family. Shown by appt. only. Address K B 344, Tribune.

EVANSTON—5 ROOMS

Stucco home, insulated; new roof; 50 ft. lot; taxes only $95. Price $6,800. LONG KOGEN, INC. ROG. 6500.
EVANSTON—White brick; 7 rms., 3 baths; lge. grounds; nr. lake and "L." $18,000. Pearson, Sadler & Hultman. Hol. 6362, Uni. 6050.
CENT. EVANSTON—LG. SUNNY liv. rm., library; gas ht.; 3½ baths; $16,000. Agent. Greenleaf 7220.

GLENVIEW NEW BRICK HOMES NOW UNDER CONSTRUCTION Ready for Occupancy About Nov. 1 SMALL DOWN PAYMENT 25 YEARS FOR BALANCE TO QUALIFIED PURCHASERS. SEE THEM TODAY AGENT ON PREMISES FROM 11 A. M. UNTIL DARK.

Directions: Any street to HARLEM-AV., north on Harlem to GOLF-RD. [Route 58], then FOLLOW SIGNS to office of GLENVIEW PARK MANOR. For further particulars write—Nat'l Mtg. & Inv., 188 W. Randolph.
GLENVIEW RESIDENCE—2 story Brk. Built-in gar.; 3 bedrms.; gas ht.; mod. kitchen and bath. Excellent trans. want small equity in cash. FHA payment $47 mo. [includes prin. and interest]. Address A 566, Tribune.

GLENVIEW

For best buys in moderately priced homes in Glenview Countryside, see Mr. Wing at 810 Glenwood Lane. Tel. Park Ridge 1796-R.
GLENVIEW—6 rm. Cape Cod, $7,850. Cullander & Co. Greenleaf 0300.

GOLF

6 rm. early American; attached gar.; 50 ft. lot; h. w. ht.; 1½ baths; scrnd. pch.; blk. to St. Paul-Milw. R. R.; 36 min. to loop; occupancy at once; $13,500; for immediate sale. Bark & Assoc. Kildare 1282.
Highwood—2 apt. California stucco bung.; must sell; income $165 mo. Highwood 2468.
LAKE BLUFF—Immediate possession. ½ acre beautiful woods; includes 6 room cottage, stove heat, electric, gas, and modern plumbing, and fine building site. Price $7,750. $1,500 cash, balance monthly Address K H 262, Tribune.

SKOKIE.

2 blocks to L station; 6 rm. tri-level post-war home; 5 rms. finished; in fine neighborhood; close to L; 7 ft. basement; tile bath; cabinet kitchen; $6,500, $700 down, $40 month. Don't wait and pay more. Write now. ADDRESS A 356, TRIBUNE.
Skokie—Mod. brk. 6 rm.; brkfst. rm., res. range, refrig., stair carpet, stoker gar.; nr. L. schl., churches, pk.; im. pos.; $11,000; owner. Skokie 38.
Winnetka—1st time offered; 4 bedrms., 2½ bath; stone-cement; library, recr. rm., brkfst. rm.; imm. poss. $25,000. Mrs. Darley, Heinsen Rlty. Kenil. 5197.
S. E. Winnetka, nr. Greeley and New Trier high school, lake, depot; 6 rm., white woodwork; oil heat; full insul.; $12,850. Pearson, Sadler & Hultman. Hol. 6362, Uni. 6050, Wil. 2855.
Wooded estate adjac. Golf Club; area equals abt. 6 city lots; east of Skokie-blvd., n. of Glencoe; nr. trans.; paved road, village, water, no assmts.; price $1,475. $300 cash, $15 mthly. Address K J 581, Tribune.
1½ ACRES—N. of Glenview; $840, tms. Paving, elec., gas; 2½ blks. to sta.; all conven. Address K D 342, Tribune.

REAL ESTATE—SUBURBAN—N. W.

DES PLAINES.

Avail. soon for rent [$50], with option to buy. NEW 6 RMS. COMPLETE. All brk., full bsmt.; insul.; landsc.; all improv.; 2 blk. schl., trans. Tms. on new refrigs., ranges. Give phone number for immediate response. Address H N 416, Tribune.
Des Plaines—New 5 rm. brk.; $600 dn.; sm. mo. pyt. Address K D 527, Tribune.
Des Plaines—2 apt.; 5-5; furnace; 155x125; gar.; $6,000. Rappold. Kil. 3361.
Elmwood Pk. barg.—5 rm. frm. bung.; gd. cond.; $4,900. McCarthy. Ken. 8549.

PALANOIS PARK

ADVANCE SHOWING — Chicagoland's newest and prettiest country garden spot; 43 minutes to Chicago's loop; frequent North Western R. R. service; plan your home here on a generous sized parcel of land located on a tree studded land where you can live in a homey country atmosphere. Sewer, water, cement, walks, roads, and 20 yr. old elms—all in and paid for. This can be yours for about the cost of improvements alone and on your own terms. Address J M 361, Tribune.
Park Ridge—7 rm. 3 bedrms. up; frame res.; exc. cond.; fine loc.; h. w. stok.; conv. tran., schls.; $10,500; tms. 100 ft. vacant; choice loc.; barg. at $3,600; tms. M. S. Chiesale, 21 N. Northwest hwy. Ph. P. R. 47 or 457W.
Park Ridge—7 rm. brk. col.; auto. ht.; nr. trans.; poss. Pr. $15,000. P. R. 329.

Modern 5 Room Home

$195 DOWN, MONTHLY PAYMENTS TO FIT YOUR INCOME. Close to schools, shopping, churches, movies; children welcome; fast trans. to loop. Address K H 230, Tribune.

5 RM. HSE. [2 unfin.]—Occup. within 30 days; no assmts.; nr. schls. stores, churches and trans.; sm. dn. paymt., bal. like rent to responsible party. Address J S 591, Tribune.

6 RM. HOUSE, BSMT., ON 1 ACRE—

5 min. Douglas plant; beau. trees; gar.; chick. hse.; hot water ht.; elec., gas; schls., shpg., bus.; reas. dn. payment. Address A 425, Tribune.

OLD HOUSE.

Near Des Plaines, on ½ acre; paved st.; gas, elec.; trees; garage; chicken hse.; easy terms to desirable party. Address A 426, Tribune.
Small house on ¼ acre—Only $1,600, terms. Also ½ acres, only $495; terms $8 mo.; streets and elec.; exc. trans. Address K D 420, Tribune.

$3,975—MODEL SMALL FARM.

Complete modern home; garage; chicken house; fruit trees; good trans. For inspection address A 414, Tribune.
6 rm. cottage—Attach. gar.; h. w. ht.; nr. Grand-av.; pr. $5,500; terms.
COLLINS, MANNHEIM AT GRAND.
4 rm. house, bsmt., furnace ht.; 2 car gar.; side drive, like new, $5,750, tms. Address B Y 539, Tribune.
NEW 5 RM. BRK. HOME. $300 DN. Bal. rent. Address A 412, Tribune.
SMALL FARMS—$150 cash, bal. $15 mo. Owner. Address A 514, Tribune.

REAL ESTATE—SUBURBAN—WEST

AUSTIN, NORTH—1½ story bungalow type residence; in choice location; 5 rooms on 1st, 3 on 2d, encl. front porch, ample Arco h. w. heating plant; lot 33x134; 2 car gar.; ideal for large family or can be adapted to 2 family use; price $9,750.

F. C. PILGRIM & CO.

5637 W. Lake-street.
Austin 1680. Village 5100.
Austin—Mod. 2 flat, 6-6 rms. Basemt. photo rm. Lge. liv. rm., tile bath, cab. kitch., G. E. refrigs., stoves, auto. ht.; $14,000. Euclid 609-Vil. 7772.
Austin—2 flat, 5-6; h. w. ht.; 2 plants; 2 car gar. Wittrock. Village 4747.

REAL ESTATE—SUBURBAN—WEST

AUSTIN—Beautiful English style 1½ story brick; 7 rooms and breakfast room; new 3 car brick garage; $12,000 or offer. CALL MR. HOOD. C. T. MOORE REALTY CO. 5613 W. Lake. Austin 7710.
Berwyn—Heirs want cash! Will sacrifice 2 apt., 4 rms. each; fine condition; h. w. ht.; cabinet sinks; immediate poss. 1 or both apts. Will be sold this week. Only $7,750. Berwyn 116.

BROOKFIELD BRICK 2 FLAT

5 and 4 room apts. Modern kitchen and bath. Large lot with many flowers. Leaving for California. Want immediate sale. Riverside 5657.
BROOKFIELD—English designed press brick home, 6 yrs. old; 5 cheerful rms. Liv. rm. 24x13; wood burning firepl.; cabinet kitchen; tile bath; knotty pine game rm.; oil fired h. w. heat; insul. Gar. Immed. poss. $9,800. IRVING V. REZNY, REALTOR. 3748 Grand-blvd. Brookfield 3342.
Cicero—For Cermak-rd. property in Cicero or Berwyn, either improved or unimproved, see us at once while prices are low! opportunity is knocking! John O. Sykora, 2411 S. 52d-av. Ph. Cic. 453.
CICERO—N. E. corner 51st-18th-st.; modern octagon front; 21 4-rm. apts. in A-1 condition; stoker; income $11,300. Pr. $65,000. Ph. Cicero 370.
Cicero—New 2 or 3 bedrm. brk. homes, $6,250; immed. poss. 3719 S. 57th-ct.
Cicero—New 2 or 3 bedrm. brk. homes, $6,250; immed. poss. 3719 S. 57th-ct.

CLARENDON HILLS

I have several beau. lge. lots; some have trees and within walking distance to depot; close to school and stores; all impr. in and paid; I am selling these lots with clear title to date for less than the cost of imprs.; these lots are in a fine community surrounded by beautiful homes; can be purchased for cash or on terms. Don't wait—answer today! Address J D 330, Tribune.

DOWNERS GROVE

1008-10 Curtiss-st. Beaut. mod. well kept bldg.; containing 4 stores, 26 apts. of 3, 4, 5 rms. Lge. lot. Annual rents $16,860. Priced to sell. HEITMAN TRUST CO. 10 S. La Salle-st. Fra. 2400.

IN BEAUTIFUL ELMHURST 5 ROOM BRICK HOME

$195 DOWN, MONTHLY PAYMENTS TO FIT YOUR INCOME. Close to schools, churches, movies, fast transp. to loop. Address K H 229, Tribune.
ELMHURST—Possession November 1. 6 room frame Colonial; attached garage; large living room, dining room and kitchen, 3 bedrooms and den. Steam heat; fenced yard, 190 ft. deep. See this comfortable home today at $9,250. Myers Realtors, 191 N. York. Ph. 2025

ELMHURST BRICK HOUSE FOR SALE

$600 down paymt.; full basement; good shopping and trans.; near schls., churches. Call Bit. 4404, apt. 801.
ELMHURST—IMMED. OCCUPANCY—4 RM. house on lot 180x135 ft. Garden in fruit trees. Close to trans. and shops. Reas. dn. payt.—BAL. LIKE RENT. ADDRESS G L 80, TRIBUNE.
FOREST PK.—Forced sale; 5-6 rm. 2 flat brk., h. w. h. $10,500. Euclid 9227.
Forest Pk.—123 Elgin [nr. Randolph-Harlem]; 2 apt., 5-5; $8,500. Euc. 1969
Glen Ellyn—Never was such a bargain. Newly decorated 6 rm. bungalow, 3 bedrms., 4 closets; stoker ht.; you will like it at $7,500. Owner transferred. Stokburger, across C.N.W. Dep. Ph. 345
GLEN ELLYN—FOR HOMES, FARMS, WOODED LOTS. See Klein & Co., 28 yrs. in Glen Ellyn. 472 Main-street.
HINSDALE — Brick home on village edge; 1 acre "farm"; modern chicken house. Excellent construction; built 1941; 7 lge. rms., 1½ tiled baths; wonder kitchen; 2 c. gar.; stoker. $16,000.

HENRY A. MILLER, REALTOR

10 S. Washington-st. HINSDALE 200.

LOMBARD

I represent the title owners of various 66x165 ft. lots with water, sewer, sidewalks, roads all in and paid for, that I will sell at the unheard of price of $660 with $150 down and $10 per mo.; F. H. A. approved; no shoppers, please. Address K T 124, Tribune.
OAK PARK—Buy now when your earnings are good. This 6 apartment building will provide you with an annuity when you need it. Good renter; all 5 rms. May consider residence or 2 apt. as part payment. Price $32,500.

F. C. PILGRIM & CO.

5637 W. Lake-street.
Austin 1680. Village 5100.
Oak Pk. [North]—Beautiful 8 rm. brick res. Copper gutters, slate roof, natural fireplace. Being newly decorated. Immediate poss. when present owner finishes decorating. VERY REASONABLY PRICED. PHONE MR. NITZ. C. T. MOORE REALTY CO. 1 N. La Salle. Rm. 2219. State 5940.

OAK PARK. SMALL HOME.

2 story, 5 rm. home; 2 bedrms. and tile bath on 2d flr.; 3 rms. and sun rm. on 1st; tile kitchen; now $8,000. VAN DOREN. VILLAGE 9220.
OAK PARK—6 rms. stucco house; oil heat, 2 car garage, lot 50x150. Bargain. Easy terms. Taylor near Jackson. Phone Estabrook 1570.
Oak Park [N.]—5 rm. brk. bung. Brkfast rm., mod. bath; auto. h. w. ht. insul. $12,500. After 6 p. m. Vil. 1920.
Oak Pk., N.—7 rm. remod. brk. rec.; h. w. ht.; 50 ft. lot; brk. gar.; fine opp.; $8,750. Vil. 8440. Euclid 4850.
Oak Park, Fair Oaks—Mod. 6 rm. brk.; lvly. liv. rm.; tile kit.; 2½ tile ba. auto. ht.; $20,000. Euc. 609-Vil. 7772.
Oak Pk.—118 Scoville [nr. Lake-Marion]; 2 apt., 5-6; h. w. heat; 3 car gar.; poss. Nov. 8; $11,500. Euc. 610
OAK PARK—6 room insulated brick house; modern bath, kitchen; automatic heat. $10,500. Phone Euclid 1969
RIVER FOREST — VERY ATTRACT. solid Colonial; 7 large, cheerful rm. home with sleeping porch, solarium, finished attic, and bsmt.; powder rm.; large tile bath; extra toilet; h. w. oil; 2 car garage; wooded corner 93x180. All new painting and decorating. Immed. poss. 206 Franklin-av., n. w. cor. of Washington-blvd. Open for inspection Sat. and Sunday, 2-5 p. m. or call Johnson Bros., Euclid 165, for appt.

RIVER FOREST MANOR HOME.

5 Rooms; Brick. No feature was overlooked when we built this home. Modern in every respect. Lovely landscaped homesite. Beautiful community new homes. Payments, including taxes, $49 mo. For good cash down will sacrifice. Address A 565, Tribune.
Villa Park—110 foot lot; gravel street; gas; electricity; full price $495; $50 down. Address J Y 215, Tribune.
Western Springs—5 r. shing. hse.; insul.; hot a. oil ht.; 2 car gar. Call W. S. 4492.

WHEATON—BEST BUY WEST

Aurora-Elgin North Western transportation; big 55x163 north side lot; all improvements paid in full; $750, easy terms; 48¼x188; 1 block Aurora-Elgin depot. These are exceptional bargains; just right for your post-war home. See this quick. Address K T 129, Tribune.

FIRST TRY IT THEN BUY IT

New brick family home on large lot. Every modern improvement. Move in. Decide 6 months later if it suits you, then buy it with small down, and payments like rent. For details, ADDRESS K D 523, Tribune.
OWNER MUST SELL Modern Brick Home. Lovely River Forest Manor. Wide lot. All mod. features. Reas. down Payment; $49, incl. taxes. Quick action means barg. For det. stop at ofc. WESTFIELD HOMES, INC 1940 N. HARLEM-AV. [4 blocks north of North-av.]

BUILD YOUR HOME SAVE MONEY ON BLDG. AND HOMESITES THRU HOME OWNERS CO-OPERATIVE PLAN. NOW FORMING.

Each family will have COMPLETE TITLE to their own home. Write for free plans. Address K S 180, Tribune.

BARGAIN

At a great sacrifice to liquidate estate. Large, spacious, wooded, fully improved home sites in charming naborhood, 28 minutes to Loop. Aurora & Elgin and N. W. trans. Address K B 352, Tribune.

ACRES ON JOLIET-RD.

Nearly 2½ acres, about 7 miles west of Ogden-Harlem-av.; 172 ft. frontage; Bluebird bus stop; pr. $2,950; terms, $500 down, bal. to suit. C. Behrends, 458 Washington-blvd., Oak Park.

6 RM. HOME—$29 MO.

Conv. down paymt. Close to S. W. city limits. Furn. ht., basemt., and attach. gar.; 1 blk. to bus. Address K D 343, Tribune.
West of Oak Park—6 rms., all complete; mod.; only 3 years old; 60 ft. front; full base. Must be seen. Only $800 dn.; balance like rent. Immediate occupancy; give phone no. for quick responce. Address K S 562, Tribune.
Lovely Suburban hse. with good trans. 5 rms.; mod. Oil heat; garage; beaut. grounds. Close to schools, churches & shopping. Owner will make easy terms to deserving fam. For quick response give ph. no. Address K G 205, Tribune.

SEE THIS BEFORE YOU BUY

Just outside Glen Ellyn—restricted Dist. 578 ft. wide x 420—3 minutes' drive to the station and shopping center; perfect for your country home; $1,500. Terms. Address K P 422, Tribune.
Almost 8 acres, close to Hinsdale, zoned for estate; a beautiful rolling knoll, ideal for country home on slight hill. A bargain, $3,950; terms, one-fourth cash, balance 5 years. Address K D 374, Tribune.
200 Bldg. Lots S. Glen Ellyn—Sacrifice all for $10,000 cash; some with paving, also some with water; all large sized; subj. only to back general taxes. Address K J 592, Tribune.
NEAR ELMHURST—6 rm. area hse.; 4 dn. complete; up to date, full bas.; 2 car garage; doube lot, landscaped. Good trans., churches, schools, stores. Give phone no. Address J S 593, Tribune
2½ ACRES—Outside Hinsdale; fine rolling spot; estate area; sacrifice price on terms of $300 cash, $20 mo. Address J Y 439, Tribune.
1 acre estate—Just south of Hinsdale; $675; $135 cash, $10 mo.; zoned and restricted. Must be seen to be appreciated. Address K D 387, Tribune.
1 acre estate—Just south of Hinsdale, 675; $135 cash, $10 mo.; zoned and restricted. Must be seen to be appreciated. Address K D 387, Tribune.

$150 DOWN; E-Z TERMS.

Farmhouse; beautiful grounds; near L and bus; needs some repairs. Address K B 392, Tribune.

5 ROOM HOUSE.

2 bedrms.; forced air ht.; garage; beau. landsc.; 1 blk. trans.; small dn. pay.; e-z-tms. Address K S 561, Tribune.
W. Chgo.—County Farm-rd. nr. Great West. tracks. To close estate; 10 A., 6 rms.; gar., chick hs.; fruit trees; new furn. $8,500. Ph. West Chgo. 8005Y1.
Don't buy acreage west until you see our 1 to 5 acre bargains. Send for prices. Address K D 384, Tribune.

REAL ESTATE—SUBURBAN—WEST

$195 dn.—Farmhse.; lrg. grnds.; conv. to Westchester L and bus; fine for handyman. Address K B 391, Tribune.

REAL ESTATE—MISCELLANEOUS

For sale cheap—Beautiful, restricted acre S. W. of La Grange; near trans. and many fine homes. $825; $125 cash. Address J Y 386, Tribune.

REAL ESTATE—RESORT PROP'TY

Illinois

IMMEDIATE POSSESSION.

Year around home; 4 rms.; full plumbing; cabinet sink; all city conveniences. Fine lake community, 35 mi. n. w.; 1 hr. by train or auto; available to workers in ess. indus.; $3,900, $400 dn., $35 mo. Address K J 591, Tribune.
COZY LAKE COTTAGE—Glazed porch, elec. light, inside lav., cabinet sink; interior finish; beautiful private lake; 1 hr. N. W. Chicago; frequent train service; $1,800, $300 down, bal. $20 mo. Address J S 51, Tribune.
CHAIN O' LAKES REGION—Rustic cottage. Hilltop location, convenient to shopping and r. r. transp.; 1 hr. n. w. of Chicago. Interior needs little work. For quick sale, $1,005. Terms can be arranged. Address K H 228, Tribune.
Island Lake—R. R. 2, McHenry, Ill.; year-'round home; concrete bsmt.; h. w. ht.; insul. Will sell furn. J. J. Hoffman [main ent., 3d hse. to right].
120x175 on concrete road facing Lake Mich.; 300 ft. from water's edge; sac. for $1,800; 37 mi. N. of Chicago. Address K L 189, Tribune.
½ Acre with 20 young oak trees near Lake Mich.; 37 mi. north; barg., $800 $200, $8 mo. Address K L 207, Tribune.
Nearly 3 acres Lake Mich. water frontage; 40 mi. N. in Ill.; big barg.; tms. Address J R 330, Tribune.
½ ac. lake lots, $195—EZ terms; in prop. fronts. on 3 lakes; good fishing; sand bchs. Address K G 219, Tribune.

Indiana

40 TRAINS DAILY AT LAKE MICH. —$15 per mo. will buy large family cabin on large lot with trees; huge liv. rm. with cobblestone fireplace; bunk beds will sleep 4; run. water, elec.; $1,795 total price with sm. dn. paymt. Write Box 367, Michigan City, Ind.
Send for full list of bargains in the Dunes. Some locations as low as $100. Suitable for log cabins, summer cottages. No obligations. Address J Y 438, Tribune.
Wooded ½ acre, $250—Near Lake Michigan, in beautiful Dunes. Address K B 205, Tribune.
Site for log cabin or summer home in the Dunes—Clear title; only $100. Address K B 208, Tribune.

Michigan

HOMESITE with improvements; beautiful Miami park, South Haven; sacrifice $850. Address J Y 71, Tribune.

Wisconsin

Will sell 4 room cottage, furnished—Available space on 2d floor for 3 more rms. Elec.; inside toilet; nat. sand beach. Good fishing and hunting. 100 mi. from Chicago; $2,850. Terms to resp. party. Address J Y 216, Tribune.

HOME OVERLOOKING LAKE

Large 4 r. home with large porch; overlooking lake; beaut. large wooded lot; inside plumbing; furniture incl. Pr. $2,750; easy terms. 55 mi. from Chicago. Address K B 377, Tribune.
Will sell 4 rm. lake cottage—Screened porch; inside toilet; nearly an acre of fertile ground; second largest lake in Wis.; exc. fishing, swimming, and hunting; 2½ hrs. from Chicago; $1,850 terms. Address K D 254, Tribune.

MUST SELL

80 ft. lake front lot on spring-fed lake, 55 miles Chicago. Priced for quick sale. $9,500; easy terms. Address K D 569, Tribune.
SUMMER RESORT on Lake Puckaway; good fishing and duck shooting; long season—April 15 to December; have operated it for 26 years and wish to retire. P. O. Box 87, Marquette, Wis.
NEAR ANTIOCH—LAKE FRONT. 6 rm. house; insul.; base.; $850 coil burner; gar.; $5,850, terms. Irv. 9393.
4 rm. water front cottage—2 enclosed pchs.; el.; run. wa.; 6 mi. N. Antioch; $2,500. Address J Y 72, Tribune.

REAL ESTATE—FARM LANDS

Florida

BAY SHORE—200x140 FT. FARMS. $240. Free map. Address L 300, Tribune.

Illinois

95 acre farm and 93 acre farm—Selling at public auction Sat., Oct. 14, 3 miles E. of Plano, Ill., just off U. S. Route 34, 3 miles N. W. of Yorkville, 13 miles W. of Aurora. Good productive farms; corn, oats, and clover rotation. Equipped for feeding livestock. Present tenant will continue on farm if desired by new purchaser. Fred H. Merwin Estate. Inquire H. J. WHITE, SOMONAUK, ILL. PHONE 132.
SPECIAL NOTICE—Reduce income Tax PROFITABLY by buying and improving four unusual farms: 170 A., 240 A., 270 A., 310 A.; all priced at only $100 per acre; all within 65 mi. N. W.; all good, productive land [some drainage required]; all with complete farm buildings, most of which need extensive repairs, that will greatly increase values. O. H. OLSON, 176 W. Adams-st. State 4361.
80 AC.—6 rm. house; lge. barn; silo; outbldgs.; timber; includ. 55 ac. corn, tractor, all machinery; Elgin. $14,800.
80 AC.—8 rm. house; lge. barn; silo; outbldgs.; timber; 18 cows, 4 good horses; all crops, machinery; creek. Woodstock. $16,900.
Meier, 274 Dundee-av., Elgin. Ph. 212.
137 ACRES—McHENRY COUNTY. Loc. in Ringwood Prairie dist.; good soil; all under cultiv.; attrac. farm; highly productive. We invite your immediate investigation. Price $22,000. ASSOC. BROKERS, 128 N. WELLS.

10 ACRES—$1,995

$400 cash, $30 mo.; ideal scenic spot for small farm; about 14 miles south of city limits; this farm faces new paved road. Address K B 209, Tribune.
1 acre farm—Paved land; overlooks entire country side; S. E. of La Grange-rd. and 79th-st. Price $3,750, $750 cash. Address K J 582, Tribune.
20 acres—Wooded; suitable fruit and berry; poultry or hunting lot; 240 mi. from Chicago; 10 mi. from Beardstown. Moving to Calif. Call Nev. 0511.
For sale or rent—12 acres, Rand-rd., 23 mi.; chicken, fruit, and veg. farm; gd. bldgs. Pen. 5800 or Pal 0402.

Indiana

206 A.—2 sets bldgs., hvy. land, 70 a. fine muck, 2 flowing wells, woven fncs. gd. 8 rm. hse.; elec., barn 38x50, dbl. crib gar., etc.; 7 a. tim. orch., 5 rm. hse., barn, garage, poultry hse.; tenant; $85 a., terms. Address G P 538, Tribune.
20 to 100 acres—On highway, 49 mi. south; $50 per ac.; will divide; terms. Pull. 4000; eves. Pull. 4218.
FARMS—Choice Ind. farms; new lists ready; get your copy now. THURMAN CAREY, Plymouth, Ind.

Michigan

TOWN HOME; POULTRY PLANT—Comfortable 5 rms.; running water; elec. and phone; maple shade; barn; housing for 1,000 hens; brooder house, 15x25; insurance $2,600; in thriving depot town; acre; "snap" at $2,000; all chicken eqpt. thrown in; pg. 92. Big Free Catalog; Bargains Many States. STROUT REALTY, 7-J So. Dearborn-st., Chicago 3. State 7975.
Beaut. country home—Edge town 8,000. S. W. Mich.; 10 A. fertile land; borders nice River; modern 7 rm. hse. in exc. cond.; barn, henhse.; gar.; fruit. Real value at $11,000; ½ cash. Address G Y 174, Tribune.
40 acre chicken farm—Beau. 8 rm. hse. 8 yrs. old; 3 hen coops; 2 pig pens; barn; mach.; all city conven.; 80 mi. to Chicago. Call 1-5 p. m. Bru. 8508.
To settle an estate—19 a. fruit farm, well set out to bearing fruit. For further inf., write William Holder, 2040 Fairplain, Benton Harbor, Mich.
80 A. on hard rd. nr. Coloma; good soil; orch., wdlt., brook; 8 rms.; elec.; good barn, etc.; acct. age; $6,000, pt. terms. ROESSLER, 140 S. Dearborn.

New York

FARMS—$1,500 down gets 225 acres, buildings, electric, lake; $5,200, easy terms. Write Mr. Douglas, Fort Plain, N. Y. Agent.

Wisconsin

NORTH CENT. WISCONSIN FARMS. 79 acres; house, 7 rooms, basement, furnace; barn, other bldgs.; $2,800. 150 acres; dream farm home; excellent modern buildings; high income producing unit; with or without personal. Write Bert C. Alm, Medford, Wis.
Railroad land grant lands, $4 to $5 per acre for good farm lands adapted for dairying, live stock and grains; good roads, water, towns and markets. Send for booklet No. 5. R. S. Claar, Land Dept., Soo Line, Minneapolis, Minn.
For sale—150 acre farm; 100 acres under cultivation; modern home; barns, and all equipment. One mile from Woodruff, Wis. $6,000. Write, wire or call Edwin W. Hunter, Minocqua, Wis.
120 AC. farm—Stock, crops, machinery, 8 rm. hse., barn, etc.; clear, trade for resid. or 2 apt. Price $8,500. Rappold, 4068 Milwaukee. Kil. 3361.
For sale—120 acre farm. Stock, full equipment. Price reasonable. Sunnyside 3364.

Miscellaneous

FARM Bargain Catalog — 7 states. FREE. Special service for those who state requirements and payment plan first letter. United 7-XH South Dearborn-street. STAte 7975.

REAL ESTATE WANTED

WANTED TO BUY FOR CASH

Land, paved rd., 40 to 320 acres; north of 12th-st. to Glenview-rd.; E. of Highway 53; no commission to pay. MUST HAVE POSS. BY JAN. 1, 1945. ADDRESS K L 176, TRIBUNE.
Will buy or lease—1 or 2 story bldg. from 15,000 to 25,000 sq. ft.; fls. unlimited load; side track facilities, nr. lp.; 3 to 5 yr. lease for mfg. purposes. Will need Jan. 1 occ., or sooner. ADDRESS K D 534, TRIBUNE.
Wtd.—N. or N. W. bung., 2 flats, 4 flats, or apt. bldgs. Metropolitan Realty. 4102 Milwaukee. Mul. 1212.
WILL PAY CASH QUICKLY for cottage, bungalow, or 2 flat; southwest or south side. Triangle 1655.
Income business property wanted—Buffalo Real Estate. Pensacola 1606.
Want home or bldg. in Beverly, Brainerd or S. W. sub. All cash. Bev. 9201.
5 or 6 rm. bung. or 2 flat—S. of 75th; near good trans. to loop. Rad. 3020.
6 rm. bung. or 2 apt.—South of 71st-st. All cash. Owners. Phone Ced. 4804.
Have cash buyers—So. side properties. McClun, 217 W. 63d-st. Went. 1844.
WANTED to lease or buy—Buildings. J. W. SCOTT R. E. CO. Atl. 0801.
Selling? Do you want cash for your bldg.? Call Central 2470 any time.

REAL ESTATE—LOANS, MORTG'S.

Will make or buy 1st mortgages on gd. South side imprvd. property. Low rates. W. L. SHARP & CO. 237 W. 63D-ST.
Builder will sell $900 contract at 10% discount; monthly payments. Address K S 164, Tribune.
We help buy your home if you have not enough cash to pay down. Dea. 3010.
For Sale—1st mtge., $2,500; brick hse.; colored dist.; 15% discount. Bay. 0074.

HUNTING LAND AND PRIVILEGES

For lease—110 A. duck hunting, rabbit, pheasant, club house on back water of Ill. river bet. Marseilles and Seneca, Ill. on Canal rd. Address Y 53, Tribune.

AUTOMOBILES FOR SALE

Don't You Believe It?
We're Selling 'Em and Cheap, Too!
Save $100 to $1,000
"As GOOD AS GOLD"
We'll go out of "Our Way" to give YOU an honest square deal.
BECAUSE: [1] We're out of the high rent district.
BECAUSE: [2] We don't need fancy trimmings or high pressure salesmen.
BECAUSE: [3] You don't pay for silk curtains, marble floors.
Original Owner Cars
WE WHOLESALE
'42 Plymouth sed. | '42 Plymouth cpe.
'42 Buick sedan. | '42 Olds sedan.
'42 Pontiac sed. | '42 Ford sedan.
'42 Willys sedan. | '42 De Soto sedan.
'42 Stude. sedan. | '42 Chev. sedan.
ONLY 1942'S NEED OPA
254 OTHER BARGAINS
WE'VE GOT 'EM
ALL MAKES—ALL MODELS
EASY CREDIT
'41 Plym. sed.$975 | '41 Ford sed..$985
'39 Plym. sed.$545 | '39 Chev. sed..$595
'41 Buick sedan. | '38 Plym. sed.$495
'41 Chevrolet sed. | '40 Cadillac sedan.
'40 Willys sedan. | '40 Chrysler sedan.
'40 Studebaker sed. | '40 Buick sedan.
'39 Buick sedan. | '40 Pontiac sedan.
'38 Hudson sedan. | '40 Plym. sed. $825
'38 Ford sedan. | '38 Olds sedan.
'37 Olds sedan. | '38 Packard sedan.
'37 Ford sedan. | '38 Chev. coupe.
'36 Plym. sed.$245 | '36 Chev. sedan.
Lowest Prices in Town!
CONVERTIBLES
1942 BUICK. | 1941 DODGE.
1942 DE SOTO. | 1941 CHEVROLET.
1942 PACKARD. | 1941 MERCURY.
1942 PLYMOUTH. | 1941 NASH.
1942 CHEVROLET. | 1941 PLYMOUTH.
1942 FORD. | 1940 CHEVROLET.
1941 BUICK. | 1939 FORD.
CITY
1718 SOUTH STATE
OPEN DAILY TILL 7 P. M.

IF YOU DON'T KNOW USED CARS KNOW YOUR DEALER
WARRANTED USED CARS
'41 Buick super 4 dr. sed......$1,569
'41 Chev. spec. town sedan......$1,100
'40 Chrysler Windsor 2 dr. sed..$1,102
'41 Ford super de luxe coupe..$1,025
YOUR CHOICE OF 35 OTHERS WITH AND WITHOUT WARRANTY. RADIO, HEATERS IN MOST CARS.
LAWDER BROS., INC.
6900 VINCENNES-AV.
1 BLOCK WEST OF STATE-ST.
Phone TRIANGLE 2500. Est. 1890.

EMIL DENEMARK
AUTHO. BUICK-CADILLAC DEALER.
1941 Buick 7 Pass. Sed., HR...$3,100
1940 Buick Super Sed., HR.....$1,200
1939 Buick Special Sed., HR......$900
1941 Cadillac For. 7 Fltwd.HR.$5,300
1941 Cadillac Imp. 7 Fltwd.HR.$4,300
1941 Cadillac 7 Pass. Fltwd.HR.$4,100
1940 Cadillac 7 Pass. Fltwd.HR.$3,600
1942 Chrysler 4 Dr. Sed., HR...$1,675
1940 LaSalle Torpedo Sed., H..$1,545
1938 LaSalle 4 Dr. Sed., Htr.....$975
1937 LaSalle 4 Dr. Sed., HR......$750
1940 Olds. Sed., Hydra-Tr., HR. $1,300
1942 Packard Clipper 5 Cp., HR.$1,705
1942 Pack. Clip. 4 Dr. Sed., HR.$1,890
1942 Plym. de L. 4 Dr. Sed..HR.$1,300
Warranted Cars. Ceiling Prices.
3860 Ogden-av. Craw. 4100.

BUICK 7 PASS.
1940 LIMITED IMPERIAL SEDAN
RADIO, HEATER, AND W. W. TIRES. Very low mileage. One owner car.
J. A. Lavery Motor Co.
Authorized Ford Dealer.
6127 Cottage Grove. Open to 8 p. m.

BUICK—'40 CONVERT. SPORT CPE. Torpedo body; black top. Tires and the car in excellent shape. Will sell at ceiling price. See Mr. McCue. 1132 DIVERSEY-BLVD.
BUICK—1938 Special Sedan 4 DOOR—AS IS—FOR $400.00. BIRD-SYKES, 2235 Michigan
BUICK—1940 SUPER 4 dr. sed; exc. tires and fin.; this car must be seen. Wright, 1822 Ridge-avenue, Evanston.
Buick—1938 7 pass. sed.; rad., htr., seat covers, pre-war tires: barg. 920 W. Sheridan [3900 N.] Bit. 9752.
Buick—'34 4 dr. sed.; exc. cond.; low mil.; htr.; good tires. Buck. 6412.
Buick—'40 spec. sed.; rad., htr.; good tires; ceiling price. 4511 Lincoln-av.
Buick—'36 4 dr. sed.; runs like new; gd. tires. $345. 1350 N. Pulaski.
'37 CADILLAC CONVERTIBLE Coupe; radio and heater; original 1 owner car carefully driven; reas. CARS IN HEATED SHOWROOM. Murphy Dodge Dlr., 2650 N. Cicero-av.
Cadillac—'42 7 pass. hydra. sedan; very low mileage; perfect thruout; no OPA necessary. 4849 N. Western-av.
Cadillac—1940 62 4 dr. sedan. Runs and looks like new. Radio, heater. 3901 N. Western-av. Keystone 3595.
Cadillac—'41 Formal 7 pass. Fleetwood sedan, fully equip.; 1 owner car; low mileage; gar. 4073 Broadway, Bit.0787
CHEV.—1941 CLUB 5 PASS. COUPE.
CHEV.—1939 ....$645
CHEV.—1938 ....$425
CHEV.—1937 ....$345
CHEV.—1936 ....$195
5 pass. sedans. Most have 5 good tires, radio, heater. Priced below ceiling. BRADY. 6323 S. ASHLAND.
CHEV.—'41 DE LUXE SEDAN; radio, heater; good tires; nice finish; priced below ceiling at $1,065. MORE THAN 50 OTHER BARGAINS. CLARK-MAPLE CHEV., 1038 N. Clark.
Chevrolet—'42 style master 4 dr. sedan; good rubber; OPA warranty; sacrifice $995. 4849 N. Western-av.
Chevrolet—'41 Special de luxe 4 door sedan; radio, heater. Paul Tool & Die Works, 4600 S. Kedzie.
Chev.—1941 sed. Nearest to new ceiling price. See today. 3333 N. Ashland.
Chev. '36 sed. $200; Pontiac '36 cpe. $200. Store, 6013 S. Ashland. Rep.8983.
Chev.—'36 4 dr. del. sed.; 5 gd. tires; runs good; $300. 1350 N. Pulaski.
CHEV.—'42 CLUB COUPE. Radio, heater; like new. 1111 N. Clark.
Chev.—'41 spec. de l. 4 dr. sed. htr., rad., w. w.s. Dealer. 1252 S. Kolin.
CHRYSLER '42 "New Yorker" convertible Scotch plaid leather, plastic seats; radio, htr., and many other extras. Will trade or sell. 1340 E. 53d-st.
CHRYSLER—'36 sed.; gd. cond.; $195 4748 CHICAGO.
CORDS—3 to choose from. CORD PARTS AND SERVICE. 7320 Stony Island. Hyde Park 0062.
'39 DE SOTO STATION WAGON 8 passenger model; new body; heater; beau. maroon finish; 5 very gd. tires. CARS IN HEATED SHOWROOM. Murphy Dodge Dlr., 2650 N. Cicero-av.
DE SOTO—'37 SEDAN; 4 DR.; CLN. WELL KEPT CAR. SAC. AT CEILG. PRICE. $185 DN., BAL. 15 MO. SEE MR. SCHNEIDER, 1132 Diversey-blvd.
DE SOTO—'37, OVERDRIVE......$345 4 door; fully equipped; below ceiling. BRADY. 6323 S. ASHLAND.
DE SOTO—'39 DE LUXE SED.; RAD.; HEATER. BRIARGATE 2783.
DODGE—1941 4-door Sedan
DODGE—1941 2-door Coach
DODGE—1940 4-door Sedan
DODGE—1939 Opera Coupe
At Ceiling—You Don't Need a Trade-in BIRD-SYKES, 2235 Michigan
'41 DODGE CLUB COUPE 6 passenger model; beau. 2 tone finish. Fluid drive; heater; economical car! CARS IN HEATED SHOWROOM. Murphy Dodge Dlr., 2650 N. Cicero-av.
'41 DODGE CONVERTIBLE 6 pass. club coupe; fluid drive; 5 like new tires; radio and heater; sacr. CARS IN HEATED SHOWROOM. Murphy Dodge Dlr., 2650 N. Cicero-av.
Dodge—'34 4 dr. sedan; good cond.; $150. Wright, 4855 W. Hirsch.
DODGE—'36 2-dr. sedan; good mechanical cond.; priv. party. Por. 5431.
FORD—1941 ....$945
FORD—1940 ....$695
FORD—1938 ....$445
FORD—1937 ....$295
FORD—1937 CONVERTIBLE..BARG.
FORD—1936 ....$195
5 pass. sedans. Most have 5 good tires, radio, heater. Below ceiling.
FORD—1930 MODEL "A" $135
BRADY. 6323 S. ASHLAND.
FORDS—'37, '38, '39, '40, '41
J. A. LAVERY MOTOR CO.
Authorized Ford Dealer.
6127 COTTAGE GROVE. Op. to 8 p.m.
Ford—1941 super de luxe 4 door sed.; good tires, good cond.: cash or trade for cheaper car. Republic 7431.
FORD—'36 2 door sedan; radio, heater, fairly good tires; easy on gas and oil. $275. Hay. 8366.
Ford—'38 V-8 2 dr. de luxe; radio, htr.; private; reasonable. Call after 7. 811 N. Francisco, Apt. 4.
Ford—1938 sed. 85. very clean; ceiling price. 3333 N. Ashland.
Ford—'31 model A 2 dr. sedan; good cond.; priv. party. 3742 Irving Pk.
Ford—'38 4 dr. del. sed.; gd. cond.; htr. $495. 1350 N. Pulaski.
Graham—1939 Supercharger 4 dr. sed.; radio, heater; good tires. Sell below ceiling pr. Tms., trade. Op. eve. and Sun. WALTON, 2301 S. Michigan.
Graham '36 2 dr. sed.; tires like new. 1305 W. Touhy, Pk. Ridge. Tel. 895M.
HUDSON—1940 4 dr. sed.; $795. Drije. 6527 Roosevelt. Law. 7800. Open eves.
Hudson—'39 sedan; 5 like new tires; good cond.; reas.; pri. pty. Sag. 7081.
'37 LA SALLE 4-DOOR sedan; radio and heater; like new! CARS IN HEATED SHOWROOM. Murphy Dodge Dlr., 2650 N. Cicero-av.
'39 LA SALLE 4-DOOR SEDAN like new; radio, heater, exc. tires; priced below ceiling. 2550 N. Cicero-av.
La Salle 1937, with rebuilt '39 motor, 4 door sedan; newly painted; new seat covers; own 2 cars, must sell one. Practically like new. Atlantic 7418.
LA SALLE—'37 4 door sedan; heater; for quick sale $400 cash. 5901 Berenice. Palisade 6848.
La Salle—'37 4 c. sed.; rad., htr.; gd. trs.; below ceil. Heina. 5926 S. Kedzie.
La Salle—Black; sedan; '39; good condition; Normal 3945.

AUTOMOBILES FOR SALE

THE WORD'S ALL OVER TOWN!!
You'll Get a Much Better Deal at UNIVERSAL!!
—275 CARS—
IMMEDIATE DELIVERY
1942 STUDEBAKER SEDAN....$1,095
1942 CHEVROLET SEDAN......$1,195
1942 HUDSON 5 PASS. SED....$1,195
ONLY 1942s NEED OPA.
1941 CADILLAC 7 pass.sed.Under Ceil
1941 FORD CONVERT. COUPE...Ceil.
1941 PLYMOUTH SEDAN.........$995
1941 CHEVROLET SEDAN........$995
1941 PONTIAC CLUB SEDAN..$1,195
1941 BUICK SEDANETTE......$1,295
1940 FORD FORDOR.............$695
1940 OLDS. TORPEDO 4 DOOR..$895
1940 PONTIAC 2 DOOR...........$895
Ask About the Famous Universal Lo-Cost Credit Plan
1939 PLYMOUTH 4 DOOR........$595
1939 OLDSMOBILE SEDAN........$695
1939 FORD SEDAN..............$695
1939 DODGE SEDAN..............$795
1939 PONTIAC 2 DOOR..........$795
1939 BUICK SEDAN..............$795
1939 BUICK CONV. CPE.......Ceiling.
1939 LINC. ZEPH. SEDAN.......$795
1938 DODGE SEDAN..............$495
1938 PLYMOUTH SEDAN...........$595
1938 BUICK SEDAN..............$595
1938 NASH TUDOR...............$595
1938 OLDSMOBILE SEDAN.........$595
1938 PACKARD SEDAN............$645
1937 PACKARD 120 SEDAN........$495
1937 LA SALLE SEDAN...........$495
1937 GRAHAM SEDAN.............$395
1937 FORD SEDAN...............$345
1937 OLDSMOBILE SEDAN.........$345
1937 PLYMOUTH SEDAN...........$345
1936 CHEVROLET TOWN SED......$295
1936 FORD TUDOR SEDAN.........$295
1935 FORD SEDAN...............$165
1935 CHEVROLET SEDAN..........$145
17—1942 MODELS
UNIVERSAL MOTORS
2525 S. MICHIGAN
EVES TILL 9. ALL DAY SUNDAY.

SHOWROOM CARS
BELOW CEILING
1940 DE SOTO de luxe sed.....Barg.
1939 DODGE 5 pass. sed.; h.....Barg.
1939 CHRYS. N. Y. sed.; r., h..Barg.
1939 OLDS 6 cyl. sed.; rad., htr.$695
1938 BUICK 4 dr. sed.; rad., htr. Barg.
1938 PLYM. sedan; rad., htr.....Barg.
1938 WILLYS SEDAN.............$375
1938 OLDS SED. AUTOMATIC.Barg.
1937 STUDEBAKER sedan.........$395
1938 PLYM. sedan; rad., htr.....Barg.
1937 DODGE 5 pass. sedan.......Barg.
1937 OLDS de l. sed.; rad., htr. $445
1936 PACKARD sed.; rad., htr..Barg.
1936 DODGE 5 pass. sed.; htr..Barg.
1936 CHEV. sedan; radio, heater.$295
3939 WASHINGTON

178 USED CARS
'39 La Salle sedan. | '41 Chrysler sedan.
'38 Oldsmobile sed. | '37 Dodge sedan.
'40 La Salle sedan. | '41 Dodge coupe.
'39 Buick sedan. | '39 Dodge sedan.
'41 Gra. sed....$895 | '39 Plym. sedan.
'40 Buick conv. cp. | '41 De Soto sedan.
'37 Pack. conv. sd. | '41 Pack. super sd.
'41 Plymouth sed. | '40 De Soto cv. cp.
'37 Cad. conv. cpe. | '38 Buick cv. sed.
'42 Hud. c. c. OPA. | '36 Olds sed....$265
'36 Cadillac sedan. | '42 Nash sed..OPA
'42 Cros. cv. sd.OPA | '38 Pont. conv. cp.
'39 Pontiac sedan. | '38 Stude. sed.$495
'40 Pontiac sedan. | '39 Mercury sedan.
'40 Nash sedan. | '38 Plymouth sed.
'42 Plym. sed. OPA. | '41 Linc. Zeph. sed.
STUDEBAKER, 26TH-MICHIGAN
CALUMET 6492.

RUBY SPECIALS
1938 LA SALLE 4 dr.
1938 LINC. ZEPHYR 4 dr.
1939 CADILLAC 4 dr.
1940 BUICK spec. 4 dr.
1940 LINC. ZEPHYR 4 dr.
1940 OLDS sed., 4 dr.
150 OTHERS. ALL MAKES.
7158 STONY ISLAND. FAI. 9600.

LINCOLN ZEPHYR 1941 SEDAN FULLY EQUIPPED; EXC. COND. SOUTH CHICAGO BUICK 8600 COMMERCIAL
LINCOLN-ZEPHYR—1941 de luxe 4-door sedan; radio, heater, and seat covers; 5 matched Firestone w.w. tires. GLEN E. HOLMES, INC., 30 W. Lake.
LINCOLN—1937 sed.; exc. w.w. tires; beau. fin. ALSO '34; best mech. cond. Wright Motors. Rogers Park 8842.
Linc. Zephyr—'39 5-pass. coupe; radio, heater, clean; $795 cash; private. 1809 Patterson after 6 p. m.
Lincoln Zephyr—1937 4 door sedan; 4 good tires; radio, heater, seat covers; owner going in service. Yards 3215.
Lincoln-Zephyr—'39 sed.; 5 exc. tires; low mil.; ovrdr. Shell. 3757 N.Ashland
Linc.-Zephyr—'37 4-dr.; excel. motor perfect; uphol. body. priv. Pla. 7195.
Mercury—'41 4 door sedan; very clean thruout; sacrifice..........$1,145 4849 N. Western-avenue.
MERCURY—1941 4 DOOR SEDAN. Very clean car at ceiling price. MOSS. 6727 S. WESTERN.
NASH—'41 AMB. 6; DE LUXE SED. Overdrive, radio, heater. Maroon finish; beautiful, well kept car. Below ceiling price. 15 mos. Terms. SEE MR. OLSON. 1132 DIVERSEY.
'41 Nash Amb. "6" 4 dr.; r., h.; ceil.pr.
'40 Nash Laf. 4 dr.; htr., etc.; ceil. pr. H. D. Maggio Nash Dlr., 1637 N. Cicero.
'38 OLDS. 4-DOOR SEDAN De luxe model; radio and heater; a real family car at the right price! CARS IN HEATED SHOWROOM. Murphy Dodge Dlr., 2650 N. Cicero-av.
Olds—'41-98 Cruiser 4 dr. hydra. sed.; also '42 5 pass. club coupe. Sell at ceiling; OPA. Dealer. Law. 6664.
Oldsmobile—1935 4-dr. sedan, by private party; $135; can be seen at Ziegler's Service Sta., 2801 N. Ashland-av.
Oldsmobile—1936 4 dr. sedan; 8 cylinder; $250. 6902 W. 29th-pl., Berwyn, Ill., or call Nevada 6242 after 6 p.m.
Oldsmobile—'38, 4 dr. sed.; rad. htr. $525. Good condition. 3646 Broadway.
Olds.—'36 6 cyl. 4 dr. sedan; gd. cond.; priv. 1650 W. Cullerton. 2d rear.
OLDS—'40 5 pass. coupe; rad., htr.; excel. cond.; sell reas. 1647 S. Pulaski.
Oldsmobile—1937 sedan; private party. After 7 p. m. 1529 W. Chestnut.
Olds.—'36 2 dr. sed.; exc. motor, htr., good tires; must sell. Ardmore 7817.
Olds.—'35 small 6 coach; rad., htr.; extra nice. Chapman, 4870 Sheridan.
PACKARD—1941
"120" sedan; radio and heater. Looks and runs like a new car. Also 1940 Packard 5 pass. sed. STUDEBAKER
1836 RIDGE-AV. EVANSTON.
PACKARD CLIPPER, 1941
4-door sedan. Radio, heater, overdrive. Low mileage. Guaranteed.
CADILLAC MOTOR CAR DIV.
2250 S. Michigan Cal. 4141
Packard—Super 8 1938 club sedan; like new, driven very little; white side wall tires, spare wheel in each front fender; radio and heaters. PHONE LONGBEACH 3300.
PACKARD, 1939—120 CLUB COUPE. RAD. HEATER. OVERDRIVE. AN EXCEPTIONALLY cln., well kept CAR. NORTH SIDE PACKARD. 1809 DEVON. BRI. 3100.
PACKARD—'40 SEDAN; EXC. LOW MIL. CAR. LIKE NEW. ALL DETAIL. BELOW CEILING PRICE. 1132 DIVERSEY-BLVD.
PACKARD—1938..."6" CYL......$545 4 door; 5 good tires; fully equipped. BELOW CEILING. BRADY. 6323 S. ASHLAND.
PACKARD—1940 "120" 4 door sedan. PACKARD—1940—"110" club coupe. Both cars perf. cond.; 5 like new tires. 2247 S. MICHIGAN-AV.
Pack.—'41 club cp.; ra., htr.; exc.tires. Packard—'38 4 dr. sed.; rad. htr. SHELL STATION. 3757 N. Ashland.
PACKARD—'42 Clipper 2 door club. Real buy, needs OPA order. LANAHAN, INC., 2542 S. Michigan.
Packard—'40 2 door sedan; fully equip. Just overhauled. Low ceiling price. See at 817 E. 43d-st.
Packard — '36 4 dr. sedan; 5 good tires; private. See. 1609 Clybourn.
PACKARD—'39, model 120 4-dr. sed.; r., h.; exc. cond. Barg. 3520 Archer.
PLYMOUTH—1941.
STATION WAGON
NEW CUSTOM-BUILT BODY, RADIO AND HEATER.
J. A. LAVERY MOTOR CO.
Authorized Ford Dealer.
6127 Cottage Grove. Open to 8 p. m.
PLYMOUTH—1942 SEDAN
Special De Luxe 4 Door with Radio. '42 Plym. Coach with Rad., Htr. Both Cars at Ceiling with OPA. "You Don't Need a Trade-in" at BIRD-SYKES, 2235 Michigan
Plymoupth—'40 2-dr. sedan; will trade for '35 Ford to take over payment. Apply 1755 W. Division after 1 p. m.
Plymouth—'41 sed.; A1 cond.; guar.; ceiling price. 4511 Lincoln. Sunnyside Auto Co.
PLYMOUTH—1939 ....$595 Sedan; fully equipped; below ceiling. BRADY. 6323 S. ASHLAND.
Plymouth—'42 Club Coupe, 5 pass.; rad., htr.; orig. fin., uphlt. like new; OPA needed; low mil. 2491 Milwaukee.
PLYMOUTH—'41 CONVERTIBLE Cpe. BRAUD. 6647 S. WESTERN.
Plym.—'36 sed.; exc. running cond.; 5 gd. tires; $225. 1350 N. Pulaski.
Plymouth—1940 de luxe sedan; entering service; ceiling $725. Cra. 6881.
Plymouth—'32 coupe; A-1 condition. 4517 S. St. Louis.
Plym.—'36 de luxe 2 dr. trunk sed. A dandy little car. $275. Kildare 2066.
PONTIAC—1941
SEDAN—HEATER AND GOOD TIRES. STUDEBAKER. 6325 BROADWAY.
PONTIAC—1941
sedanette; 6 cylinder; will trade. DREXEL 0890.
Pontiac—'42 4 dr. torpedo sedan; rad., htr. Will take cheaper in trade. O.P.A. Wentworth 2711 aft. 6. Stewart 6596.
PONTIAC—1937...."6" CYL......$295 4 door; fully equipped; below ceiling. BRADY. 6323 S. ASHLAND.
Pontiac—'39 sed.; rad., htr.; orig. fin. like new; spotless upholstery; exc. tires. Must sell. 2491 Milwaukee.
PONTIAC—'41s, '40s, '39s. TERMS. TRADE. 8959 S. ASHLAND.
Pontiac—'37 4 dr. de luxe sed.; good tires and mtr.; reas.; aft. 4. Cra. 6294.
PONTIAC—'40 TORPEDO SED. Exc. cond.; bargain. 6115 N. Clark.
Pontiac—'37 4 dr. sedan; radio, htr.; gd. tires; $395. 1350 N. Pulaski.
Pontiac—1937 2 dr. sedan; perfect condition. Michigan 6513 after 7 p. m.

AUTOMOBILES FOR SALE

6111 SO. HALSTED
We Offer You the Finest Selection of Bargains in Chicago
IN HEATED SHOWROOMS
'41 Buick spec. conv. cpe.; r., h..Barg.
'41 Buick sedan; rad. and htr...Barg.
'41 De Soto sedan; rad. and htr..Barg.
'41 Nash sed.; rad., htr., ovrdr..Barg.
'41 Olds sedanette; radio, htr......Barg.
'41 Hudson; radio and heater......$895
'41 Plymouth sed.; radio, htr.......$975
'41 Packard sed.; r., htr., ovrdr..Barg.
'40 Pontiac sedan; rad., heater...Barg.
'40 Plymouth sedan; radio, htr...Barg.
'40 Studebaker sedan; rad., htr...$695
'40 Buick sedan; radio, heater....$795
'39 Cadillac sedan; radio, heater..Barg.
'39 Ford 85 sedan; radio, htr......$595
'39 Dodge sedan; radio, heater....$693
'39 Packard conv. cpe.; rad., htr..Barg.
'39 Plymouth sed.; rad., heater...$595
'39 Hudson sedan; radio, heater...$545
'39 Hudson conv. cpe.; rad., htr..Barg.
'39 Chevrolet de l. sed.; r., h......Barg.
'37 Chry. sed..$295 | '38 Pack. sed..$595
'38 Pont. sed..$445 | '38 Olds. sed...$445
'36 Pont. sed..$145 | '37 DeSoto cp..$295
'38 Chry. sed. Barg. | '35 Buick sed..$195
'36 Plym. sed..$195 | '38 Chev. sed...$445
'37 Stude. sed.$295 | '37 Buick sed..$315
'38 Dodge sed.$495 | '35 Plym. sed..$125
100 MORE BARGAINS
FULLY GUARANTEED
EASY PAYMENT PLAN
IMMEDIATE DELIVERY
OPEN EVES TIL 9—ALL DAY SUN.
6111 SO. HALSTED

C-U-R-T-I-S
7406 S. HALSTED
100 LIKE NEW CARS
FULLY GUARANTEED
ALL PRICES PLAINLY MARKED
BELOW CEILING
'42 PLYMOUTH town sedan........OPA
'41 CHRYSLER 6 brougham.......Barg.
'41 CHEVROLET sedan............$975
'41 DODGE club coupe...........Barg.
'41 PONTIAC conv. coupe........Barg.
'41 FORD 4 dr. sedan..........$1,095
'41 BUICK sedanette...........$1,310
'40 BUICK super sedan..........Barg.
'40 STUDEBAKER 6 sedan.........Barg.
'40 FORD club coupe............$815
'40 OLDS 6 sedan...............Barg.
'39 OLDS hydramatic sedan......Barg.
'39 BUICK special sedan........$865
'39 CHEVROLET 4 dr. sedan......Barg.
NO TRADES NEEDED
'38 Buick ...Sed. | '37 Dodge sd.$490
'38 Packard ..Sed. | '36 Dodge .....Sed.
'38 Hudson ...Sed. | '36 Buick sd..$185
'38 Nash sd. $595 | '35 Chev sd..$195
'38 Olds....Cl. cp. | '35 Pont. sd..$245
'38 Pontiac ...Sed. | '34 Chev. sd..$165
'37 Buick ....Sed. | '36 Ford sd..$245
Most Cars Have Radios, Heaters
ALL HAVE 5 GOOD TIRES
C-U-R-T-I-S
7406 S. HALSTED
EVES. 'TIL 9—ALL DAY SUNDAY.

HEADQUARTERS FOR 1942 AUTOS
100 TO PICK FROM
NEW LIMITED SUPPLY.
DODGE. HUDSON.
OLDSMOBILE. NASH.
PLYMOUTH. CHEVROLET.
PONTIAC. STUDEBAKER.
CHRYSLER. DE SOTO.
At ceiling prices. No trade req. OPA certificate. DEALERS WELCOME.
BERNARD BROS.
1033 Chicago-av., Evanston. Uni. 2127.

PONTIACS
1941 de luxe 6 club coupe; r. and h.
1940 6 CYL. CONV. CLUB cpe.; r. h.
1939 de luxe 4 door sedan; r. and h.
1938 de luxe 4 door 6 cylinder sedan.
1938 6 cyl. de luxe coupe; r. and h.
1936 4 door trunk sed.; gd. tires., htr.
All sold and warranted under OPA.
CLARK-MAPLE CHEV., 1638 N. Clark.
STUDEBAKER—1941
Champion 5 pass. 4 dr. sed.; rad., htr., overdrive; very good running car. STUDEBAKER, 7730 Stony Island-av.
STUDEBAKER — '39 CHAMP. 2 DR. SED.; sell unpaid bal. 1025 N. Clark.
Studebaker—1942 Champion sed. Less than ceiling; OPA. 4530 W. Madison.
Terraplane—1934 4 dr. sedan; 5 tires; runs good. 2147 Belle Plaine-av.
1941 WILLYS
4 DR. SED., R. AND H., EXC. TIRES. BELOW CEILING. 1150 W. JACKSON.

AUTO REPAIRING AND EQUIPMENT

DRIVE OUR CARS while yours is being repaired. NOTHING DOWN. 24 MOS. TO PAY. Work guaranteed; free towing; comp. overhaul, all makes. Expert body and fender work, painting, uphol., welding; brakes relined, radiators repaired. KIMBALL MOTORS.
3420 IRVING PARK IRVING 3642
DRIVE A 1942 CAR WHILE your car is being repaired; $2 daily. TAKE 18 MONTHS TO PAY WRITTEN GUAR. NOTHING DOWN. DAWES, 2309 S. MICHIGAN
All phones Vic. 0009. Day-night towing.
NO MONEY DOWN—24 MOS. TO PAY Drive our car while yours is repaired. MOTOR OVERHAUL. BODY-FENDER. FAMOUS FOR OUR MOTOR TUNE-UP NEWBERRY MOTORS 1025 N. CLARK. WHI. 8000.
C. H. JOHNSON MOTOR SALES. Auto Repairing and Rebuilding. NO JOB TOO SMALL OR TOO BIG. Low price. Guar. work. Time paymts. 3922 W. IRVING PARK. JUN. 7723.
Complete repairs—1 yr. guar.; no cash or title needed; drive our car; 25 yrs. exp. Open eves. Sun. Lakeview 1907.
3612 N. WESTERN
Guaranteed recapping and vulcanizing. SERLIN TIRE CO. 1400 S. Michigan.
CRANKSHAFTS GROUND in the car or truck. MANNING, Dor. 7790.

AUTO AND HOUSE TRAILERS

1945 Schult. Liberty tandem wheels, new tires, brakes; used; $375 up; very easy terms. We buy, sell, rent, finance. Donn's, 7423 Stony Island. Dor. 5000.
Chicago's largest trailer display—All makes, sizes; tand.; new, used, $500 up. Ted Keim, 8255 S. Chicago. Bay. 3587.
NEW MOON 1944 TRAVELO 50 used. TERMS. Also will buy. Huyck & Crist, 6430 Stony Island. But. 2900.
New Superior Admiral, Roycraft Travelite; Used buys. Also trailers wanted. Wright, 9317 Cottage Gr. Rad. 0212.
Vagabond hse. trailer—20 ft., accom. 4; like new; fully equip.; air brake; private. 1625 S. Harding, Stevens.
H. B.—19 ft., all steel, fully equip. Insul., refin., new uphol. Pract. new tires. Quick sale. $350. 6835 S.Halsted
New '44 Alma House Trailers—At 1306 Indianapolis-blvd., Route 20.
ORR & ORR—NEW. USED TRAILERS. Terms. Will also buy. 7350 Stony Isl'd.
LIBERTY ALMA — TERMS. TRADE. Keim, 7619 Stony Island. Bay. 6709.
Wanted—2 wheel utility trailer. 16 inch wheel. Rogers Park 4689.
WANTED TO BUY—A HOUSE TRAILER. CASH. CALL LAWNDALE 1486.
Trailers repaired, bought and sold. 632 E. 71ST-ST. TRIANGLE 2238.

MOTORCYCLES AND BICYCLES

Surplus Harley-Davidson motorcycles—1940, '41, and '42 models. At below ceiling prices. See us first. Molenaar Harley-Davidson Sales, 5613-15 Calumet-av., Hammond.
Bicycles—200 pre-war, like new; wholesale and retail. 3408 Ogden-av.
Man's Bicycle — Good condition; $25; good tires. Ardmore 2022.
BICYCLES REBUILT. LIKE NEW. 3447 LAWRENCE-AV. JUNIPER 2078
HARLEY DAVIDSON WITH SIDE CAR 7320 STONY ISLAND-AV.
Indian 1941 serv. cycle; good tires; exc. cond. Bargain. Wright, Ros. 8842.

AUTOMOBILE LOANS

AUTO AND TRUCK LOANS
NO RED TAPE. NO TIME WASTED. CASH IN 10 MINUTES.
WINTER-HIRSCH
1842 S. Michigan. Calumet 4290
WE FINANCE INDIVIDUALS
Buying cars from private parties
WINTER-HIRSCH
1842 S. Michigan Calumet 4290

BUSINESS DIRECTORY

MOVE—FULL OR PART LOADS. SPECIAL RATES TO CALIFORNIA. UNION VAN LINE, INC. 155 N. Clark, Rm. 907. Cen. 1591.
Move anywhere—Save 25%. No crating. Gen Movers. 2433 W. 14th. Mon. 4870.

AUTOS TO RENT

UP TO DATE PASSENGER CARS. TRUCKS—Chev., G. M.'s; ½ t. panel stakes. Low rate by hr., day, wk., yr. HERTZ DRIV-UR-SELF. Del. 7272.

AUTOMOBILES WANTED

WANT CHEVROLETS!!! 1936 TO 1942. CHICAGO'S HIGHEST PRICES! UPTOWN CHEVROLET. 4859 BROADWAY. LON. 9172.
PACKARD PAYS HIGHEST PRICES FOR LATE MODEL PACKARDS. 1735 E. RAILROAD. GREENLEAF 7100. HOL. 2120.
TOP PRICE FOR YOUR CAR BUCKINGHAM 1333
PONTIACS WANTED BITTERSWEET 7120
WANTED—Clean 5 pass. cars from owners; '36-'41 models; have all cash. Mr. Johnson. Lon. 1300 or Hol. 0925.
Want to sell your car for cash? C. ZEPP. Ford Dealer. 2950 Lawrence. Jun. 8310.
Want Cars—Any make, year, model. Any cond. All cash. Will come out. 44 N. Laramie-av. Columbus 8942.
For top price for your cars drive to 400 LAKE-ST., MAYWOOD.
Wanted—From owner small cars and 1½ ton stake truck. Juniper 3595.
Buy any make, any model, any cond. 3333 N. ASHLAND. LAK. 3377.
WANTED — Direct from owners, any make or model; all cash. Gra. 5460.
Wanted—Wrecked cars or cars that need repair work; any year. Calumet 1233.
Highest prices paid for '37 and '38 models. Phone Berkshire 8728.
WILL BUY TWO 5 PASS. CARS AND one 7 pass. 930 E. 47th. Ken. 2300.

AUTOMOBILES WANTED

GENERAL MOTORS DEALER WANTS YOUR CAR SEE US FIRST CALL ROCKWELL 4060 WILL BUY ANY CAR OR WE WILL COME OUT. 3152 Ogden at Kedzie OPEN EVES. TILL 9—ALL DAY SUN.
2644 N. CICERO NEEDS CARS AT ONCE DRIVE RIGHT IN GET CASH Call Us—We Come Out We Also Buy Late Model Wrecks Want '35s to '41s BERKSHIRE 1260 Evenings 'Til 9 Sunday 'Til 6
YOUR CAR WANTED TODAY ALL MAKES AND MODELS WILL COME TO YOUR HOME OR OFFICE AND PAY YOU THE MOST CASH FOR YOUR AUTOMOBILE FOR A PLEASANT, PROFITABLE AND DIGNIFIED TRANSACTION CALL PENSACOLA 4011 MR. HARDING. EVES. TILL 9. ALL DAY SUNDAY.
SEE ME LAST to convince yourself I pay top dollar DRIVE TO 4464 BROADWAY Or Phone Mr. Hensen LONGBEACH 6636 I will come out
FULL CEILING PRICE FOR YOUR CAR—PLUS EXTRA ALLOWANCE for radio, htr., overdrive, etc. Will come to your home or office and pay cash. CALL MR. L. C. JAMES BERKSHIRE 8585 OUT OF TOWN SELLERS WRITE, WIRE. CALL CAPITOL MOTORS, 2754 N. CICERO-AV., CHICAGO. Open All Day Sunday. Evenings 'Til 9 P. M.
TOP PRICES FOR USED CARS 1937 to 1942 Phone—We come out LAWDER BROS., INC., 6900 VINCENNES-AV. 1 Block West of State-st. PH. TRIANGLE 2500 ESTABLISHED 1890.
IMPOSSIBLE . . . . . . BUT TRUE! Your Price— —Or No Deal 1936 to 1942 MODELS ! ! Call—I'll Come Out MR. STEWART SEELEY 0-6-0-7
SELL YOUR CAR WITH CONFIDENCE NATURALLY YOU WANT ALL THE MONEY YOUR CAR IS WORTH SO BE SURE AND SELL TO AN OLD RELIABLE DEALER WHO IS PAYING Full Ceiling Price PLUS Extra allowance for radio, heater, etc. PHONE FRANK CASEY KEDZIE 8181 If you can't come in—we come out. 3939 WASHINGTON
SEE US FIRST OR SEE US LAST TO CONVINCE YOURSELF WE PAY HIGHEST PRICES COME TO COOK COUNTY DISTRIBUTORS. 1340 W. 63d-ST. OPEN DAILY TO 9. SUNDAY TO 7. OR PHONE WENTWORTH 6200
TO STAY IN BUSINESS WILL PAY HIGHEST CASH PRICES BRING CAR AND TITLE. GET CASH. PETERSEN 2401 SO. MICHIGAN-AV. PHONE VICTORY 6500
WE POSITIVELY PAY Chicago's Highest Price ALL MAKES-MODELS—'36s to '42s. ALSO TRUCKS. SHELDRAKE 0431 6115 N. CLARK-ST. EVENINGS-SUNDAY. SHE. 2362.
CASH! CASH! CALL US. WE COME OUT. F-I-T-Z-P-A-T-R-I-C-K PONTIAC DEALER. BEVERLY 8331. 8959 S. ASHLAND
STALLWORTH Authorized Ford Dealer. PAYS THE HIGHEST. WE COME OUT. All Makes and Models—'35s to '42s. HYDE PARK 2500 7400 STONY ISLAND-AV.
"IF" YOUR CAR IS CLEAN WE WILL PAY THE HIGHEST PRICE CALL US. WE COME OUT. AMERICAN AUTO SALES CORP. 2419 S. MICHIGAN-AV. Victory 1003.
WE PAY HIGHEST CASH PRICES for old junk, wrecked autos or trucks. We come out and pick up promptly. WARSHAWSKY CO. World's Largest Auto-Truck Wreckers. 1900-24 S. STATE. CALUMET 6800.
CONVERTIBLE COUPES 1939s TO 1942s ANY MAKE—TOP PRICES PAID. HILL MOTORS—PACKARD. 640 MADISON, OAK PARK. AUSTIN 2100. MR. SHEPHERD.
JESSE M. CHASE 20 RETAIL STORES. Full value paid for good used cars. 5718 Broadway—Longbeach 4500
SELL YOUR CAR TO LE ROY MOTORS AUTH. CHRYSLER-PLYMOUTH DLR. 2926 N. CICERO. MULBERRY 3500. ALWAYS OPEN.
WANTED—CARS Regardless of price or condition. NORMAL 2177 TILL 10 P. M.
Wanted—'41 station wagon; buy outright or will trade '41 Pontiac sedan in perfect cond. Quick action necessary. Phone Monroe 1023. Trainor.
WE'LL BUY YOUR FORD CALL CAPITAL 1105
CALL BEVERLY HILLS CASH IN FIVE MINUTES 1703 W. 95TH-ST. BEV. 3100.
WILL PAY THE LIMIT. 1936s to 1942s—All makes, all models. Midwest, 2201 S. Michigan, Vic. 1322.
HIGHEST PRICES PAID '38-'39-'40 MODELS. 2255 N. CICERO. BERK. 2620.
Wanted by service man just returned from overseas duty—'41 Chev. de luxe cpe.; from original owner. Euclid 4724.
HIGHEST PRICES FOR ANY CAR. 5324-36 BROADWAY. LONGBEACH 9182.
WE NEED CARS FOR SHIPMENT. Auto Brokers Acceptance Co. of Ill. 1647 PULASKI-RD. CRAWFORD 1647.
IF IT RUNS GOOD WE'LL BUY IT. 1934 to 1942. Call Lakeview 6092.
WANTED—Direct from owners, clean good running cars. Belmont 0179.
WANTED—CARS TO JUNK. KEYSTONE 8455 UNTIL 10 P. M.
WE PAY THE LIMIT. Frank Lynch Buick, 5330 Irving Park.
WANTED—1941 and 1942 cars; will pay top price. Crawford 6267.
Will pay cash for good used '34 to '42 cars. Rockwell 0575, call Fred.
Want to buy good late model car for cash. Randolph 2623.

AUTOMOBILES WANTED

NOTICE
I AM NO BARGAIN HUNTER—I HAVEN'T THE TIME TO BARGAIN—I AM TOO BUSY BUYING CARS.
WAR WORKERS NEED CARS TOO BADLY FOR ME TO HAGGLE OVER A FEW DOLLARS. THEREFORE YOU WILL FIND IT PROFITABLE TO DEAL WITH ME. JUST CALL
VICTORY 2300
AND I WILL TRY TO DO BUSINESS OVER THE PHONE.
MR. BRADLEY
No Ballyhoo Claims BUTTERFIELD 9247 Call LEE and MURRAY WE ARE FROM CHICAGO WE WILL PAY THE HIGHEST PRICES IN AMERICA Over the Phone or Come Out ANY MAKE—'35 TO '42 SPOT CASH 7057 STONY ISLAND
McINERNEY CHEVROLET PAYS TOP PRICES ALL MAKES AND MODELS PHONE SPAULDING 3400 OR DRIVE TO 2715 N. CICERO OPEN EVES. TILL 9. ALL DAY SUN.
M-U-R-P-H-Y "THE SMILING IRISHMAN" Offers You:
1. CEILING PRICE.
2. No bickering.
3. Courteous treatment.
4. Fair dealing.
You See, We Are Direct Factory New Car Dodge Dealers and Have Our Reputation to Maintain. So Stop IN and Give Murphy a Call. BERKSHIRE 6600 2650 N. CICERO EST. A QUARTER OF A CENTURY.
B R BRADY D Y HEMLOCK 6400 If you can't come in—we come out. PAYS BEST PRICES 6323 S. ASHLAND OPEN EVES. TILL 9—ALL DAY SUN. ATTENTION, CAR OWNERS!
DON'T SELL UNTIL YOU SEE US 20TH CENTURY MOTORS W A N T S Y O U R C A R ! A stop at Our Door Will Convince You WE ARE PAYING CHICAGO'S HIGHEST PRICES We Pay Off Finance Co. Give You Equity in Cash. If You Can't Drive in, I will Come Out with the Money. C A L L M E—M R. P R I C E. MULberry 5800 3315 N. CICERO OPEN EVES. TILL 9—ALL DAY SUN.
CAR OWNER, WAIT! DON'T GIVE YOUR CAR AWAY THE FRIENDLY HOUSE OF DOYLE WILL PAY TOP CASH PRICE PLUS A BONUS FOR CLEAN CARS. ALL MAKES—'35 to '42 CONVINCE YOURSELF—CALL NORMAL 3217 If You Can't Come In—We Come Out. 6111 SO. HALSTED Open Eves Til 9—All Day Sunday.
GORDON BUICK Wants 100 Cars Immediately WILL PAY HIGHEST PRICES COME IN OR CALL MR. McCARTHY 6637 S. WESTERN PROSPECT 0500 Showrm. open Tues., Thurs. 'til 9 p. m.
WE WANT YOUR CAR FOR THE HIGHEST PRICE Call or See the "Original" MR. PRICE AUSTIN 4955 4925 W. MADISON
SOUTH SIDERS—LOOP GET OUR CEILING! WE NEED YOUR CAR 1936s TO 1942s CALL US WE'LL COME ANYWHERE RONNIE MOTORS 7625 STONY ISLAND Regent 0616
TOP CEILING PRICE FOR YOUR CAR ALL MAKES AND MODELS WE NEED 7 PASSENGER CARS PHONE VICTORY 4141 OR DRIVE TO Avenue Motor Sales 2317 S. Michigan—Eves. Til 7
CASH AT ONCE WE NEED CARS FROM '32s TO '42s CALL REP. 4810 Bill Richardson or Ray Cummings. 6532 S. WESTERN-AV.
PACKARD PAYS HIGHEST PRICES FOR LATE MODEL PACKARDS 24th and Michigan Cal. 7400
CASH NO ONE CAN PAY MORE 1937 FOR YOUR CAR. 1942. J. A. LAVERY MOTOR CO. Authorized Ford Dealer. 6127 COTTAGE GR. MID. 5300.
WE NEED ALL MAKES AND MODELS OF CARS. PAY ALL CASH Drive in—Parking free—or phone us. GLENN E. HOLMES, INC. 30 W. LAKE-ST. RAN. 7171.
WE NEED 100 CARS DROP IN OR PHONE US TODAY. QUICK SERVICE—TOP PRICES. LINCOLN PARK BUICK 2825 N. HALSTED. BITT. 4001.
WANTED—'41 OLDS 8 HYDRAMATIC, FROM OWNER. MUST BE LOW MILEAGE. BY DEFENSE MFR. BOULEVARD 4636.
P. L. JOHNSTON WANTS 100 CARS 3757 N. ASHLAND. GRA. 5460. SHELL STATION.
WANTED—USED CARS. BEFORE YOU SELL Call Martin's USED OR WRECKED. DIV. 2772 and ASK FOR STEWART.
WEST SIDE BUYER B. C. Schneider pays ceiling. 4525 W. MADISON.
WE PAY TOP CEILING PRICES FOR YOUR CAR. 8019 Cottage Grove. Radcliffe 1058.
Business man urgently needs good used car. Make or model not important. Have all cash. Longbeach 7133.
Good late coupe or sedan—Suitable to pull house trailer; pay cash or trade '36 Dodge sedan, part pay. Ray. 1663.
Chevrolet or Plymouth—Will pay cash for '40, '41, '42 coupe or 2 dr. Hay. 0809.
SEE OTHERS FIRST THEN SEE US Highest cash prices for you; car. Ready cash. 7717 S. Halsted. Rad. 5858.
Would like to contact party with good used car. All cash. Pensacola 4119.
Small 6 cylinder car—Cash; from original owner. Independence 6989.
Wanted from owner — Any make or model; cash. Call Central 0742.
Need 1941 car—Any make; pay price for good one. Moh. 6660. Rm. 238.
Highest prices paid for 1936 or 1037 models. Berkshire 3133.
Want clean '39 to '41 Chev., Olds, or Pontiacs. Pay cash. Village 6950.
Want cars form original owners—Will pay top cash. Crawford 3664.
Wanted—From owners, used cars. Will come out. Cash. Stewart. Univ. 3717.
GOOD USED CARS. 1441 E. 75TH-ST.
Wanted—Late model Lincoln and Lincoln Zephyrs. Wright Mtrs., Rs. Pk. 8842.

TRUCKS, TRAILERS AND TRACTORS

Sorry—All sold out on the $1,395 Trailer. This week we offer a popular make, Caravan type, 25 ft.; L. kitch.; hardwood interior; new tires. All for $1,495. SEE MURPHY AT 7405 STONY ISLAND
TANK TRAILERS 4,500 to 5,000 gallon tandem axle tank trailers. All in excellent working cond. Intern. D. S. 400 C. O. E. Reas. 2—E. H. Mack Deisels. 5715 S. HALSTED ENGLEWOOD 3333
NEW FORD TRUCKS 101 inch, 134 inch, 158 inch C. O. E. 134 inch, 158 inch ch. and cabs with or without stake and platform bodies. KNOW YOUR DEALER LAWDER BROS., INC. 6900 VINCENNES-AV. 1 BLOCK WEST OF STATE-ST. Phone Triangle 2500. Est. 1890.
K. S. 7 Int., 24 ft. open top trailer. W. A. 22, White, 24 ft. refrig. trailer. 2 614 Diam. T. C.O.E., 18,000 axle. 2 D-40 Intl. tractor sleeper cab. D 50 Int. 20 ft. refrigerator trailer. 5 ton Federal '40 C. O. E. tractor. 2 Ford 6 wheel dumps, 8 yd. bodies. 5 '41 G. M. C.'s, 16 ft. stake bodies. 2 '41 Chev. with 12 ft. stake bodies. Panels. Also pickups, 5 to choose from. EASY TERMS. 2100 S. WESTERN.
'40 GMC—10 wheels, 2 speed axle. '42 DODGE—C. O. E. 10 whl., 2 speed axle, 18 ft. panel body; '40 FORD—C. O. E. dump truck; 2 speed axle; '38 PLYMOUTH—Sedan delivery. 30 OTHERS. ALL MAKES. MODELS. Nelson-Hirschberg, 5133 Irving Park.
4 OIL TANKS—1500 and 1800 gals. 20x7x7 steel body. 4 TRAILERS—18-20-22 ft. OIL PUMPS AND REELS. 2046 Dominick-st. Martin Auto Parts.
NEW 1944. OPA. 160 IN. W. B.—C. AND C. 135 IN. W. B. ESSERMAN MOTOR SALES, 6130 COTTAGE GROVE. MID. 0506.
Hendrickson—Chicago stake 1½ ton; tarp. top, Buda 4 cyl., 6 very good 34x7 12-ply tires; good mech. condition. Rangecroft Flotow, 4930 Broadway.
TANK TRUCK FOR HIRE. With or without driver. 850 gal. capacity. Diversey 9386, between 9 a. m.-9 p. m. Private party.
6 wheel heavy duty LeMoon dump truck with 9.00x24 tires. Wellington 2900. 1412 Altgeld.
RUBY HAS THE TRUCKS 715 8STONY ISLAND FAI. 9600
1941 Diamond-T long wheelbase A-1. 1939 Mack 2½-t. l. w.b.; take 15' body. 10 others. 4545 Madison. Man. 7772.
Reo. 1937—Panel body. 1½ tons; good 32x6 tires; A-1 cond. 5133 N. Bdway.
1,250 GALLON TRUCK TANKS. 4351 ROOSEVELT-RD.
D-50 Int.—Like new; 26 ft. freight van. Real buy. $2,750. 2512 Archer.
1939 PACKAGE-DELIVERY TRUCK—Good tires; mech. perfect. But. 1466.
6 wheel coal dump truck—16 ton cap. Hoskins Coal Co., Cen. 4200.
'38 REO 3-4 TON. 10x20 TIRES. CALL ARLINGTON HEIGHTS 18.
1935 Dodge ½ ton panel truck—Rebuilt motor; below ceiling. Laf. 3976.
1933 Ford dump truck; gd. condition. 1617 N. Kolin.
FOR HIRE—FORD TRACTOR; '41; 2-SPEED AXLE. SPAULDING 8273.
Wanted
Highest Cash Prices FOR YOUR TRUCKS ONE OR ENTIRE FLEET LEWIS AUTO SALES 3400 Ogden Cra. 4205
CASH IN A FLASH for TRUCKS AND TRAILERS. PHONE MANS. 7772. 4545 W. MADISON.
WE WANT TRUCKS. ANY MAKE, MODEL, OR YEAR. USED, WRECKED, BURNED, JUNKED. MARTIN AUTO PARTS 2046 DOMINICK. DIV. 2772.
ATTENTION, TRUCK OWNERS! We need trucks, tractors, trailers an heavy duty. We call anywhere. 2100 S. WESTERN. SEELEY 7551.
TRUCKS WTD.—HIGHEST PRICES. Dumps, Stakes, Panels, Pickups. Perfect Mtrs.,1230 S. Ashland.Can.9767.
Highest cash price paid for trucks. We come out. Call Avenue 7070. Nelsen-Hirschberg Ford, 5133 Irving Park-rd.
1½ or 2½ ton truck—11 or 12 ft. 40 in. stake body. Hem. 8406. Mr. Isaacs.
PANEL PICK-UPS, STAKE. TOP CASH. CAPITOL 1105.
Wanted—Used and junked trucks; also used truck bodies. Canal 3769.

HOUSEHOLD APPLIANCES

Elec. irons, sewing machs., 9x12 rugs, carpets, furniture. 4000 Cottage Grove.
Coal and Gas combination, and new gas t. t. ranges, $44.50 up; garbage burners; "Warm Morning" heaters; oil heaters; immed. delivery; new 14 to 30 c. f. elec. refrigerators. E-Z terms. OPEN EVENINGS AND SUNDAYS. McCOY'S. 800 W. NORTH-AV.
FACTORY SAMPLES—LIKE NEW. Nesco roaster, with automatic timer and stand. Everhot and Western Electric roasters with fan; Sunbeam automatic toaster; Sunbeam Mix Master; electric juicer, electric casserole, all chrome; sandwich toaster, never used; Hoover vacuum cleaner; Thor mangle, floor model. Call Mr. Gregory. 4052 W. North-av. Spa. 0031.
GAS AND COMBINATION RANGES. PRE-WAR MODELS. IMMEDIATE DELIVERY. 4002 IRVING PARK.
GAS RANGES—LARGE SELECTION. FULL SIZE—PRE-WAR QUALITY. 3334 N. CENTRAL-AV. MUL. 0800.
Heater—Round Oak; hard coal. Nevada 0333.
Ice Cream Cabinets—4 hole Frigidaire. Reconditioned. Guar. University 1303.
Magnetic Washing Machine for sale. Party leaving city. Oakland 2268.
Refrigeration service—We also have several rebuilt refrigerators for sale. HUMBOLDT 5459.
Refrigerator—G. E.; 27 cu. ft., 4 door; for home; with ice tray freezing unit; remote compressor & motor. Glenv. 331.
REFRIG.—1942 7 CU. FT. G. E. ALSO T.T. STOVE. PALATINE 46W.
Refrigerator—Crosley; de luxe model. VAN BUREN 6055.
Refr. Kelvinator—24 cu. ft.; exc. val. Home, tearm., store; $250. Gra. 5172.
Refrigerators Serviced and Repaired—Commercial & Dom. BRUNSWICK 1377.
Refrigerator—Norge; reasonable. 3332 W. Palmer-st., 1st fl. After 2 p. m.
SEWING MACHINES—Oiled, adjusted, 98c; any make; parts extra. NETCHER'S BOSTON STORE. State 3000, Extension 239.
SEWING MACHINE—You can rent a portable. Singer Sewing Machine Co. 122 S. State-st. Randolph 3681.
Sewing machine—Singer, model 101. Ardmore 8619.
Stokers—Home size; No priority; $175 plus inst. and controls. HERITAGE. Nor. 1000.
VENETIAN BLINDS SAVE STOREKEEPER'S PROFITS ON FINEST CUSTOM MAKE BLINDS. FREE ESTIMATE. CHES. 2312.
Washing machine wanted—Late model. Pri. Any make. Mr.Gordon. Wab. 2997.
CRAWFORD 9011 PAYS CASH. Washers, fans, home used machinery, or what have you? Eves. call Col. 4632.
WANT — Electric Refrigerator. Also electric range. HUMBOLDT 6900.
Wanted — Any make sewing machine. Phone Kedzie 8127.
4 bronze double light wall brackets. Cen. 4747. Office hrs., Mon. thru Fri.

MISCELLANEOUS

For Sale

Postcard size Kodak, 3-A with B-L. lens. $20; alum. road rac. bike, $40; elec. reducing mach., cost $75; sell $20; 7 pc. lt. dinette set, leaf tble., red leather sts., $40. Fai. 7369.
CARDBOARD, POSTERBOARD, CONTAINERBOARD, WALLBOARD—Paper lined and unlined; all sizes, calipers; stock on hand and made to order. Greggory, Inc. Victory 7187.
Corrugated Cartons Used small and large sizes. Edw. Sider Co. Yards 8233.
CHRISTMAS TREES. MONTANA BALSAM; EXTRA HEAVY. Carload lots, small lots. L. DUYON, 5220 S. KNOX. LAF. 1766.
CORRUGATED CARTONS 3,000, 12¼x12¼, 8-9-9½ in. deep; 25,000 at 5c. Davis. Seeley 8637.
CARDBOARD—20,000 pieces, 100 pt. Process board, lined 2 sides; 1 side blk.; 19⅝x13⅜; $40 per M. Sta. 5717.
Closing out real clay tile colored wall, ceramics, flints, quarry, base, bath fixtures, decorated. Vin. 4491.
CORRUGATED CARTONS. Immed. delivery; large and small sizes; any quantity. Lakeview 0410.
Corrugated cartons, used; below ceiling price. Murphy Supply Co., Bitt. 0417.
Cartons—100 szs., incl. 12¼x12¼x12¼; 16¼x11¾x19; 20x10x8. Gra. 9843, a.m.
100 pcs. Haviland china; hand painted; $400. Call Yards 0297 aft. 6 p. m.
Wardrobe and packing trunks—$5 up. Uncle Max, 675 N. Clark. Del. 2578.
Beau. cut glass, dishes, stem ware. 10 pr. lady's shoes, 6-6½. Hol. 6130.
Trunks—Nearly new, lge. and small wardrobes. $35; sm. one, $8. Dre. 1140.
20-24 in. tables, vitrolite tops, chrome base; like new. 1117 Wilson.
For sale—2 carloads of kraut cabbage. Ralph Le Mire, Lena, Wis., R. 2.
Elec. washer, Kenmore iron, elec. htr., 26 inch girl's bike. Sun. 0244.
Oak, poplar and plywood cuttings—Advance Woodworking Co. Aber. 3000.

Wanted

CASH WAITING! FOR ANY PIANO—CALL TODAY. SOUTH SHORE 7411 AMBASSADOR 9840 CANAL 8720
CARTONS WANTED. Used only; 25,000; size 10⅜x10⅜x10⅜ or 15x10⅜x10⅜x10⅜. No other size. PHONE SEELEY 8078.
Packing trunk or hand wardrobes. Must be A-1 cond. Drexel 5690.
Will pay top price for stroller in good condition. Fairfax 7939.
Wheel chair, outdoor model, with pneumatic tires. Address A 561, Tribune.

LOANS—PERSONAL & BUSINESS
—Personal, Property, Salary—

L O LOANS N S
$25-$100-$200-$300
Your Signature Only Can Get You $300 Today AT LOCAL LOAN On First Call
Working men and women borrow on their signature only at LOCAL LOAN. $25 up to $300. Save time by phoning for your LOAN before you stop in for your money. Make your own terms of repayment. Up to 12 months to repay. You can be SURE at LOCAL because you pay ONLY legal interest rates.
UNDER STATE SUPERVISION
OPEN DAILY UNTIL 5:30. 1 O'CLOCK SATURDAYS.
LOOP OFFICE.
7 W Madison at State. Randolph 8400
NORTH SIDE.
1212 N. Ashland at Milw. BRUns. 3100
3204 N. Central at Belmont. AVE. 4200
4013 Milwaukee at Cicero. AVE. 1400
4802 N. Western at Lawr'ce. LON. 2161
SOUTH SIDE.
4658 S. Ashland at 47th. YARds 4870
821 W. 63d-st. at Green. ENG. 7800
7912 S. Halsted. RAD. 4500
11054 S. Michigan. PULlman 7500
WEST SIDE.
8 N. Orden. SEEley 3700 [At Madison and Ashland.]
1 N. Pulaski at Madison. KEDzie 5900 [Oak Park phone, Euclid 6163.]
4800 W. Cermak. ROCkwell 8000 [Cicero phone, Cicero 6210.]
LOCAL LOAN CO. FOR ACTION

NEED MONEY? IT'S COMMON SENSE TO SEE COMMONWEALTH
Every day hundreds of Chicagoans call on Commonwealth for help in solving their financial problems. By far the larger part of them are sent to us by satisfied Commonwealth customers who, when money troubles arise, agree that it is common sense to see Commonwealth.
LOANS TO BOTH OFFICE AND FACTORY WORKERS
At Commonwealth we make loans primarily on your personal integrity and honesty. . . . It makes no difference whether you work in an office or a factory . . . or whether you be married or single . . . man or woman, you are eligible for a loan at Commonwealth on your auto, furniture, or just on the strength of your job. Loans $20-$100-$200 or more. No credit inquiries ever made among your friends or relatives.
9—OFFICES—9.
4803 LINCOLN-AV., corner Western, at Lawrence, R. 208. LONgbch. 3456.
3166 LINCOLN-AV., corner Ashland, at Belmont, R. 224. BITtersweet 3360.
4013 MILWAUKEE-AV., corner Cicero, at Irving Pk., R. 307. AVEnue 0443.
1791 HOWARD, at Clark, Room 312. ROGers Park 0754.
6252 COTTAGE GROVE-AV., at 63d, Room 200. HYDe Park 3675.
936 WEST 63D-ST., at Sangamon, Room 1. ENGlewood 1711.
1 N. PULASKI [Crawford], at Madison, Rm. 415. Van Buren 5040.
137 N. MARION-ST., at Lake, Room 204. Chicago Phone, AUStin 1614. Oak Park. VIL. 6886.
6346 W. CERMAK-RD., cor. Ridgeland. Chicago Ph. LAW 2882. BER. 371.
COMMONWEALTH LOAN CO.

ANY MAN or WOMAN single or married, who is employed, can borrow from $10 to $300 from us without delay.
WE ALSO OFFER SHORT TERM LOANS TO TIDE YOU OVER UNTIL PAY DAY
WE FINANCE COAL PURCHASES BUSINESS COURSES TECHNICAL COURSES TOOL PURCHASES
or other necessary purchases or past due obligations. Monthly payments. Dates and amounts of payments to suit your convenience. Private interview rooms.
FAMILY LOAN CORPORATION.
LOOP. 202 S. State-st., cor. Adams, Century Bldg., Rm. 301. Telephone Wab. 2994.
LOGAN SQUARE. 3147 W. Logan-blvd., cor. Kedzie, 2d fl. Near "L" terminal. Spaulding 4100.
NORTH SIDE. 6349 N. Western-av., cor. W. Devon. Rm. 206, Devon bldg. Tel. BRI. 4131.
WEST SIDE. 4806 W. Madison-st., nr. Cicero, next to Walgreen's. Tel. MANsfield 4211.
SOUTH SIDE. 758 E. 79th-st., cor. Cottage Grove-av., Rm. 206, 2d floor. RADcliffe 6500.
SOUTH CHICAGO. 9113 S. Commercial-av. [opp. Goldblatt Bros.], Lincoln Bl., R. 10. REG. 6220.
BLUE ISLAND. 13018 S. Western-av. Dial Operator Blue Island 86.
HARVEY OFFICE. 164 E. 154th-st. Dial operator. Harvey 814.

LOANS
Quick 7-Point Service
$25—$50—$100—$200—OR MORE
1. Get any amount you need.
2. Three ways to borrow—on your own signature, car, or furniture.
3. Both men and women can borrow without endorsers or guarantors.
4. Quick and private. No waiting. No credit inquiries of friends or relatives.
5. Repay in monthly installments that fit your own pocketbook.
6. Charges made only for actual time you have the money.
7—Special Phone Service
Just telephone and we can have the money ready when you call. Phone or come in today.
LOOP OFFICES.
100 W. Monroe-st., 7th fl. STA. 1777
111 W. Wash'ton, R. 253. FRA. 1082
5 S. Wabash, 13th fl. STA. 0151
180 W. Jackson-blvd. HAR. 7896
NEIGHBORHOOD OFFICES.
1737 Howard-st., 2d fl. ROG. 8320
4554 Broadway, 3d fl. LON. 7163
2800 Milwaukee-av., 3d fl. CAP. 3440
4704 Irving Park, 2d fl. PEN. 4570
3150 Lincoln-av., 2d fl. LAK. 8844
6856 S. Halsted-st., 2d fl. ABE. 4060
841 E. 63d-st., 4th fl. PLA. 8360
9204 S. Commercial, 3d fl. SOC. 0103
11106 S. Michigan, 2d fl. COM. 3880
6255 S. Ashland, 2d fl. HEM. 4510
2355 W. 63d-st., 2d fl. REP. 4472
1 N.Pulaski[Cr'd.].5th. KED. 0704
Cicero: 6012 Cermak-rd., 2d. CIC. 6400
Oak Park: 1140 Lake-st., 3d. EUC. 503
Chicago phone: AUStin 0474.
HOUSEHOLD FINANCE CORPORATION.

Prompt-Confidential Personal Loans $25.00 TO $300.00
SALARY LOANS made to both men and women, single and married; steadily employed, on their own signature ALSO FURNITURE AND AUTO LOANS. You may borrow $25 to $50 or as much as $100, $200, $250, or more. NO EMBARRASSING INQUIRIES.
COME IN OR PHONE CENTRAL 4733
C. C. ERD
7 S. Dearborn-st., Suite 616
55 continuous years of service.

MONEY TODAY OR TONIGHT
Salary, Auto, Furniture Loans
CITIZENS LOAN CORPORATION
5 E. JACKSON. WAB. 5600
5967 W. JACKSON. AUS. 7300
3401 DIVERSEY. SPA. 4300
749 W. 63D. NOR. 5700
1608 W. BELMONT. LAK. 7300
6240 COTTAGE GROVE. FAI. 0600
6708 STONY ISLAND. BUT. 8700
EST. 1905.
Neighborhood Offices Open Every Eve. to 8 P. M.

L. T. BAKER & CO.
Will gladly talk over your financial problems with you.
Confidential, Friendly Service LOANS FROM $25 TO $300 Without Red Tape or Delay ON YOUR SIGNATURE ONLY LEGAL RATES. 12 MOS. TO PAY
L. T. BAKER & CO.
30 W. Washington, Suite 1407
RANDOLPH 6151

LOANS
SALARY—AUTO—FURNITURE
$20 TO $300
PROMPT—CONFIDENTIAL SERVICE
T. B. WARD, INC.
8 S. Dearborn Randolph 2060

SOUTH SIDERS
ANY AMOUNT TO $300.
REGENT 5600
OPEN EVERY EVE. TILL 8 O'CLOCK.
MUTUAL LOAN CO.
79th and Stony Island.

LOANS—PERSONAL & BUSINESS
—Personal, Property, Salary—

$25 TO $300 SALARY LOANS ON YOUR OWN SIGNATURE
to employed men and women. Arranged while you wait.
WE SPECIALIZE IN LOANS to civil service and government employes. Immediate service.
AUTO LOANS No insurance required.
FURNITURE LOANS No deductions.
Money same day you apply. Convenient Monthly Payments. Phone Your Application.
IMPERIAL CREDIT CO.
LOOP
8 N. Dearb'n at Mad'n. 2d fl. Fra. 6141
SOUTH
6317 S. Halsted, nr. L st. Eng. 4010
3200 W. 63d, at Ked., 2 fl. Pro. 6600
SOUTH CHICAGO
9152 Commercial-av., 2d fl. Bay. 4700
WEST
7 S. Pulaski at Madison. Nev. 7060
NORTH
1548 Belm't at Ashl'd, 2d fl. Wel. 6700
4802 Broadway at Lawrence. Lon. 5188.

Business Loans

$350.00 TO $150,000.00
FOR USE IN YOUR BUSINESS, TO PURCHASE A BUSINESS, OR FOR ANY OTHER PURPOSE. Lowest rates. Quickest service. WE KNOW HOW. Our business successful since 1921. Write, phone, or see Mr. A. Mills. Central 6053. Suite 1314. 111 W. Monroe-st. Chicago, Ill.
MONEY TO BUILD—BUY, or operate business. Harrison 6315.
$300 TO $100,000. F. Boland, 9 W. Washington. Fra. 1966.
Business loans—$400 to $10,000. Call Fra. 4239, ask for M. Lasow.

FINANCIAL

GET OUT OF DEBT! $500 in debts cost only $3.80 per mo WRITE FOR APPLICATION NOW. MORGAN CREDIT ADJUSTMENT CO 20 W. Jackson-blvd. Wabash 5487
Heirs—Cash for legacies, trusts, claims. Probate Fin., 155 N. Clark. Cen. 2022.
We settle your debts in full. Mercantile Adj., 308 W. Washington. Fra. 5757.

HOME FURNISHINGS & FURNITURE

OPEN TODAY, THURS., TILL 9 P. M. AMERICA'S FINEST FURNITURE DIRECT TO THE PUBLIC
Furniture Outlet Terminal Warehouse
You can buy Rockford, Karpen, Gulistan, Grand Rapids, Mohawk, Kroehler, etc., at lowest prices ever offered.
Rollaway Cots with matt....$12 to $29
Hollywood Beds complete for $19 to $39
Dinette sets ....$19 to $49
Spring Studio couches......$25 to $50
2 pc. living rm. suites.....$69 to $289
3, 4, 7 pc. bedrm. sets.....$48 to $295
Matt. and coil springs, all sizes...$5.95
Bunk beds, Fireplaces, Lamps. NATIONALLY ADVERTISED Gas and Combination Ranges.
New De Luxe 3 rm. outfit........$139
No Finance Company to deal with. 12 months to pay. Can. 5701.
775 W. JACKSON-BLVD.
ALWAYS ON JACKSON-BLVD.
Open Mon., Tues., Thurs.,Sat., to 9 p.m.
WANTED—RELIABLE PARTY TO TAKE OVER for BALANCE DUE. Beautiful 3 rooms of furniture; like new Parlor Set, Bedrm. Set, Din. Set, Rugs, Lamps, Tables, Pictures, Mirrors, Dishes, Silverware, etc.; all for $148; cash or terms, $2 wkly.; free delivery. NO FINANCE CO. TO DEAL WITH IRVING FURNITURE OUTLET. 7839 S. HALSTED Open Tue., Thur., Sat. to 9. Sun. to 5.
MAPLE FURNITURE. Chicago's largest display of maple furniture. Heywood-Wakefield "OLD COLONY" MAPLE, Cushman Colonial Reproductions. Willet, Lewisburg, and other nationally known lines now on display. If you are in need of anything in maple furniture, ride out to us and save money. WALLEN-FINE FURNITURE CO. 3300 N. CLARK-ST. BIT. 2339 Open Thursday and Saturday eves.
LOST OUR LEASE $25,000 STOCK NEW FURNITURE NOW IS YOUR CHANCE. Bedrm. sets, $59. Parl. sets, $98. Hollywd. bed, $29. 3 pc. bed, $24.95. Stud. couch, $27.50. Pull-up chair, $9. 3 rooms complete furniture, $179.50. FURNITURE MART OUTLET. 3071 LINCOLN-AV.
IMPORTANT NOTICE—Will sell to responsible party complete 3 rms. of modern beaut. furn.; ONE MO. OLD; bedroom, living room, dinette, table, rugs, mirrors, lamps, pictures, etc. Originally worth $480. NOW $147; terms. Open Tues., Thur., Sat. eve. MEYER'S WAREHOUSE. 455 W. 63D-ST.
CAN YOU TOP THIS! TO BE SOLD AT ONCE 3 compl. rms. mod. furn.; 3 pc. bedrm set; living rm.; dinette; lamp, pictures, etc. All FOR BALANCE OF $140. TERMS. FREE DELIVERY. OPEN EVENINGS, SUNDAY TIL 5 P. M. MEYER'S FURNITURE HOUSE 4100 W. ROOSEVELT-RD.
MUST SELL FLOOR SAMPLES
9x12 All wool rugs...........$100
Studio couches, new..........$25
Sink and cabinet.............$100
Cocktail tables...............$10
Sofas $50
5400 W. Chicago-av. Columbus 9000.
SAMPLE FURNITURE — 3 rooms of good furn., consisting of a 3 pc. bedroom suite, spring, mattress, dining rm. set, 2 piece living room set, occ. chair, 9x12 rug, pictures, dishes, lamps, etc. All for $279. Wallen-Fine Furniture Co. 3300 N. Clark-st. Bit. 2339.
SAVE 20% TO 40% NEW AND FLOOR SAMPLE SALE. Spring parl. sets, innerspring mattress, studio couches, bedrm., din. sets, rugs. Home Furn. Mart, 3660 Irving Park-rd. Cash, tms. Op. Tues., Thurs., Sat. eves.
Brand new J. Lind 4 post wood bds. Oth. mod. beds, coil sprgs., matrs. $6.95 ea.; two inap. studio couches, $29.75; 3 pc. bedrm. suite, $39.75. Cash tms. Chicago Bedding, 2645 Milwaukee. Alb. 1111.
REMER STORAGE SALE—EASY TMS. PARL., BEDRM., DIN. FURN., $39 up. 9x12 RUG, $15; WILTON RUG, $59; WOOL WIL. BRDLMS., $4.50 SQ. YD. 5822 N. WESTERN. Daily 6; 2 eves., 9.
For sale—Furniture; 4 rooms complete; pre-war; now in storage. Used less than 1 year; $1,200.00. Also Delco plant and 18 inch Delco fan, $200.00. Contact S. & V. Trucking Co., Olney, Ill.
REMODELING SALE Everything drastically reduced; large selection of pre-war merchandise. Repos. 3 rms.; lk. new; $99. tms. Eves. till 9. Advance Whse., 4342 Broadway.
Must dispose 6 rms. beaut. furn., gd. cond. Also sublet 6 rm. apt., 2 baths. Orientals, draperies, ven. blinds, etc. Aft. 7 p. m. or Sun. Davis, 6211 N. Mozart.
Ivory bedrm. suite, dresser, chest, night std., 2 chrs., tw. beds with ivory bedroom lamps attached; two wonderful box springs and hair mattresses, $195. Schwartz Bros. Stge., 7012 Stony Is.
Western Furn. Co., 4646 N. Western—Real bargains in pre-war spring constr. parlor, bedrm., dining rm. sets; wool rugs, 9x12, 9x15, 12x15; stoves. Terms. Open daily to 9 except Wed., Sun. 1-5.
5 pc. antique white bedrm. set, Simmons mattress and springs, $150; sm. book case, $15; 3 pr. drapes, $75; nest of tables, $35. Key. 0663.
Sacrificing before Friday on account of death—Complete furnishings 6 rm. apt. Rogers Park 2514. 6758 Sheridan-rd. Miller.
INLAID linolm. laid free, 89c sq. yd.; 10 d. min., 9x12 Brdlm., was $50, sac. $18. WALLACE RUG & LINOLEUM CO. 238 N. CICERO-AV. ESTEBROOK 4167.
LINOLEUM LAID FREE—Inlaid, 89c sq. yd.; 12 sq. yd. min. Open Thurs., Sat. eves. Marsh, 6503 S. Halsted-st. Ent. 6294, 4812 N. Western. Ard. 4100.
BIG SELECTION — LOWEST PRICES. PRE-WAR MERCH. "O. K." Furniture Co., 7907 S. Halsted.
Twin bedrm. set, cedar chest, radio, dishes, nicknacks, 2 chifferobes, fine paintings. 6318 Kimbark.
DO YOU NEED FURNITURE? Real bargains in furniture and rugs. Easy terms. Irving, 7839 S. Halsted.
RUSH SALE—NORTH SIDE. Havilland china, davenport, chairs, office desk, tables, misc. Bri. 0233.
10 VAN LOADS FINE USED FURN. Compl. outfits, 1-5 rms.; cheap; terms. Tues., Thurs., Sat. till 9. 2557 N. Clark.
French style six piece living rm., 9 piece dining rm. furniture—Like new. Independence 1290.
9x15 bdlm. wine rug, $125; Robt.Irwin, $675 val. cor. wal. console table, $150; suitcase, fd. grinder with at. Ken. 6823.
88pc. dinr. set, $65; carved mah. bkcs., $50; 5 pc. bridge set, $28. Oak. 6169.
Sofa and chair with slip covers and lamps; exc. condition. Fairfax 3751.
HERIZ ORIENTAL RUG—APPROX. 9x12; REDS PREDOM. HUM. 4107.
Fr. inlaid satinwd. Escritoire; Royal Vienna lamp, etc. Colburn, 747 E. 79th.
Pay bal. due—3 rm. furn., $120; $1.50 week. S. S. Hshld. Furn., 746 E. 71st.
All kinds used furniture, stoves, rugs, etc. Wkds. M. D. Furn., 6730-42-Cot. Gr.
Used rugs—9x12, 8x10, $3-$15. Rug Cl 4822 Chicago-av. Open Th., Sat. eve.
Period furn., china, porcelain, silver. Williams-Barker-Severn, 229 S. Wabash.
Mod. 9 pc. wal. bedrm. suite, twin beds; barg.; $200. Bit. 6370, evenings.
2 Gulistan Kharagusian rugs; 9x12; like new; tbls., lamps, misc. Sac. 0048.
Hollywood bed, dresser, table. Reasonable. 5719 N. Ridge. bsmt.
3 pc. wal. bedrm. suite, ext. sp. and matt., vict. 3053 Rutherford, 2d, rear.
4 rms. of furniture—Like new; refrig and gas range. ROCKWELL 5751.
Household furniture for sale—In gd. condition. 5410 Wentworth, 2d flr.
Furn. of 2½ rm. apt.—6 yr. Storkline, high chair. 2345 Geneva-ter.
Used rugs—All sizes; $3 to $25. Lion, 5931 W. Chicago. Op. Thur.-Sat. eves.
Selling complete home furnishings—Will sell separate. Lawndale 1407.
4 pc. bedrm. set, single bed, kitchen cab.—Gd. con. Key. 6228, aft. 8:30 p. m.
Studio couch, desk, clarinet, radio, miscel.—Independence 8111.
Brand new lounge chair—Pre-war const. Buc. 3806, Apt. 6-E. 3800 Lake Shore.
New and slightly used Dom. and Orien. rugs; reas. Abdisho, 6302 N. Western.

HOME FURNISHINGS & FURNITURE

OPEN TO THE PUBLIC
JOHNSON FURN. CO.
SAVINGS UP TO 60%!
CHICAGO'S LARGEST SAMPLE FURN. DEALER NOW INVITES THE PUBLIC TO INSPECT THE COUNTRY'S FAMOUS MAKES OF QUALITY FURNITURE
OPEN DAILY TILL 9 P. M.
DEALERS INVITED—NOTE PRICES
DINING ROOM SETS........Up to $189
5 PC. DINETTE SETS.......Up to $49
BEDROOM SETS ....$49 to $195
DAVENPORTS ....$39 to $115
STUDIO COUCHES ....Up to $59
MAPLE DAVNPTS., CHAIRS, OCCAS. PIECES, PRICED FOR QUICK SALE.
PULL-UP CHAIRS ....$5 to $20
LOUNGING CHAIRS ....$12 to $59
BED SPRINGS $5
MATTRESSES ....$6 to $29
ODD DRESSERS, CHESTS, BEDS, TABLES, MIRRORS SACRIFICED.
9x12 RUGS ....$20 to $89
TWO SHOWROOMS
203 E. OHIO-ST.
TERMS. DELAWARE 9020.
4750 WASHINGTON
At Cicero-av. Col. 9609
Open Today, Thurs., to 9:30 P. M.

CENTRAL FURNITURE OUTLET
Clearance of FURNITURE MART SAMPLES
Cash or Easy Terms
Below are some of the many bargains:
Matt. or spring; all sizes.........$ 7.95
Lounge Chair 19.95
Large Rollaway Bed..............19.95
5 piece Bridge Set...............19.95
Walnut Desk and Chair...........29.95
3 piece Bed Outfit; complete.....27.95
Studio Sofa Bed..................28.00
Hollywood Bed complete...........29.90
Platform Rocker 29.95
19 PC. LIVING ROOM OUTFIT. Incl. 2 pc. par. suite, end table, cocktail table, floor lamp, picture, mirror, throw rug; 8 pc. water set. Comp. $99
11 PC. BEDRM. OUTFIT. Incl. dresses, chests, bed, coil springs, mattresses, 2 pictures, throw rugs, 2 pillows, and boudoir chair. Comp....$99
CENTRAL FURNITURE OUTLET
222 S. WABASH-AV.
FORMERLY ON JACKSON-BLVD.
Op. Mon., Thurs.,Sat. to 9:30. Sun. to 5.

VALUES! VALUES!
HUGE SELECTION TO CHOOSE FROM AT ROCK BOTTOM PRICES. BUY NOW!
E-Z CONVENIENT CREDIT TERMS.
Repossessed parlor sets....As low as $24
Sample parlor sets.........As low as $45
3 piece bedroom sets.......As low as $39
Kitchen sets, all kinds....As low as $12
Studio couches.............As low as $22
Rugs, all sizes............As low as $25
Sample dining room sets....As low as $39
3 ROOM OUTFIT, slightly used....$169
3 ROOM OUTFIT, sample groups.$229
NELSON BROS. OUTLETS
North: 4840 Broadway
South: 6910 Cottage Grove
Open Tu., Thur., Sat. to 10 p. m., Sun. 5.

SPECIAL NOTICE
WE ARE LOOKING FOR A DEPENDABLE party to take over the balance due on 3 rooms of beautiful repossessed furniture, practically NEW; all for $138. This includes 3 pc. bedrm. set, 2 pc. parlor set, 5 pc. dinette set, table lamps, and even dishes. Will separate or we will sell entire outfit for as low as $2 weekly. See Mr. Mills, credit mgr. Open Thurs., Sat. 9 a. m. to 9 p. m.; daily to 6 p. m. Open Sundays. WAREHSE. OUTLET. 1232 S. Halsted.
CARPETS AND LINOLEUMS.
9x12 seamless rugs..........$19.95 up
Broadloom carpets, sq. yd........$3.95 up
Hall and stair carpet..........98c yd. up
Linoleums, asphalt tile and congoleums. BALABAN, 1547 Roosevelt. Can. 1353.
USED RUG MART
Attention, hotels and rooming houses. Just received 5,000 used rugs. All sizes. At lowest prices. New and sample rugs—linoleums. AMERICAN PNEUMATIC CARPET Co. MAIN PLANT. 3920 ARMITAGE. 3308 W. North-av. 7439 Cottage Grove. Open Thurs. and Sat. evenings until 9.
BETTER FURNITURE VALUES
NEW—STORAGE—USED. 4 FLOORS—FINE SELECTION. TREMENDOUS SAVINGS. 3 pc. modern bedrm...$139 value. $79. 2 pc. spring parlor set...$149 val...$119. 4 rms., de l. outfit, $495 val...$298.50. Open Tues., Thurs., Sat. to 10. Terms. Citizens, 6231 Cottage Grove.
WE HAVE THE RUGS
185 used 8x10, 9x12, 12x15, $7-$75. Reduced 25%, 35. Chinese 9x12 perfect. LARGEST rug whse. LOWEST prices. 59 new 9x12, $13-$79. larger sizes. 75 orientals, 350 yards carpet, $1-$4. 87 new 6x9, 9x12, 12x18, $9-$95. Checker Cleaner Whse., 1301 W. 63d.
4 rms. of furniture complete, including 2 piece parlor set, end table, lamps, cocktail table, rugs, 2 bedrm. outfits, springs and mattresses, buffet, table and chairs, dishes, curtains, pictures, and other items to complete your home. $198. terms. INTERSTATE FURNITURE CO. 3015 LINCOLN-AV.
3 ROOMS—$149
Everything new. Terms $2.50 week. Also Parlor Suites, $69. Dinettes, $22. Bed Compl. with Sprgs. & Matt., $24. PUBLIC FURNITURE CO.
3051 LINCOLN-AV.
Fine Chinese, 4x7, 6x9, 8x10, 9x12. Other used rugs. Gordon, 1249 Devon.

HOME FURNISHINGS WANTED

CRAWFORD 3733
HIGHEST CASH PRICES ONE PIECE OR COMPLETE FLAT. WASHERS, SEWING MACHINES, REFRIGERATORS, RUGS, PIANOS. T. T. STOVES, FURNITURE, ETC. WE CALL ANYWHERE. DAY—OR—NITE.
ROCKWELL 6606
BEN'S FURNITURE HOUSE WILL PAY YOUR PRICE FOR ALL KINDS OF FURNITURE, ELECTRIC APPLIANCES, PIANOS, ETC. After 6, Call MONROE 2299
CRAWFORD 7606
MURPHY WILL TRY TO MEET YOUR price for good used furniture, rugs, stoves, refrigerators, washing and sewing machines. Sun. and after 7 call Key. 4625. WE GO ANYWHERE!
LAWNDALE 4422
CHICAGO'S LARGEST BUYER OF FURNITURE WILL PAY HIGHEST PRICES for furn., stoves, rugs, pianos, refrigs., washing and sewing machines, etc. AFTER 6 CALL CRAWFORD 5290.
ORIENTAL RUGS BOUGHT
MANDEL BROTHERS WILL PAY HIGH PRICES for used Chinese and Oriental rugs in good condition. All sizes. Call STATE 1500, Local 536.
VAN BUREN 1337
TOP CASH prices for furniture, rugs, stoves, household appliances; complete homes or sgl.items. We call anywhere.
I PAY MORE FOR YOUR—FURNITURE, APPLIANCES, RUGS, RADIOS, ETC. A. & F., IRVING 4666.
CALL KEDZIE 1300
Will pay best cash price for furniture, rugs, elec. applis., sewing machs., etc.
CALL LAKEVIEW 1683
WE NEED AT ONCE 2-3-4 RMS. MOD. FURN. WILL PAY SPOT CASH.
SOUTHSIDERS!—WILL PAY CALIFORNIA PRICES FOR FURN., APPLIS., RUGS. TRIANGLE 1149.
SUNNYSIDE 6000—DELAWARE 1622. Imm. cash for furn., piano, linens, oriental, dom. rugs, sew. mach., stvs., etc.
JUST STARTING BUSINESS—Will buy whole flats, odd pieces of furniture, rugs, stoves, etc. Call ATLANTIC 2636.
STARTING business—Need furn., rugs, toys, stoves, wash., sew. machs.; entire flats or odd pieces. MOHAWK 0263.
CALL MIDWAY 0210 FOR HONEST deal on your furn., rugs, bric-a-brac.
Nevada 8787—We pay your price. Need furn., rugs at once. Aft. 6, Nev. 6011.
PERIOD FURNITURE, ORIENTALS, Bric-a-brac, Art Gallery, Lon. 6774.
WANT liv. rm., bedrm., kitch. furn. and 8x10, 9x12 rugs. KENWOOD 0720.
KEDZIE 3008 before you sell; best prices; furn., rugs, etc. Prompt action.
Party needs period furn., sil., gr. piano, art obj., orien. bric-a-brac. Lon. 7259.
NORTH SIDERS—We buy furn., rugs. CALL DIVERSEY 3266.
Party needs entire furn. 10 rm. home; will pay good cash price. Lon. 7459.
DORCHESTER 0920—HIGHEST CASH for your furniture, rugs, sew. machine.
CASH — Linens, drapes, fine china, rugs, tools, etc. HUMBOLDT 1840.

JEWELRY, DIAMONDS, OLD GOLD

CASH FOR YOUR DIAMONDS
HIGHEST PRICES PAID. Old Gold, Pawn Tickets Bought. Member Chicago Assn. of Commerce.
AMERICAN DIAMOND SYNDICATE
37 S. WABASH-AV. 3D FLOOR.
GET OUR CASH PRICE BEFORE SELLING. Diamonds, Watches, Pawn Tickets. THE U. S. LOAN BANK 10 N. CLARK-ST. 6TH FLOOR.
DO YOU WANT MORE CASH? We pay highest current prices or make loans on your diamonds and jewelry. ILLINOIS STATE PAWNERS ASSN. SECOND FLOOR. 140 N. DEARBORN.
WE PAY HIGH PRICES FOR GOOD DIAMONDS, JEWELRY, WATCHES. LLOYD J. BUTLER, 133 N. CLARK.
ROMACK DIAMOND EXCHANGE. Top prices: watches, diams., old gold. 7 W. MADISON AT STATE. Rm. 501.
.85 CT DIAMOND in lady's gold ring, $75. Levinson's Loan Bk., 739 N. Clark.
Ill. diamond Synd.—Cash dia., old gold, pn. tk. Dea. 6711. 5 S. Wabash. R. 812.

TODAY'S URGENT WAR JOBS!

By government recommendation, special attention is called to the jobs offered below by firms engaged in vital war work. To make your efforts count most, apply for one of these critical jobs today.

IMMEDIATE OPENINGS
Machine Repair
Millwrights
General Maintenance
Electricians (Maintenance)
Engine Lathe Operators
Milling Machine Operators
Welders (Combination)
Machine Trainees
Laborers
Janitors
Excellent pay. Opportunities for advancement, plenty overtime. Day and night shifts.
INTERSTATE MACHINERY CO., INC.
1431 Pershing Rd.
Yards 5266

Solderers
Punch Press Oprs.
Experienced
High wages, plus bonus.
Laborers
Day or Night Shift—48 Hr. Wk. Time and a half over 40 hrs.
Solderers, begin work immediately on vital war work soldering Army truck fuel tanks.
Post-war future guaranteed on all jobs if you are capable.
BRISKIN MANUFACTURING CO.
4243 Ogden Ave.

MILLS
NEED IMMEDIATELY
Tool Designers
Time Study Men
Engineering Checkers
B. & S. Automatic Screw Mach.
Sprayers and Dippers
Drill Press Operators
Aircraft Assemblers and Riveters
Sheet Metal Men
Inspectors
Apply: Employment Office
Mills Industries
Incorporated
4100 W. Fullerton Avenue
Chicago, Ill.

Lots of Good Jobs
OPEN AT
Acme Steel Company
SLITTERS
LABORERS
PICKLERS
COLD ROLLERS
WAREHOUSEMEN
GALVANIZERS
REWINDERS
HELPERS
NO EXPERIENCE NECESSARY
WAR WORK NOW
FUTURE POSSIBILITIES
Opportunities for Advancement on Every Job
Illinois Central to Riverdale Station or State Street car line brings you close to plant
Open 7 A. M. to 5 P. M. Daily
Acme Steel Company
134th and Perry

UNION SPECIAL MACHINE CO.
(Estab. 1881)

Drill Press Opers.	Clerks
Borematic Opers.	Packers
Heat Treaters	Grinders
Stenographer	Inspectors
Bench Hands	Mail Clerks
Toolmakers	Mill Operators
Sweepers	Stock Selectors
Typists	Machine Repairmen

416 N. Franklin St.

HANNIFIN
Needs Men
Good paying jobs at vital war work open for:
Assemblers
Drill Press Operators
Engine Lathe Operators
Shipping Room Men
Machine Helpers
Trainees
PLENTY OF OVERTIME
MEN FOR NIGHT SHIFT PREFERRED
Hannifin Mfg. Co.
621 S. Kolmar

Tropic-Aire Inc
4501 W. Augusta Blvd.
NEEDS MEN
INEXPERIENCED PUNCH PRESS OPERATORS
HELPERS
INEXPERIENCED COMBINATION WELDERS
Write or Call
Personnel Dept.
Spaulding 2300

Stewart-Warner
MEN, WOMEN, BOYS
War work
Assemblers
Inspectors
Machine operators
Material handlers
Millwrights
Scale men
Clerks
DAYS AND NIGHTS
10% bonus 2d and 3d shifts
STEWART-WARNER
Apply Personnel Office
New entrance, 2807 N. Wolcott St.
Near Diversey Parkway

The Buda Co.
Established 1881
offers excellent opportunities to South side and South Town workers
MACHINE OPERATORS
ASSEMBLERS
TESTERS
TOOL ROOM MECHANICS
PIPE FITTERS
STORE ROOM HELP
TRADES HELPERS
LABORERS
OFFICE WORKERS
Male and Female
BONUS for 2nd and 3rd Shift!
EXCELLENT working conditions!
CONVENIENT transportation on Illinois Central and Safeway Buses
Car Sharing Club
THE BUDA COMPANY
154th St. and Commercial Ave.
Harvey, Ill.
Phones: INTerocean 9531 and Harvey 500
Apply at Employment Office

KAISER
Shipyards
CALIFORNIA—OREGON
Need You To Build
Troop Transports—Tankers
Are welders, welder trainees (men and women), electricians, sheet metal workers, machinists, pipefitters, chippers, shipwrights (rough carpenters), shipfitters, riggers, warehousemen, painters helpers in all crafts.
Excellent opportunity for discharged servicemen
TRANSPORTATION ADVANCED
Complete housing facilities guaranteed for all those employed
Good Wages, Steady Employment
Under good living conditions
Apply for personal interview by Kaiser Representative
Now hiring at
U. S. Employment Service
654 W. North Ave.
308 N. Michigan Ave.
453 W. 63rd St.

MEN
HOTPOINT
NEEDS
Punch Press Operators
AND
Laborers
GOOD PAY
Hours 7:30 a. m.-4:15 p. m.
APPLY
5660 W. Taylor St.
2 blocks North of Roosevelt Rd.
1 block West of Central Ave.

SIGNODE
GIVES GOOD PAY PLUS JOB SECURITY
Most jobs require no experience. Post-war future. We train you. Hospitalization, life insurance and retirement plans. Company operated cafeteria.
ROLLING MILL HELPERS
MILLWRIGHTS
FILING AND BURRING
SHIPPING ROOM
WIRE MACHINE OPERATORS
Open daily 8:30 a. m. to 5 p. m.
See Mr. Williams
SIGNODE STEEL STRAPPING CO.
2600 N. WESTERN AVE.

Pettibone Mulliken Corp.
Needs
Tool Makers
Tool and Cutter Grinders
Lathe and Milling Machine Oprs.
Radial Drill Operators
Inspectors—Assemblers
Boring Mill Operators
Shear Operators
Drill and Punch Press Oprs.
Grinders—Electrician
Carpenters
Hookers—Oilers
Molders—Sand Slingers
Laborers—Painters—Sweepers
6 Day Week
Days or Nights
4710 W. Division St.

Standard Transformer
Needs
MEN—BOYS
STOCK BOYS
JANITORS
TRUCKERS
PORTERS
SUPPLY BOYS
Good Transportation
1500 N. Halsted St.

WELDERS
Experienced on mild steel and armor plate
also
Welder's helpers
54-HOUR WEEK
100% Defense and Post-War Plant
Industrial Metal Fabricators, Inc.
6316 So. Western Ave.

KROPP FORGE COMPANY
Kropp Forge Aviation Co.
World's Largest Job Forge Shop
Help US finish the war
Plan for post-war securities
HAMMER the Axis where it counts
HAMMERSMITHS
HAMMERDRIVERS
HAMMER HELPERS
COLD TRIMMERS
DIE SETTERS
ROUGH GRINDERS
We can use your skill now
Jobs for experienced as well as inexperienced
APPLY
8:30 A. M. to 5:00 P. M. Monday through Friday
8:30 A. M. to 12 Noon Saturdays
Employment Office
5301 West Roosevelt Road

—EMPLOYMENT AGENCIES—MEN—

Peter E. Schartz
INTERVIEWING ON FOLLOWING
COMPTR.—Asst. to Pres. $18,000
COMPTROLLER—Natl. org. $15,000
COMPTROLLER—Mfr.: Mich. $10,000
COMPTR.—Dept. St.: Missouri $7,500
COMPTR.—Chemical: city $6,000
3 FEDERAL TAX ACCTS. $8,000
C.P.A.-L.L.B.—5 years' exper.
EXEC. ACCT.—Budgets $7,500
CHIEF COST ACCT.—Standard $10,000
2 EXEC. ACCOUNTANTS $8,400
Coll. educ.; 7 yrs.' mfg. exper.
ASST. TREAS.—Budgets: Mich. $5,000
10 SR. or SEMI-SR. ACCTS. $4,800
COST ACCT.—Std. or job $4,800
CHIEF ACCT.—Large volume $5,200
3 METHODS—PROCED. Accts. $7,200
ASST. COMPTROLLER—Costs $6,500
5 TRAV. AUDITORS ....to $4,200
Exp. publ. branch or audit
GEN. ACCTS.—Costs: South $3,600
2 INT. AUDITS—Indiana $4,200
2 BKKPRS.—Trn. in auditing $2,600
ASST. BUDGET ACCT.—Loop $3,000
15 MDSE. TRAINEES $3,600
Coll. educ.; good personality.
PERSON'EL MGR.—So. Illinois $4,500
2 SALES CORRESPONDENTS $3,900
10 JR. COST ACCTS—Will train $225
JR. STR. RECORD CLERK $175
5 TIMEKEEPERS—South Side $225

B. T. BADGLEY
INTERVIEWING ON FOLLOWING
LEATHER GOODS FOREMAN, $4,200
GEN. MANAGER—Mfg. $30,000
DIR. ENGINEERING—M. E. $25,000
WORKS MANAGER—Metal $15,000
SUPT.—Plow manufacturer $12,000
PLANT MANAGER $10,000
SUPERINTEND'NT—Furniture $10,000
PROCESS ENGR.—Metals $10,000
PROCESS ENGR.—Chemical $10,000
INDUSTRIAL ENGINEERS $7-$10,000
SUPT.—Small elec. motors $7,500

ROY M. PEDERSON
INTERVIEWING ON FOLLOWING
SALES PROM. MGR.—Foods $7,500
SALES MGR.—Photography $7,000
SALES—St. Louis; goods $7,000
SALES Prom. Mgr.—Hshld. app. $6,000
DIST. SALES MGR.—Dealers $7,000
DIST. MGR.—Appliances $7,000
MARKETING STATISTICIAN $6,000
Castle, Barton & Assoc.
HARRISON 9800 220 S. STATE

ADVERTISING MGR.
Plants in midwest and east. Hydraulic lifts, hoists, elevators, etc. Know copy, layout, catalogue, direct mail. Full charge dept. Under 40. $5,000.
DENTAL DETAILER
Dealers Chgo. terr. well estab. $325 per Month.
Car allowance and expenses. Employers on above positions our office today. Phone Mr. Thelen.
ACCOUNTANTS
National organizations building permanent staffs, want men under 40 yrs. with good accounting training. Prefer mfg. experience—systems, cost, general, analysts. Salaries, $3,600 to $4,000.
COST ACCT.—Mfg., Chicago ....$4,500+
EMPLOYMENT MGR.—Aurora $3 600
ECONOMIST
Under 35. M. A. Research exp. $3,600
Diesel wks. mgr. $20,000
INDUSTRIAL ENGINEERS ....to $7,500
1 Foundry, 1 Wood, 1 Textile, 1 Food, 1 General.
AERONAUTICAL ENGR. $6,000
Airline exp., flight schedules, route plan.
5 MECH. or ELEC. Engrs. $4,800
shop background.
SUPT.—WORK GLOVES $5,000
PROCESS ENGINEER ....Open
DRAFTSMEN—Any exp. ....Open
MAINT.—E. E. or M. E. ind. $3,900
TIME STUDY $3,600
PLANT MAINT. ENGR. $5,400

Cafe mgr. $3,600	Electrician $65 wk.
Asst. cafe m. $2,700	Carpter., plant $60
Jr. draftsm. $3,000	Foreman, shop $60
Tool desgnr. $5,000	Radio phaser $70
Prod. clerk $2,500	Mach. adjusts. $55
Time study $2,900	Store mgrs. $150
Jr. accounts. $2,000	Tool inspcts. $1.40
Plant safety $2,500	Ship. clk. asst. $225
Office boys $1,500	Tool makers $1.65
Jr. clerks $1,700	A-1 lathe hd. $1.30

Assistant Punch Press Foreman $60
MONARCH
140 SO. DEARBORN FRA. 4300

ACCT. CASHIER
La Salle Mortgage House, real opportunity. Perm. $300
SR. ACCT.—Publ. exper. Perm. staff for top organization $350
ASST. TO CONTROLLER—Knowl. of mfg. costs; S. S.; young man $250
JR. ACCT.—Some bkkpg. or acct. educ. Train as auditor $225
COST ACCT.—Young, will train for gen. acct. Future $250
INVENTORY CONTROL ACCT.—Branch distrib. records. Post-war $225
AUDITOR—Credit man; travel middle west states. Branch wk. Exp.+$250
ACCT.-Cashier—Mtg. business $300
JR. ACCOUNTANT
Students of acct. Little exper., will train. Post-war future ....$150-$200
6 CLERKS—Will train. Nites 5-2:30 a. m. Age 25-45. 5 ds. Ext. s. $240
ORDER DESK CLERK—Contact consumers. Learn parts bus. $175-$200
3 TRAINEES—For branch ofc. mgrs. lge. co., out of town ....$175-$200
3 MERCHANDISE BUYERS—Under 40 yrs. Soft lines; college educ. $250
2 TRAINEES—Asst. to merc. buyers, etc. Post-war ....Start $200-$250
PRICE CLERK—Mech. inclined $175
I. B. M.—Lab. supervisor, lp. $225
ASST. PURCH. AGENT—North $225
4 DRAFTSMEN
Mechanical or plant maintenance exp., perm., post-war ....$250-$400
CHEMISTS—SEE TOM COFFER
Research Chem.—Ph.D., dairy prod. $350
ANAL. CHEM.—Ph.D., res. meth. $325
SALES ENGR.—Soap products $325
PHYSICIST—B. S., electronics res. $300
CHEMIST—B. S., munitions plant $300
BACTERIOL.—B. S., res. foods $285
CHEM. ENGR.—B. S., general $275
CHEMIST—Paper coatings, B. S. $250
CHEMIST—B. S., dairy products $250
JR. CHEM.—Technical train $175
LAB. ASST.—H. S. chemistry $150
MOLENE
105 W. ADAMS. AND. 4424.

Shipping Supvr., $3,000
STOCK & ORDER SUPERVSR. $2,400
PRODUC. SCHED.—SHOE MFG. $3,300
JR. PERSONNEL ASSISTANT $2,700
TRAFFIC ASST. & CORRESP. $3,000
GENL. ACCNT.—Near Rockford $3,600
SUPVSR. INTERNAL AUDIT'G $7,200
INDUS. CAFETERIA Trainee $4,000
AUTO SERV. PUB. WRITER $3,600
ACCOUNTANT—INDIANA $4,500
COST ACCNT.—Needle Industry $6,000
ECONOMIC RESEARCH ASST. $3,600
CHAIN R. E. NEGOTIATOR $5,000
ASST. CONTROLLER—Ret. chn. $3,600
EXPORT MGR.—French Span'h $3,600
WHOL. CASHIER'S ASST. $2,100
OFFICE MANAGER $3,300
COST CLK.—SO. WEST SIDE $2,700
OFC. BOY OR ELDERLY MAN $1,500
AUDITOR—Controller; Michigan $3,600
DRAFTSMAN, $3,000
Northern Indiana Mfr. Design and develop frames comparable to awning supports, etc.
CHIEF DRAFTSMAN—East $10,000
CHEM'L ENGR.—Laminated metals, fabrics, papers; East $6,000
FACTORY MGR.—Textiles $10,000
FACTORY MGR.—Know machine shop production, molds; Ohio $7,500
Production Supt.—Precis. prod. $10,000
INDUSTL. ENGNR.—Methods $4,500
MECHL. DRAFTSM'N—Chicago $3,600
ELEC'L DRAFTSMAN—Chicago $3,600
ELECTRICAL PRODUCTION ENGNR. Signaling systems; exp.; sal. depends.
CHIEF DRAFTSMAN—Know oil refining and heavy chemical and pulp mill equipment $10,000
TOOL DESIGNERS, $2.35
Exp. designing tools, jigs, and fixtures. Small precision parts. Eastern firm.
Glader Corporation
110 S. DEARBORN, 4TH FLR.

WORKS MGR.—$12,000
TRACTORS—SMALL TRUCKS, ETC.
PAINT SALES—ILL., WISC. $3,600
SPEC. SALES—IOWA, IND. $3,300
SALES—OFFICE EQUIP. $3,300
Salesmen—Plastics—$3,300
FOOD SALES—TO JOBBERS $3,600
SALES—TO BAKERS: CHGO. $3,600
SALES—DRUGS TO DLRS. $3,300
SALES—CHEMLS. TO MFRS. $3,300
SALES PROM.—APPLIANCES $3,600
SALES—TRAINEES $200
JR. EXECUTIVES—$3,600
ASST. PURCHAS. AGENT ....$175-$300
PRODUCTION CLERKS $225
SALES CORRESP. ....$225-$275
SALES PROM.—TRADE PAPER $300
CHEMISTS
CONFIDENTIAL SERVICE
WORTHY OF YOUR CONSIDERATION. POSITIONS WITH BETTER FIRMS. SALARIES ....$3,000-$8,000
S-H-A-Y
30 W. WASHINGTON. CEN. 9800.
Lic. Engineer—Nights, $210
COL. PUNCH PRESS, EXP., $53
Colored Men, $45-$55
No exp. Learn Spraying, Presses.
Carpenter ....$1.50 | Col. sprayer $1.25
JAP-AMER.—LRN. MACH. SHOP, 80c
JACKSON, 24 E. VAN BUREN
TELEPHONE HARRISON 7320.
INSURANCE—I.M. Sp. Agt. $350
INSURANCE—Fire Sales 300
INSURANCE—Cas. Sp. Agt. 300
INSURANCE—Cas. Undtr. 250
INSURANCE—Ast. Of. Mg. 250
INSURANCE—H & A Sup. 250
INSURANCE—Avia. Undtr. 200
INSURANCE—Bookkeeper 200
FERGASON PERSONNEL.
166 W. Jackson-blvd. HAR. 9040.
Superintendent—Tractors $12,000
3 executive chemical engrs. $10-$15,000
2 comptrollers ....$7,500-$12,500
3 sales engrs.; see empl. our of. $3-500
Budget director $7,500
2 machine designers ....$5,000-$6,000
3 industrial engineers ....$5,000-$8,000
HARRISON Personnel, 20 W. Jackson.
MILLS, FACTORIES, SHOPS
Laborers, learn shop work. Plenty of overtime. Apply now if not now on defense. 5534 S. State-st., Englewood Agency.
ACCOUNTANTS.
Many high grade positions available now: Accts., cost, tax, time study, prod., clerks. Top salaries.
OCCUPATIONAL, 310 S. Michigan.

Watchman $47	Engr., hosp. $175 b.
Kitch. helpers $50	Fireman, loop $47
Cook, hosp. $200	Lrn. die cast. $59
Cooks ....$50-$85	Learn trades $45

BUSCH AGENCY, 35 S. Dearborn.

Editor ....Open	Artist, layout Open
Ldry. Supt. $225	Guard 94c

Mech. engineer; tool-die exp. $430
Radio field engineer $430
SHAY, 1009 N. STATE. DEL. 7400.
Many high grade office positions open.
REDFIELD PERSONNEL, 5 S. Wabash.

—EMPLOYMENT AGENCIES—MEN—

ACCOUNTANTS, $3,600-$5,000
Cost Accts.—South $4,200
Cost Acct.—Payroll $3,600
Jr. Accountants ....$2,400-$3,600
Sales Correspondent $3,000
Production Clerk $3,600
General Office $3,000
Secy.-Steno. $2,600
Timekeepers $3,000
Asst. Purchasing $2,600
INDUST. ENGRS., $6-$10,000
Jrs. to Srs.; professional, nonprof.; local or out of town; fine co's.; post-war
Timestudy Supervisor $5,200
Tool Engineer $6,000
Tool Design $6,000
Safety Director $3,000
Junior Engineers $3,600
SALESMEN ! !
SALES—To drug trade $3,600
SALES—Accounting background $3,600
SALES—Elec. engineers $4,500
SALES—Novelties; local $3,000
SALES—Office devices; college $3,000
SALES—Automotive parts $3,600
SALES—Optical goods $3,000
SALES—Steel plates and tanks $5,000
200 Jr. Sales, $200-$300
CADILLAC
WABASH 4800. 35 W. JACKSON

Sales, any exp., $3-6,000
DRAFTSMEN and SRS., $2,700-$4,600
RADIO, $4,700.
12 TIMESTUDY and Assts. $3-$5,500
67 ENGINEERS
Any age; AAA1 comp's; post-war opp.
ACCOUNTANTS & ASSTS. ....$3-$4,200
EDITOR; trade paper ....To $7,000
Office Mgr., $3,600; Adv. Sales, $3,600.
SALES PROMOTIONAL, $4,000.
TRAINEES; air lines; produc. control.
FOREMAN; WILL TRAIN; $3,600.
MEN, WITH CAR, $250.
Maintenance $1.04 | Shipping clk. $215
Wood wkrs. ....$1 | Colored men 80c
Men—No exp.; 56 hours, start 90c hr.
CENTURY 30 E. ADAMS-ST. STATE 0980.

Buyer—Cosmetics $6,000
Office Manager—Detail exp. $5,000
Small loan manager $3,000
Financial Personnel, 39 S. La Salle.

—EMPLOYMENT SERVICE—MEN—

LOOP AGENCY
"CHICAGO'S LARGEST"
NO FEE AGENCY
EMPLOYER PAYS ALL FEES, ABSOLUTELY NO CHARGE TO YOU.
NOTICE
The Loop Employment Agency will not charge any applicant any fee of any king. All fees for services rendered will be paid for by the employer.
MECH. ENGR., dept. supv. ....To $10,000
INDUSTRIAL ENGINEERS ....To $8,000
MANAGEMENT ENGRS. ....To $8,000
CHIEF SUPT., mach. shop ....To $7,500
ELECTRONICS ENGRS. ....To $6,000
RADIO ENGINEERS ....To $6,000
TIME STUDY MEN ....To $6,000
MECH. OR ELEC. ENGRS. ....To $6,000
TOOL ROOM FOREMEN ....To $6,000
TOOL DESIGNERS ....To $6,000
DRAFTSMEN, all types ....To $5,200
PROCESS ENGINEERS ....To $5,000
SALES ENGINEERS ....To $5,000
SALES—Castings ....To $4,800
SALES—Auto parts ....To $4,800
SALES—Many lines; salary ....OPEN
TRAVEL. AUDITORS—Mfg. $350
TRAVEL. AUDITORS—P/A $350
GENERAL ACCOUNTANTS $300
PAY ROLL AUDITORS $300
CHIEF COST CLERKS $300
COST ACCOUNTANTS $300

Jr. Accts. $250	Production $250
Bkkprs. $250	Corresp'dent $225
Audit. Clks. $225	Ship. Clerk $225
Traffic $200	Timekeeper $225
Jr. Exec. $200	Stockmen $200
Gen. Office $200	Collector $200
Underwriter $200	Guards $175
Messengers $150	Older Men $150
Office Boys $130	Page Boys $130

LOOP AGENCY
28 EAST JACKSON
WABASH 0-5-5-5

CONSOLIDATED
CHICAGO'S FINEST
NO FEE AGENCY
ALL JOBS FREE
ELECT. ENG., RADIO EXP., B.S. $400
IND. MECH. ENG. TIME STUDY $400
SECY. TO V. P.; Shorthand $265
FOREMAN—Auto. Screw Mach. $400
MECHANICAL DRAFTSMAN $350
IND. ENG.—A-1 DEGREE MAN $650
PROD. MAN, KNOW COMPT. $215
JR. SAFETY ENG. $225
DRAFTSM. PLANT LAYOUT $250

Tool des. $450	Jr. chemist $250
Chemists $400	Prod. sched. $250
Jr. Draftsm. $250	Clerical $140
Lab. asst. fdy. $200	Cost acct. $250
Purch. clerk $175	Guards $275
Gen. office $220	Timekeeper $215
Shipping clk. $200	Investigator $215
Foreman $325	Stk. Rm. Frm. $250
Assbly. forem. $225	Expeditor $225
Stock clk. $180	Inspectors $275
Forem., tool $325	Messengers $150
Res. Chemist $300	Methods $225

EVERY MAN NEEDED
MEN—WOMEN SHOP HELP
EXPERIENCED. NO EXPERIENCE.

Platers $1.25 & up	Punch press $1.05
Tool and die $1.90	Drill press $1.00
Welders $1.35	Tur. lathe $1.10
Tur. setup $1.80	Welders $1.07

CARL A. BARRETT
MANAGER.
CONSOLIDATED
19 W. JACKSON-BLVD.
WABASH 9400. 2D FLOOR.

ACME PERSONNEL
EMPLOYER PAYS FEES
District Sales Mgrs.
Wholesale automotive opers. $350 up+
SALES TRAINEES, $250+
ACCTS., travel ....$300+Exp.+Car
CHEMS., research or anal. ....to $6,000
MARKET RESEARCH $400
SUPVSR., sched., plann., matls. $5,000
JR. SALES ENGINEER ....$250+
YOUNG LAWYER $225
Radio and Electronic Engrs.
WITH SALARY RANGE TO $10,000.

TECHNICAL.	CLERICAL.
Time stu. eng. $400	Expediters $225
Maint. eng. $350	Schedule clk. $200
Plating fore. $400	Traffic mgr. $250
Safety engr. $300	Collection clk. $200
Draftsman $400	Underwriter $200
Devel. engr. $450	Traffic clk. $200
Tool design. $400	Cost acct. $300
Elec. eng. $400	Bookkeeper $200
Mech. eng. $500	Cost clerk $225
Jr. chemist $250	Corresp'ndent $225
Detailer $250	Jr. auditor $200
Chief insp. $500	Jr. acct's $200

500 FACTORY MEN

EXPERIENCE.	NO EXPERIENCE.
Exp. mach. $1.75+	Punch pr. ....$1.05+
Tool & Die $1.75+	Drill press $1.05+
Machinist $1.60+	Sp't welder $1.05+
Lathe hand $1.45+	Helpers ....95c+
Mill. mach. $1.35+	Stock room ....85c+
Electrician $1.25+	Sheet metal ....90c+
Inspector ....$1.05+	Mach. shop ....90c+

ACME PERSONNEL
202 SO. STATE-ST.
13TH FLOOR. WAB. 0600.

LA SALLE
CHARGES NO FEE
See us for post-war connections.
ADVERTISING MANAGER
Mfr. exp. A-1 Chicago company.
TIMESTUDY—City $350
SALES ENGR.—M. E. gr. Sal. + com.
YOUNG Chemical Sales—Trav. $250+
YOUNG GRAD. CHEMIST $200
DEVELOPMENT ENG.—Motors $6,000
MECH. ENGINEERS ....$250-$500
5 SALES-SERVICE, $275+
FREE TO TRAVEL; HAVE CAR.
JR. DRAFTSMEN—Several ....$140-$190
YOUNG MEN—Train prod. contr. $175
PROD. CLERKS—Day or nite $190
MECH.-ELECT. DRAFTS. ....$300-$450
FACTORY JOBS

Assembly for. $300	Prod. Check $185
Timekeeper $200	Lab. asst. $45
Sprayers $1.35	Sh. Met. $1.10-1.35
Bench mach. $1.10	Clerks ....to $54
Punch press $1	Welders $1.25
Maintenance $1	Shipping Clks. $50
Assembler $58	Paper cutter $54

PAINTERS—OVER SCALE
LA SALLE
25 E. Jackson, Rm. 1607
PHONE HARRISON 9810.

NO FEE AT ANY TIME FREE EMPLOYMENT
MAINTENANCE ENGR. $4,500
Exp. elec. power; Indiana.
FOREMAN: FOOD PROCESSING $350
PUNCH PRESS FOREMAN 400
FOREMAN: SMALL MOTORS 300
TIME STUDY FURN. EXP. 300
Tool Designers ....Top Salary
Clerical—Gd. at figures $175
Production Clerks ....$175-$225
ACCTS. REC. BKKPR. 200
FULL CHARGE BKKPR.; LOOP 200
GENL. OFC.; SOME TYPING 175
200 FACTORY JOBS
All types ....75c to $1.00
FACTORY TIMEKEEPER $55
SHIPPING CLERKS ....$1.00 hr
Costello & O'Donnell
202 S. STATE-ST. SUITE 424

FREE EMPLOYMENT
Absolutely no charge to you.
CHIEF DEVELOPMENT ENG. $10,000
MACH. TOOL & DIE DESIGN $6,000
4 MECH. DRAFTSMEN ....TO $5,200
8 JR. DRAFTSMEN ....TO $3,000
4 DRAFTING TRAINEES ....TO $2,400
4 CHEMICAL ENGRS. ....TO $4,800
6 TIME STUDY ....TO $4,800
BUYERS—Textile or chain sts. $3,000+
Experience
ASST. PURCHASING [Mfg.] $3,000
2 FOREMEN—[Bindery exp.] $3,600
SALES—STEEL WINDOWS $3,300
SALES—MILL SUPPLIES $3,000
SALES—FARM IMPLEMENTS $3,600
SALES—JOBBERS $3,000
SALES—CORRESPONDENTS $2,700
COST ACCT. $6,000
6 JR. ACCTS. ....TO $2,700
8 GEN. OFFICE ....TO $2,400
5 [TRAINEES] OFC., etc. ....TO $2,100
PERSONNEL—[Young] $3,000
EMPLOYERS SERVICE
6 N. MICHIGAN. STATE 4416.

—EMPLOYMENT SERVICE—MEN—

YORK AGENCY
"CHICAGO'S BETTER"
FREE AGENCY
NOTICE
On and after Wednesday, Oct. 11, 1944, we will not charge any fee of any kind to any applicant for any position we furnish. All fees will be charged to and paid by the employer. No deductions will be made from your pay. All positions absolutely free.
EMPLOYER INTERVIEWING OUR OFFICE FRIDAY
ON FOLLOWING 6 JOBS
POSITIONS IN N. Y.
WORKS MGR.
$7,000 TO $10,000
Know fractional H. P. motors, A. C. and D. C. motors, electrical circuits.
CHIEF INSPECTOR
D. C. MOTOR ENGR.
FRACT. MOTOR ENGR.
APPLIANCE ENGR.
STANDARDS ENGR.
$5,000 TO $7,000
INDUSTRIAL ENGINEERS ....to $8,000
MANAGEMENT ENGRS. ....To $8,000
CHIEF SUPT., mach. shop ....To $7,500
ELECTRONICS ENGRS. ....To $6,000
RADIO ENGINEERS ....To $6,000
TIME STUDY MEN ....To $6,000
MECH. OR ELEC. ENGRS. ....To $6,000
TOOL ROOM FOREMEN ....To $6,000
TOOL DESIGNERS ....To $6,000
DRAFTSMEN, all types ....To $5,200
PROCESS ENGINEERS ....To $5,000
SALES ENGINEERS ....To $5,000
SALES, Castings ....To $4,800
SALES, auto parts ....To $4,800
SALES, many lines; salary ....OPEN
COST ACCOUNTANT, pay roll $3,600
AUDITORS, travel; mfg. exp. $3,600
CHIEF COST CLERK $3,600
BUYERS, all kinds ....From $3,600

Credit Men $250	Research $300
Asst. Bkpr. $200	Pay Audit. $250
Jr. Accts. $250	Production $250
Traffic $200	Coresp'd't $225
Jr. Exec., trn. $225	Layout $225
Gen. Office $200	Ship. Clerks $225
Stenos. $200	Timekeepers $225

YORK AGENCY
28 EAST JACKSON
WABASH 9-5-5-0

PERMANENT OPPORTUNITIES
Men.
Machine trainees, 90c to start.
Maintenance, $1.15 to $1.32 hr.
Laborers, 80c to 95c hr.
Al Howe, Free Empl. Serv.
5640 W. 63d. 3952 W. 26th.
6237 S. Ashland.

—EMPLOYMENT AGENCIES—WOMEN—

PERSONNEL INTERVIEWER
2 years college, major psy. $165.
LEGAL SECY., $200
SECY.—Promotion to ofc. mgr.; S. S.; write own letters $175
STENO.—N. W.; 5 days $150
CORRESPONDENT-TYPIST $150
COLLEGE GRADS., TRAVEL
Splendid opportunity, to $5,000.
TYPIST—A-1 girl $155
TYPIST—Some bkpg., purchasing; real job, raise 30 days $140
ASST. BKPRS.-TYPISTS ....$150-$160
ACCTG. CLERKS
Some formal educ. in acct. $150+.
FILE CLERK—Nr. N. S.; librarian type of work, write own letters. Bonus $130
FILE CLK.—Recept., typ. $135
RECEPTIONIST $130
JUNIOR CLERKS—Publ., legal, advtg., mfg.; fine companies ....Open
FULL CHG. BKPR., 5 da., $200
EDITOR'L WRITERS—Exp. up to $300
ADV. COPYWRITERS—Exp. up to $400
N.C.R. BKPR.—35-45 yrs.; learn $180
N. C. R. BKPR., No. 3000 ....$150
E. F. BILLER—Near N. S. $140
I. B. M. KEY PUNCH.
Loop, 5 da., perm., $135.
CHEMISTS
SEE TOM COFFER
PHYSICIST—M. S.; no exp. nec. $225
ANALYT'L CHEM.—Organ. prep. $200
RESEARCH CHEM.—Some bacter. $175
CHEMIST—B. S., no exper. nec. $175
HOSPITAL LAB.—Technician $150
BACTERIOL.—ROUTINE LAB. $150
PROD. CHEM.—2 to 4 yrs. coll. $140
JR. CHEM.—Routine testing $130
CHEM. ASST.—Loop $125
LAB. ASST.—H. S. chemistry $110
MOLENE
105 W. ADAMS. AND. 4424.
INTERVIEWERS
AGE 25-35.
Ill. and Wis., will train ....$175+
Executive Secretary
College Grad. pref., 5 day, loop $175
F. C. BKKPR.—S. Side ....To $300
STENO.-SECY.—Loop; 5 day $175
SPANISH STEN.—Native Latin $175+
PSYCHOLOGY Major—Train pers. $160
F. C. BKKPR.—S. Side $150
OFC. SUPERVISOR—Clerical dept. $200
TYPIST—Advtg., loop $130
STENO.—R. R., excel. future $148
COMP. OPER.—N. W. 5 day $150
COMP. OPER.—N. Side $150
COMP. OPER.—W. Side $140
SECY.—1 girl ofc. 5 day, loop $150
BEGINNERS—Train, Wrigley Bldg. $130
DICTAPHONE OPER.—Hinsdale $150
SECY.—Know acctg. Hinsdale $195
NO EXPERIENCE—Train ....$110-$140
200 Factory Women
AGES 17-50 YEARS.
NORTH, WEST, OR SOUTH.
NO EXPERIENCE NECESSARY.
DAY OR NIGHT WORK.
EARN $45 TO $55 WEEKLY
W-A-B-A-S-H
15TH FLOOR. 202 S. STATE
MONARCH
140 SO. DEARBORN, RM. 930.
SEE VIRGINIA SLOANE
H. S. or COLLEGE GIRL—Textile background, trainee ....Open
SECY.—Loop $150
LEGAL SECTY.—LOOP ....$40 wk.
YG. STEN. TRAIN.—Legal wk. $135
STEN.—LITE, GEN. WK.; LP. $30 wk.
EDIPHONE OPER. $35
FILE CLERKS ....$25 wk.
Secretary—Detail wk.; S. S. $165
COMPTOMETERS $35
COMPTOMETERS—Far S. S. ....Open
AST. SUP.—Must be exp. acct. rec. $175
FOR FOLLOWING SEE MR. VAN
10 girls—S. W. Side; no exp. 69c
Inspectors—Precision ....70c up
35 girl assemblers—No exp. 65c
Mech. drawing-tracer 70c
25 radio assemblers—W. Side 65c
TUCKER PERSONNEL
120 S. La Salle-st. CENtral 3663.
E. F. BKPR.—Gen. Ledger 215
SECY.—Advertising 200
ASST. to Acct. pay. Sup. 5 da. Lp. 175
SECY. TO V. P. 160.
STENO.-SECY.—Adv. Dept. 160
SECY.—Adv. and Publicity 150
STENO.—Publicity Theatre. 5 da. 130
STAT. TYPIST, Lp. 175.
TYPIST-BILLER—5 day 150
TYPIST—One girl ofc. 150
TYPIST—Gen., sm. ofc. 5 day 140
TYPIST, Adv. agency, 130.
BURR. BKKPR.—5 day 150
BEG. COMPT. OPER. 135
PBX RECEPT.—Older girl 130
PERSONNEL ASST., Lp. open.
ASST. LIBRARIAN—ADV. 5 day 115
CRAIG AGENCY
209 S. STATE. HAR. 7027
SWITCHBOARD-TYPIST
Our Organization.
BKKPR.—Loop; 5 days $175
STENO.-SECY.—To sales mgr. $150
PAY ROLL CLK.—Cash, w. mis.+$150
Clerk—Traffic dept.; 5 day; Lp. $150
CLERICAL-TYP.—Adv. exp. $150
STENO.-G. O.—1 girl office $150
LEGAL STENO.-SECY.—Loop $150
STENO.-ASST. BKKPR.—5 days $150
CLERICAL—Near North $130
STAT. CLERK-TYP.—North $130
FILE CLERK $125
These are all permanent post-war positions. Many others. Come in today.
DAVIS PERSONNEL
SPANISH-AMERIC'N STENO. $175-215
STENO.—Loop $135
Hazard Ins. Exp.—Lp.; must type $175
MAIL ROOM SUPERVISOR $150
3 BILLERS $135-155
2 COMPTOMETER OPERS. $140-150
DICTAPHONE-STENO.—Lp.; 5 da. $150
CLERK-STENO.—Good figs.; Lp. $140
FILE CLERK—Lp.; La Salle-st. $130
TYPIST-CLERK—1 girl ofc.; Lp. $130
7 S. DEARBORN, RM. 1206
Sinclair Masterson
Steno.-secy., adv. agcy $175
Steno., publication $150
Dictaphone steno., Mich.-av. $160
Ofc. mgr., small loan $165
Statis. clk., research $165
Billing dept. clk., adv. $150
Typist, radio adv. $140
310 S. MICHIGAN. ROOM 1749.
STENO.-SECY., $200
3 STENOS.—LOOP—$175
STENO.—LEGAL $195
BEGINNER STENOS. $130
BKKPR.-STENO.—SMALL OFC. $175
BKKPR.—FULL CHARGE $195
GENL. OFFICE—5 DAYS $140
COMPTOM. OPERS. $150
CHEMISTS
Research—Analytl.-Juniors
S-H-A-Y
30 W. WASHINGTON. CEN. 9800.
Colored Girls, $28-$32
No experience. Learn factory trades.
COL. COOK'S HELPER, $30.

Col. salad $30	Doughnut mch. $32
Col. pow. mach. 75c	Col. cleaner $1 hr

COL. DISHWASHERS, BUS GIRLS.
JACKSON, 24 E. VAN BUREN
TELEPHONE HARRISON 7320.

Office girls $25-$35	Cooks' hlprs. $40
Elevator girls $95	Lrn. waitress $25
Hosp. cleaners $35	Salad girls $40

BUSCH AGENCY, 35 S. Dearborn.

Editor ....Open	Artist-Layout Open
Housemother $130	Hotel clk. $125
Couples $250 r. & b.	Housekeeper $125

SHAY, 1009 N. STATE. DEL. 7400.
KITCHEN, PANTRY, ETC.
TOP WAGES. SEE MAUER.
538 S. DEARBORN.

—EMPLOYMENT AGENCIES—WOMEN—

SEE MISS BARNARD
for Post-war Oppors. in Advertising.
COPYWRITER $10,000
Top-flight writer; cosmetics.
COPYWRITER $4,000
Fashions; recent retail experience.
COPYWRITER $350
Variety copy, some radio.
COPYWRITER $350
Soft lines, agency experience only.
ARTIST $250
Rough layout, fashions.
BEGINNER ARTIST $130
For spot illus. and lettering.
H. S. GRADUATE $100
Learn copywrite; must know typing.
5 TRACERS $130
Art training will do.
SEE MISS BUTLER
On Following Post-War Positions.
F. C. BOOKKEEPER $195
5 days; no ledger work.
ACCOUNTING CLERK $185
Near Loop; A-1 firm.
F. C. or ASST. BOOKKEEPER ....to $215
Advertising firm; advancement.
STENOGRAPHER $185
Near N. W. Station; perm., post-war.
STENO.-STAT. TYPIST $175
North; small office; future.
STENOGRAPHER $150
Loop; engineering; small office.
SEMI-SECRETARY $150
5 days; N. W. Sta.; secretarial oppor.
SALES ANALYSIS $140
Near Loop; posting, summarizing; stat. reports; excel. working cond.
SWBD.-TYPIST-RECEPT. $130
Advertising; good opportunity.
TYPIST $130
Field Building; lovely office.
FILE CLERK $130
Northwest; 5 days; excellent firm.
MAIL ROOM $130
Charge of 3 girls; N. W.; good oppor.
CASTLE, BARTON & ASSOCS.
HARRISON 9800. 220 S. STATE

RECEPTIONIST, $150

Asst. bkpr. $160	Copywriters $200
Typists $130	Reservation $175
Clerks; no exp. $145	Mail clerk $143

SALES DEMONSTRATION, $175.
ADV. COPYWRITERS, $325
STENOS.—EXCELLENT OPPORT.
Purchasing, Advertising, Personnel.
GIRLS—WOMEN; START 90c.
Older Women, $150. Inspectors, $200.
CENTURY 30 E. ADAMS-ST. STATE 0980.

Assistant Bookkeeper $175
Clerical Typing $150
Steno.-Switchboard $150
Steno.—Board of Trade $150
Adv.—Ass't Prod. ....Open
Adv. Typist $150
Are you tired of routine? A different and unusual position awaits you.
ADAMS
1093 Board of Trade. Wab. 3344.

High school and university graduates. Openings for beginners and experienced secretaries, stenographers, typists, clerks, bookkeepers, cost accountants, and professional young women.
ZINSER PERSONNEL SERVICE
140 S. DEARBORN-ST.

—EMPLOYMENT SERVICE—WOMEN—

LOOP AGENCY
"CHICAGO'S LARGEST
100%
FREE AGENCY
EMPLOYER PAYS ALL FEES. ABSOLUTELY NO CHARGE TO YOU.
NOTICE
The Loop Employment Agency will not charge any applicant any fee of any kind. All fees for services will be paid for by the employer.
STENO., statistical; loop $185
PERSONNEL SECRET'Y; So. Si. $185
PERSONNEL SECRET'Y; loop $175
SECRETARY, fire insur. exp. $175
EXEC. SECRETARY, 5 days $175
STENO.-DICTAPHONE $175
STENOGRAPHERS, beginners $175
BURROUGHS No. 7800 bkkpr. $175

Pay roll $175	M. H. biller $175
Burr. bkkpr. $175	F. C. bkkpr. $175
Priv. secy. $160	Record clerk $160
Detail clk. $160	Stenos. $160
Gen. lgr. clk. $160	Dict. steno. $160
A/C clerks $160	Burr. bkkpr. $150
Statistical $150	Proofreader $150
F. C. bkkpr. $150	Secy. to V. P. $150
Typists $150	Ediphone $150
E. F. biller $150	Priorities clk. $150
Cost clerk $150	Multigraph $150
Comptometer $150	Steno.-typists $150
Layout artist $140	I.B.M. opers. $130
P.B.X. steno. $140	Dictaphone $140
Accts. rec. $130	Corresp'd'ts $140
Adjusters $130	Lite stenos. $130
Keyboard $120	Beg. com. opr. $130
Clerical $120	File clerks $130
Beginners $110	Mimeograph $130

LOOP AGENCY
28 EAST JACKSON
WABASH 0-5-5-5

NO FEE AT ANY TIME FREE EMPLOYMENT
Miss Urba Miss Smith
STENOGRAPHERS
40 fine positions to select from. In all locations with best firms. Salaries from $125 to $175.
STENO.-SECY.—MICH. $150
F. C. BKKPR.-TYPIST $150
TYPISTS AND BILLERS
All locations. Many 5 days. $140 up.
PAY ROLL SECY., S. S. $160
TYPIST—GENL. OFC. $140
SWBD.—LIGHT TYPING $135
GENL. OFFICE—5 DAYS $135
TRAINEES—H. S. GRAD. $125
ELLIOTT FISHER BKKPR. $160
SUNSTRAND OPERATOR $140
LEGAL STENO. $150
TYPISTS—FAST $140
ORDER TYPIST $130
CORRESPONDENT $130
FILE CLERKS ....$110-$130
BURROUGHS BILLER $140
HOSTESS—HRS. 4-12 ....$35
100 FACTORY GIRLS
GOOD LOCATIONS
Costello & O'Donnell
202 S. STATE-ST. SUITE 424

LA SALLE
CHICAGO'S BEST AGENCY
CHARGES NO FEE
STENOS.
ALL LOCATIONS, $130-$165
STENO.—Purchasing $175
STENO.—Advertising loop $175
STENO.—Manufacturing $165
STENO.—N. W. Evanston $190
STENO.—1 girl office $150
TYPISTS
ALL LOCATIONS, $120-$165
GENERAL OFFICE
RECEPTIONIST-FILING-CLERICAL
ALL LOCATIONS, $100-$130

Asst. bkpr. $150	Bkpr. $165
Pay roll clk. $140	Accts. rec. $160
Compt. opr. $140	Key punch $140
Ediphone $140	Dictaphone $140
Switchbd. $140	Swit.-Typist $145
Mail clks. to $130	Billers $140
Moon H. bkpr. $145	E. F. bkpr. $150

MANY OTHER JOBS NOT LISTED.
FACTORY GIRLS, 82½c
JAPANESE-AMERICAN GIRLS $30.
LA SALLE
25 E. JACKSON, R. 1607
PHONE HARRISON 9810.

ACME
PERSONNEL SERVICE
EMPLOYER PAYS FEE
SECY.—Personnel $195
SECY.—Production; loop ....to $175
SECY.—To V. P.; Mich.-av. $150
SECY.—Purchasing ....$150 up
ARTIST, $195
CHEMISTS ....to $200
DRAFTSWOMEN ....to $175
ENGINEERS—Will train ....$200 up
SPAN. CORRES., $180
STENOS.—Chem. lab. $165
STENO.—Sales $165
STENO.—Lite; advt.; loop $135
JR. STENOS.—Advt. $120
COMPTOMETER, $150 UP
TYPIST—Lrn. dictaphone; 5 da. $120+
TYPIST—Gen. office; loop $130
TYPIST—Nr. north $135
TYPIST—Purchasing; loop $130
TIMEKEEPER TRAINEE
ACCT. CLERKS $130
RECORD CLERKS $120
FILE CLERKS—Law firms ....to $135
GEN. OFFICE—Will train; loop $125
GIRLS—Lite factory ....to $40 wk.
ACME
202 SOUTH STATE-STREET
SUITE 1318. WABASH 0600.

FREE EMPLOYMENT
Absolutely no charge to you.
SECY.—S. E.; 5 days $175
SECY. TO PRES.—S. W. $175
Some univ.; 5 days.
F. C. BOOKKEEPER $175
Near Loop; post-war.
F. C. BOOKKEEPER $175
Near Loop; 5½ day week.
SECY.—LOOP; 5 day week $175
N. C. R. BKKPR.—LOOP $165
Permanent, post-war.
STENO.—DETAIL $150
Loop; 5 days.
SEMI-SECY.—S. S., I. C. TRANS. $150
ASSIST. BUYERS $250
Infants' wear.
SALES GIRLS ....$150+
Loop; good future.
COMPT. OPER.—S. S. $150
Good transportation.
STATISTICAL CLERK $150
Must be able to type; 5 days.
MOON-HOPKINS BILLER $140
Near Loop.
STENO.-CLERK $140
5½ day week; North Side.
COMPT. OPER.—GEN'L OFFICE $130
Beginner; Loop.
TYPIST-RELIEF SWBD. $130
Michigan-av.
EMPLOYERS SERVICE
6 N. MICHIGAN. STATE 4416.

CORBOY-CALVIN
ALL POSITIONS FREE
SECYS.-BKPRS. ....Up to $250
PROOFREADER, adv. ....to $50
DICTAPHONE, law ofc., lp. $45
TYPIST, A-1, near N. S. $35
JR. STENOS., 2, 5 days, loop $125
JR. COMPTOMETERS, loop $140
MANY UNLISTED POSITIONS
20 W. JACKSON. WAB. 9284.

—EMPLOYMENT SERVICE—WOMEN—

YORK AGENCY
"CHICAGO'S BETTER"
FREE AGENCY
ALL FEES PAID BY EMPLOYER POSITIVELY FREE TO YOU.
BEGINNERS
There are a number of opportunities for beginners interested in stenography, typing, filing, pay roll, office devices, general office work. Salaries range from $100-$130 month.
EXPERIENCED GIRLS
The smart job seeker always looks at the best available open positions, because of our size we can offer Chicago's leading jobs.
3 BUYERS, women's goods $250
STENO.-BKKPRS., several, to $200
STENO.-SECRETARY, personnel $200
STENO., Fire ins. exp. $175
I. B. M. TAB. SUPERVISOR $175
TYPIST—Personnel Dept. $160
COMPTOMETER, North suburb $160
ARTIST, young and exp. $150

F. C. Bkkpr. $175	Secy., South $175
Draftswoman $175	Stenos. $160
Ledger Clerk $160	Dict.-Steno. $160
Cost Clerks $160	Statistical $150
Pay Roll Clerk $160	Stenotypist $150
E. F. Bkkpr. $160	Stencil Cut $130
Comptometer $150	Dictaphone $140
E. F. Billers $150	Lite Stenos. $130
A/C Clerks $150	Adjusters $130
I. B. M. Oper. $150	Proofreader $130
Budget Clerk $140	Ediphone $130
Asst. Bkkpr. $140	Typists $130
Key Punch $130	Correspondents $130
Burr. Begin. $130	File Clerks $130
Audit Clerks $120	Parts Clerk $130
A/C Rec. $120	General Office $125
A/C Pay. Beg. $120	Sales Clerks $125

YORK AGENCY
28 EAST JACKSON
WABASH 9-5-5-0.

CONSOLIDATED
CHICAGO'S FINEST
FREE SERVICE
EMPLOYERS PAY FEE
The following positions are with well established companies, offering post-war security and opportunity for individual recognition and advancement:
BURR. BKKPR. $140
TIMEKEEPER $40
DRAFTSWOMAN $35
COMPTOMETER $130
ELLIOTT-FISHER BKKPR. $160
SECRETARY—PERS. OFF. $165
F. C. BKKPR.-STENO. $165
BOOKKEEPER—Typist or steno. $45
FOUNTAIN MGR. ....$40+
PAY ROLL CLERKS ....$30-$35
MAIL GIRLS ....$110-$120
STAT. TYPIST—MICH.-AV. $150
PAY ROLL CLERK $40
TYPIST-BILLER $141
STENOGRAPHER $170
TYPIST—Good at figures ....$131-$140
There are a number of opportunities for beginners interested in Stenography, Typing, Filing, Pay Roll, and General Office Work. Salaries range from $100 to $120. Let us assist you in making your selection.
500 GIRLS NEEDED
Light factory; choice of hours and pay. Good working conditions.
CARL A. BARRETT
MANAGER.
CONSOLIDATED
19 W. JACKSON-BLVD.
WABASH 9400 2D FLOOR

FREE TO YOU
SECRETARY—LOOP $175
STENO.—LOOP $170
ASST. BKPR.-TYPIST—Nr. N. $130 UP
EDIPHONE—SHORTHAND $160
STENO.—YOUNG; N. W. $160
TYPISTS ....$125 UP
FILE CLERKS—40 HRS. $125
COMP. OPERS.—40 HRS. LP. $130 UP
F. C. BKKPR.—LOOP ....$160 UP
MONROE CALC. OP.—NR. NO. $145
GENERAL OFF.—LOOP; 40 HRS. $115
MESSENGER—PART TIME; SO. $96
KEY PUNCH OP.—Exp.; lp.; 40 hrs. $130
STATISTICAL SECY.—SOUTH $175
HOME EC. EXP.—H. S. GRAD.; FULL MAINT. PLUS ....$100 UP
STATIS. TYP.—LP. 40 Hrs. $150 UP
EXP. PAY ROLL CLERK—Nr. N. OPEN
CHICAGO
7 S. DEARBORN. RM. 1712.
STATE 8283.

—Nurses' Registries—
NURSE—X-RAY; MICH.-AV. ....To $200
Physician's assistant ....To $200
1ST AID AND PERSONNEL ....To $45
R. N. gen. duty, $160; pub. hlth. $170
Indus. R. N. to $200; ins. off. $150
Lab. X-Ray technicians ....To $200
MED. SEC. $160; TYP. $130.
Dental asst.; Loop; out; $35.
Nursery helpers, 8 hrs., $100, full mtn.
Practical, infant, nurse maids; $50.
SHAY, 1008 N. RUSH. DEL. 7400.

—MACHINERY AND EQUIPMENT—
For Sale
FOR SALE LAUNDRY MACHINERY—1 two girl 6 piece shirt unit, including Steele folding table; one 26 inch American angle counter attached extractor, belt driven; 2 40x54 two pocket Lutes Sinclair overhead driven wood washers; 2 Bishop heavy duty reels, Key Tag, or dry cleaning assembly; 50 complete sets of Key Tags and arms numbering 1 to 50; 1 48-inch Tolhurst extractor, motor driven. These machines are in perfect condition, sold on account of laundry going out of business. Address Moline Family Laundry, 1732 3d-av., Moline, Ill. Phone Moline 564.

Logan hand screw machine, No. 830, compl. with motor, bar feed, pump, and collets; used very little. Por. 6330, Mr. Altenberg, Hoof Products Co., 6543 S. Laramie-av.

Will sell cheap—D. C. motors, fans, assembling tables, some tools, floor scale, factory trucks, office equipment, etc. Pandura Products Co., 554 W. Adams. Call Central 2883.

Rockford engine lathe, L. C. G., 12 in. swing, 3 and 4 jaw chuck; floor model drill press; wind driven generator for summer cottage or farm. Dundick Tool Works, 3561 W. Ogden. Cra. 8660.

AUTOMATIC SCREW MACHINES.
Foote Burt 1 in. and 1¼ in. cap. tooling included. Practically new. Metal Specialties Mfg., 3200 W. Carroll. MR. EINECKER. VAN B. 6800.

% Model G 4 Spindle Gridley automatic screw machine. Threading spindle and extra tool holders. Address K B 94, Tribune.

Air compressors, up to 15 h. p., Weaver brake tester and aligner boring bar, valve refacer, acetylene and electric welders, 30 ton press. Ph. Cra. 3363.

One 2,100 lbs. per hour No. 600 Moorehead tilting return trap; used 60 days; price reasonable. Post Office Box 772, Chicago.

2 almost new Hamilton drawing tables, 36x72 in.; compl. with Dazor lamps, 30 in. drafting machine, etc. $150 ea. CALL CENTRAL 8054.

SEE AARONS FOR MACHINERY and equipment for all industrial purposes. 172 N. Halsted. Haym. 0777.

For sale—1½ yd. Bucyrus drag line bucket, just overhauled in shop and in first class working cond. Priced right. O'Keefe & Harmon, Plymouth, Indiana.

Gasoline pumps, tanks, air compressors; bulk plant meters; also installations and repairs. Taylor's Pump & Tank Works, 2212 N. Halsted-st. Bit. 9036.

Slewek rack and pinion, drill jig No. H 5, new, never used. Call Mr. Altenberg, Ports. 6330. Hoof Products Co., 6543 S. Laramie-av.

32" SWING LATHE
12' between centers; taper att.; $750. Paul Machine Works, 4600 S. Kedzie.

Steam blower unit with 7½ h. p. motor, 3 ph., 2 speeds. 2421 S. Parkway. Victory 2421.

Boiler—300 h. p. Keeler water tube, 200 lbs. press, with stoker. J. F. Davis Co., 122 S. Michigan-av. Har. 0755.

Blowers, fans, exhausters—Used, rebllt. Gen. Blower, 405 N. Peoria. Can. 6340.

2 yd. heavy duty clamshell bucket. Hoskins Coal, 10 S. La Salle. Cen. 4200.

New steam unit heater blowers for heating factories. Conley, Dea. 9079.

HEAVY DUTY SUMP PUMP. $65. 4110 OCTAVIA-AV.

Portable air compressors—All sizes. For sale or for rent. Van Buren 6363.

AIR COMPRESSORS—½ to 10 H. P. National, 1915 S. State. Cal. 2770.

75 ton Toggle press—Double action, back geared. Keystone 7429.

Portable gasoline driven arc welding machine. Brookfield 6674.

Atlas lathe—Like new; 12"x54"; 3 jaw chuck; milling att. 8050 W. 27th.

Model 301 Koehring combination crane and shovel. Wel. 2900. 1412 Altgeld.

Wanted
WANTED TO BUY FOR CASH
OO B. & S. Automatic
Must be less than 1 year old.
Address K D 562, Tribune.

WE need D. C. Motors—110 and 220 volts; all sizes and makes; modern design; also A. C. motors and generators, M-G sets, fans, blowers, speed reducers. ARTHUR WAGNER & CO. 1436 W. Randolph [7]. Monroe 7409.

Forging equipment—One each Chambersberg or equal drop hammers, 800 lb., 1,000 lb., and 2,000 lb. Also 1½" Upsetter, National or Ajax. Address K D 451, Tribune.

Wanted—50 H. P. High Pressure Scotch Marine Oil Burning Boiler. Complete with return system and automatic controls. Must pass inspection. Capitol 1193, Mr. Weber. Before 10 a. m.

Chasers for % D. geometric die head. M. & F. Tool Works, 3349 W. 59th-st. Hemlock 3570.

We want blowers, fans, exhausters—Used; all types; top prices. We rebuild. Gen. Blower Co., 405 N. Peoria. Can. 6340.

Wanted—Concrete mixer of about 1 bbl. capacity. American Scientific Co., Bel. 3600.

USED MACHINERY WANTED. TOP RATES PAID. HAY. 4676.

WANTED—HYDRAULIC FLOOR JACK. BERKSHIRE 7383.

Wanted—2—36" band saws in good condition. Whitehall 2211.

Wanted—Punch presses, any size, any make. Canal 2823.

Wtd.—Counting scales; platform scales. Beckman, 2441 N. Pulaski. Alb. 0006.

CAMERAS AND OPTICAL GOODS
CASH FOR YOUR CAMERA—EQUIP. CAMERAS, ALL MAKES IN STOCK. PROJECTORS, ENLARGERS. Supplies. Movie film—Color, black and white. Cut film—Film packs, 35 mm. bulk. 35 MM. FILM—Color, black and white. MOVIE AND DARKROOM SUPPLIES. Op. dly., 6:30; Th., Sat., 9; Sun., 10-5. Bolotin Cam., 729 Roosevelt. Can. 2112.

16 mm. Bolex camera; F:1.5, 1 in.; F:2.7 wide angle; F:4.5, 6 inch; set of filters; leather case. All like new. Cedarcrest 9730.

SPOT CASH FOR YOUR CAMERA. Chicago Camera Co., 2324 S. Michigan

—ARTS AND ANTIQUES—
Beau. compote—Rare, Golden Wed. pattern; best off. Bri. 6200, apt. 1114, ev.

—HELP WANTED—MEN—
—Men—Stores and Offices—
ACCOUNTANT
For large printing concern; permanent work; post-war future. Call Mr. Martin, Webster 3200, 426 S. Clinton-st.

ACCOUNTANT AND AUDITOR
Field work for firm of public acct. Perm. State qualifications. Address K D 474, Tribune.

AIRLINE RESERVATIONS AND OPERATIONS AGENTS.
Excellent opportunities; advancement; college preferred; draft exempt. Personnel Dept., 430 N. Michigan.

BOOKKEEPER—Assist. and general office work for real estate office. See Mr. Rose, Hem. 2000, 3034 W. 63d-st.

BOOKKEEPER AND OFFICE MGR. FOR BREWERY; EXCELLENT POS. ADDRESS J S 350, TRIBUNE.

Bookkeeper—Full charge small office; exc. sal. and opp.; state complete experience. Address K S 407, Tribune.

CIGAR STORE CLERKS
Exper.; good pay to start; free life, health, and hospitalization ins. Apply Central Cigar Stores Co., 152 W. 63d.

City salesroom—Neat appearing gentleman to wait on local trade and handle out of town visitors; pleasant surroundings; permanent. J. L. Taylor & Co., 315 S. Peoria.

Clerk—Exp., groceries, fruits; chance to become mgr.; gd. wages. 513 E. 47th.

COFFEE PACKERS.
Men to assist in receiving and packing coffee; no experience necessary; salary $41.25 per work week; permanent job. Universal Coffee Co., 805 W. Randolph.

COLLECTORS
Collectors and Credit Investigators.
1140 LAKE-ST., Oak Park.
3150 LINCOLN-AV.
9204 COMMERCIAL-AV., So. Chicago.
841 E. 63D-ST.
HOUSEHOLD FINANCE CORP.

DISPATCHER
Night work, 12 midnight to 8 a. m. Perm. position. Chicago Motor Club, 66 E. South Water. Fra. 1818, ext. 262.

EMPLOYE RELATIONS
man to handle employe functions and safety; mfg. organization; good opportunity for live wire. Interstate Machinery Co., 1431 W. Pershing. Yar. 5266

File Clerk.
Physicist.
Production Chaser.
Illustrator.
Jr. Draftsmen.
Illinois Tool Works
2501 N. KEELER. [4200 W.].

MEN'S FURNISHINGS SALESMEN.
Steady or part time; exceptional oppor.
HERBERT MEN'S SHOPS
1414 S. WABASH-AV.

FUR SALESMEN.
Highest salary; perm. position; excellent opportunity. 28 E. Jackson, 3d fl.

FURNITURE SALES
Permanent position; good salary. Employe benefits; discount privileges. GOLDBLATT BROS., Chicago-Ashland.

GENERAL CLERK.
S. W. side; essential industry; good opportunity; all empl. in accordance with WMC requirements. Call Mr. Jones, Lawndale 1500, 9 to 5.

General office man, under 35, with knowledge of financial mathematics; accounting background desirable. Walter E. Heller & Co., 105 W. Adams.

Grocery manager. 1041 Madison-st., Oak Park. Euclid 2013.

I. B. M. oper. and supervisor—Small dept., national organization; central location; perm. post-war position. Give full particulars, exp., sal. ADDRESS K B 505, TRIBUNE.

I. B. M. MACHINE OPERATORS
LA SALLE EXTENSION UNIVERS'Y.
417 S. DEARBORN-ST.

JEWELRY SALESMEN—Marks Bros. and Hamilton Jewelers have several openings for men who know the bus.; top salaries and steady advancements. See Mr. H. Marks, 146 N. State.

MANAGER—SMALL LOANS.
An exc. oppor. for an exp. loan man; good post-war future in one of the fastest growing loan organ.; good starting salary. Suite 1735, 105 W. Adams.

Man—Elderly, for pay roll and perpetual inventory work; good salary; good future. Chicago Confectioners, Inc. 314 W. Congress-st.

Man—For small shipping room; white; 41 hour week; monthly sal. Vic. 8060.

MEN—WITH CARS
North side area.
WESTERN UNION TELEGRAPH CO.
417 S. La Salle-st.

MEN
Learn pack'g; perm.; 48 hr. wk. Start. salary, $33.75. Apply to make more. Western Book & Supply, 333 E. Ontario.

Men—To help on counter and cashier. Hours 4-2 p. m. No Sun. or hol.; post-war jobs; refs. required. U. S. Army Mess, Republic Drill Bldg., 322 S. Green, ½ blk. Jackson-Halsted.

Men's furnishings salesman—Experienced, for fine loop specialty store. Gd. hours. Address K D 539, Tribune.

ORDER AND DETAIL CLERK.
PERMANENT; 5 DAY WEEK.
GOOD FUTURE IN SALES DEPT.
HARRISON 3483. MR. WIENER.

Porters—Colored, for kitchen, fountain or stockroom work; 6 days; $35 week. Neisner Bros., 4058 Madison.

Porter and Pan Washer—For bakery; steady; $40 week. 2747 W. 55th-st.

Produce clerk—$40 per week; no experience necessary. Fischman & Sons. 3756 N. Halsted.

RECEIVING CLERK.
Wholesale tailoring hse. has perm. job with good oppor. for capable man. Ed. W. Price & Co., 2300 W. Wabansia.

SALESMEN
Men's clothing; must be expd. NETCHER'S BOSTON STORE. 6th floor, employment.

SALES CORRESPONDENT
Phone contacts; dictation; excellent future. CENTRAL SCREW CO., 3507 S. SHIELDS-AV. BOU. 6000.

Salesmen [2]—Men's furnishings; thoroly experienced; salary no object. The Man's Shop, 100 S. Wabash.

Salesmen—Inside, to handle tire sales; steady; essen. indus. 2483 Milwaukee.

SHIPPING CLERK
exp.; full charge of dept.; permanent; highest pay; mfrs. of automotive and farm tractor equipment. Calumet 5630.

SHOE SALESMEN.
Returned vets or other men seeking to build perm. career will find our retail chain offers real opp. See Mr. Grisby, Dr. Scholl's, 213 W. Schiller. Mic. 7200.

SHOEMAN
Experienced; steady; good pay. IZEN'S, 4023 W. North-av.

STOCK MEN

Shoes	Furs
Bakery	Butter and Eggs
Fruit and Vegetables	Draperies

Employe benefits include 20% mdse. disc., vac. with pay, profit sharing, health benefits. Apply 5th floor, GOLDBLATT BROS., State-Van Buren.

STOCK RECORDS CLERK
Able to drive car.
LA SALLE EXT. UNIVERSITY,
417 S. DEARBORN-ST.

STOCKMEN
Good salary; no exp. necessary. THE KOMISS CO. 100 N. STATE-ST.

MONTGOMERY WARD
RETAIL STORE—OPENINGS FOR men's furnish., elect. supplies, shoe sales, warehse. men, receiv. checkers.
LINOLEUM CUTTER
APPLY MRS. UNDERWOOD,
619 W. CHICAGO-AV.

AMERICAN AIRLINES NEEDS AIR CARGO RATE CLERKS.
New opportunity. Credit allowed for exp. Rapid advancement. Personnel Dept., 430 N. Michigan.

—Executives and Managers—
SALES MANAGER
Large independent wholesale food products corp.; exp. cheese and canned meats man pref.; full particulars. Address K B 506, Tribune.

DRY CLEANING PLANT MANAGER
Capable man with chlorinated solvent; exc. oppor. for present and post-war. Give details. Address K B 290, Tribune.

PERSONNEL.
War plant. Assist in industrial relations dept.; knowledge assembly work, machine shop; exec. ability with tech. background. Address K B 411, Tribune.

FOREMAN
Expd. in mfr. of small parts on automatic screw machines and turret lathes. BENDIX—505 N. Sacramento.

MANAGERS for cocktail lounges and restaurants; good position; chance for advancement. Apply Martins, Inc., 33 N. La Salle, rm. 1227, between 1-3 p.m.

Asst. to owner—Retail estab., employing 50; need young man with general executive exp. Address personal, box 538, Evanston, Illinois.

—Boys—
PART TIME—10% HIGHER PAY. High school boys; work early morns. or afts., eves., and week-ends; big extra money for clothes, good times without interfering with school work. FORUM Cafeteria, 64 W. Madison.

BOYS
for general office work; no exp. required; gd. salary; essential industry. THE PULLMAN CO. 220 S. STATE. ROOM 902.

BOYS
Clean factory work, distributing material in process; 48 hr. wk.; time and ½ over 40 hrs. 2701 ARMITAGE-AV.

BOYS
Part time, 70c per hr. to start; light factory work. Apply 720 S. Dearborn, 7th floor.

WHATEVER ELSE YOU DO
sit down now and answer this ad for an office boy, age 16-17. You'll never be sorry. Address K B 526, Tribune.

Boy—To learn refrigeration and air conditioning; work days in school; attend class in eve.; sal. and credit on tuition. Ph. Mr. Anderson, Wab. 8380.

Bright young man—For steady work; good post-war future; A1 reference. Apply 2300 Diversey-parkway.

Boys—Full or part time; to learn jewelry business; good opportunity. Hershon Mfg. Co., 27 E. Monroe, R. 802.

Boys—16-18; insurance co.; perm. position; oppor. for advancement; 5 day week. Suite 1215, 175 W. Jackson.

Boy or girl—17 or over; mail clerk; salary $130 per month. C. G. W. Railway, Rm. 1106, 309 W. Jackson-blvd.

Boy—16-20; good chance to learn trade with a future in the printing industry. Phone Mr. Flanagan, Haymarket 6100.

Boy—For errands and learn blue print trade. Mossner Co., 108 W. Lake.

Men—Professions and Trades
ARC WELDERS	BURNERS
HELPERS	
FORGE HEATERS	UPSETTER OPERS.
THREADERS	GRINDERS

Top rates; 53 hour week.
KELLY STEEL WORKS, INC.
5757 W. 65th-st.
OPEN DAILY 8 A. M.-8 P. M.
OPEN SUN. 10 A. M. TO 3 P. M.

IMPORTANT NOTICE
War Manpower Commission regulations, effective July 1, 1944, require that male workers to be employed must have a referral card from the United States Employment Service.
This does not prevent any worker from first investigating job opportunities offered by any advertiser

Men—Professions and Trades
ARC WELDERS
Flat work; good pay, plus bonus; 50 hour wk.; free ins.; essential industry. E. M. Weymer Co., 2820 W. Grand.

ARMATURE and STATOR WINDERS. Full or part time; plenty of overtime if desired. Johnson Fan and Blower Corp., 1319 W. Lake.

Armature and stator winders with or without experience. American Electric Motor Co., 1442 W. Van Buren-st.

ARTIST—For comprehensive sketches and finished work. Also knowledge of cardboard const. as pertains to displays. Call E. J. Leander, Chicago Show Printing Co., 2635 N. Kildare. Spa. 1600.

Artist—Exp. on pen drawings of mechanical subjects. Address K D 563, Tribune.

ASSEMBLERS
RADIATOR REPAIR
SOLDERERS—METAL WORKERS
Exper. essential. 2317-19 S. Wabash.

ASSEMBLERS—Exp. on valves, pumps, piping, and fitting. Good post-war opportunities. Industrial Filter & Pump Mfg. Co., 1621 W. Carroll. See. 3632.

Assistant to candy maker—Oppor. to learn interesting trade; pleas. working cond.; good salary; handy trans.; free $1,000 life ins.; hospital care. Madison Crest Candies, 3948-52 W. Madison.

AUTO HELP
BODY AND FENDER MAN.
MECHANICS.
PAINTERS AND HELPERS, PORTERS.
GREASER—WASHER—SIMONIZER.
BILLING CLERK.
SERVICE TESTER AND MANAGER.
EMIL DENEMARK.
AUTH. BUICK-CADILLAC DEALER.
3860 OGDEN-AV. CRAWFORD 4100.

Automatic screw machine set-up man and operator—Single and multiple spindle. Plenty overtime; bonus every week. Good post-war future. Address K X 98, Tribune.

AUTOMOBILE MECHANIC
To take care of small fleet; steady; good pay. Crystal Cleaners, 2635-45 N. Halsted.

AUTO MECHANICS.
Nash experience preferred but not necessary. Cli. warm shop. Top wages, post-war future with new car dealer. H. D. Maggio Nash, 1637 N. Cicero-av.

Auto mechanics [2]—Must be A-1; permanent positions; Pontiac exp.; own tools; excellent pay. GROSSINGER MOTOR SALES. 2658 LAWRENCE, PONTIAC DEALER.

AUTO GREASER
ALSO BODY-PAINT MAN.
Good pay. Perm. post-war job. South Chicago Buick, 8600 Commercial-av.

Automobile mechanic, also combination body-fender man—5½ day week; good pay; steady. Sheair Olds, 4315 N. LINCOLN. Wel. 7470.

Auto mechanic — $70 wk. plus mo. comm. 5½ days; G. M. exp. North Shore Pontiac Sales, 1820 Ridge-av., Evanston. Greenleaf 7700.

AUTO PAINTER.
Good wages; time and ½ plus bonus; plenty overtime; steady work. Glenn E. Holmes, 30 W. Lake. See Mr. Mudd.

Auto mechanic—All around; long established firm; $45 week to start. Call Van Buren 8480.

Automobile sprayer—For part time; gd. pay. Apply at Martin Smith's Auto Shop, 1415 S. Pulaski-rd.

Auto mechanics and helpers—Must have own tools; steady work; good pay. 3527 N. Western-av.

Auto washer and greaser—Colored or White. Permanent. 6555 South Cicero. Portsmouth 5729.

Auto. mech.—50-50 deal; very good spot. Be your own boss. 1101 W. Jackson-blvd.

AUTO LUBRICATOR.
Excellent pay; steady; good opport. O'Malley Oldsmobile Co., 801 Diversey.

BAKERS HELPERS OR LOADERS. AVER. OVER $40 WK. TO START. More money in 2 wks.; no exper. necessary. Lloyd J. Harris Pie Co., 349 W. OHIO.

Baker on Cakes—Day work; also all around baker, nights. Top wages. 5530 S. Ashland-av. Prospect 1485.

Baker—Nite man on bread and rolls; good wages. Steve & Son Bakery, 4259 W. Madison.

BAKER—2D HAND on bread and cake; no Sunday work; good wages. 3300 N. Halsted.

Baker's helper and porter—No Sun.; $35 per wk. 4042 Lincoln-av.

Baker—1st, 2d or helper on bread and cakes. 953 Wellington.

Baker—On bread-rolls, to work 4-5 hrs. nights. 5640 W. Diversey. Ber. 4952.

Barber—Short hours. Boston Store Barber Shop, Madison and Dearborn.

Butcher—Gd. wages; steady work of Fri. & Sat. 688 Milwaukee. Mon. 2375.

BARBER—$40 guarantee. 6748 Diversey. Telephone Merrimac 3223.

BENCH ASSEMBLERS
HAND SCREW MACH. OPERATORS.
CLEAN-UP AND HANDY MAN.
War work; days; post-war job.
STERLING HARDWARE MFG. CO.
2341 W. NELSON-ST.
Western-av. car to 3033 N.

Bootblack—Exp.; steady work; $5 day and tips. 1107 Bryn Mawr. Sun. 3435.

BORING MILL OPERATOR—Essential industry. Gd. pay. 4145 Cottage Grove.

Box Shop Help. Exp. Only

Cross cut sawyer.	Rip sawyer.
Inspectors.	Hand nailer.

Lumber handlers.
Top wages. 50 hr. wk. Time ½ ov. 40.
SEE JOE DUDEK.
WESTERN BOX CO.
1154 W. Cullerton.

BRAKEMEN FIREMEN
BURLINGTON RAILROAD
Apply 2d floor, 433 W. Harrison-st., or U. S. Railroad Retirement Board, 409 Washington. Ask for Mr. Clemens.

Bricklyr. and tuck pointer—With truck; steady work. 1015 N. Clark. Moh. 5577.

Brown & Sharpe automatic screw machine set-up men—Exp. only; positive post-war future assured for right man. Monarch Screw Machine Products Co., 711 W. Lake. Mon. 7900.

SHEAR AND PRESS BRAKE MEN.
Good wages; 54 hr. wk.; perm. pos. JUST MFG. CO., 4618 W. 21st-st.

Bushelman—Steady position; gd. wages. Mort Cooper, Inc., 161 N. State-st.

BUSHELMAN—Expd. on men's clothes. Steady pos. App. 5th fl. 28 E. Jackson.

BUTCHER.
Expd. Steady; gd. salary. Horst & Gruber. 6116 Addison. Avenue 7829.

BUTCHER.
Steady or part time. Top wages. Bus. 6959 or after 6, Pen. 8541.

Butcher—Expd.; steady work; gd. pay. Kedzie 2129.

Butcher—Exp.; good pay. Full or part time. 6959 S. State. Vin. 1190.

Cabinet makers—Permanent; excellent post-war positions for men having exp. Eugene Dietzgen Co., 954 Fullerton.

Carpenters [2]—Inside work; steady. Municipal Construction Co., 6503 Cottage Grove.

Carpenter for convention displays. 1320 Clybourn. Michigan 0120.

Carpenters—For installing storm windows. Avenue 6672.

Car washer and simonizer—Expd. Johnson Motor Sales, 4149 Milwaukee.

Car washers, greasers, and bikers—Hotel Sherman Garage. See Ed. Meyers.

Cutter—For venetian blinds; exper.; steady work; good pay. Seeley 8696.

Decorator—Good wages all year 'round; must be experienced. Mayflower Hotel, 6125 Kenwood. Pla. 6700.

Dentist—Assistant in plate dept. Exp. opp. 25 E. Washington, Room 1327.

DENTIST—OPERATIVE WORK. DR. WHITE, 10 W. JACKSON-BLVD.

DRAFTSMEN—With or without exp.; exc. working cond.; good trans.; perm. industry; overtime; exc. post-war opp.; state age, exp.; draft status; phone. ADDRESS K B 426, TRIBUNE.

DRAFTSMAN—2 years exp.; for post-war job with good wages and opportunity for advancement in 100% war plant. Apply in person. Foster bus to door. Magnaflux Corp., 5900 Northwest-hwy.

Draftsmen—Mechanical or machine detailers, machine designers. Also tool, die, fixture designers. Post-war work. The Globe Co., 4000 S. Princeton.

Draftsman—Mechanical production control experience; post-war work; permanent position. Phone Canal 2349, write R. H. C., 2235 S. Western-av.

Draftsman—100% war wk.; gd. opp. for capable man. Stewart Die Casting, 4535 W. Fullerton. Alb. 5308.

DRAFTSMAN—Young; expd.; permanent opportunity, growing concern; immediate. Call State 5361.

DRIVERS AND HELPERS—On beverage trucks. Good pay. 11 W. 64TH-ST.

DYERS, HELPERS—On cotton yarn. Chicago Chenille Rug Mills, 2309 S. Keeler, 4th floor.

Electricians—Perm. work; electrical motor repairing and trouble shooting. 18 hr. week. Hay. 7799.

Engineer—Operation, licensed, packing house refrigeration and boiler exper., auto. controls, cold and ash handling equip.; good pay; permanent. Illinois Meat Co., 3939 Wallace-st.

ESTIMATORS—Some eng. training preferred; good at math. and use of slide rule for making bills material for est. tank and structurals. Give compl. history. Address K S 513, Tribune.

Feeder—For Gordon presses, good pay; steady work. Apply 3093 Milwaukee-av. Independence 3236.

FENDER MAN
Exp., bench work. Good pay. Steady. 1900 S. STATE.

FIREMAN
Day time work. Apply THE FLORSHEIM SHOE CO., 541 W. Adams-st.

FIREMAN
$205 per mo. Stoker and hand; 3 p. m. to 10 p. m. Loop office bldg. Address K B 412, Tribune.

FOREMAN-CUTTER.
Small firm mfg. rayon sewn novelty items; near loop; ideal conditions; attractive proposition. Address L 280, Tribune.

Fur Cutter—Gd. pay. Saving Fur Shop, 5503 S. Michigan. Normal 7533.

FUR finisher—Expd. Apply 3d floor. John T. Shayne. 150 N. Michigan.

FURNACE TENDERS.
DRILL AND PUNCH PRESS OPERS.
STOCK SELECTORS. BENCH HANDS.
Employment office open 8:15-12 noon.
WESTERN ELECTRIC
3429 W. 47TH-ST.

Garage floorman—Experienced; steady. 4534 N. Damen-av. Longbeach 0112.

Garage man—1st class; steady; good work; top pay. 717 Chicago, Evanston.

CHICAGO DAILY TRIBUNE
Thurs., Oct. 12, 1944. Part 3 37

University of Chicago

Chicago Daily Tribune
THE WORLD'S GREATEST NEWSPAPER

American Bombs and Shells Rip Aachen, Germany—Churchill in Moscow for Talks with Soviet Leaders

[Associated Press Wirephoto: From Army Air Forces.]

JAP PLANES LIE TUMBLED AND SHATTERED ON WEWAK, NEW GUINEA, FIELD AFTER U. S. AIR ATTACK.

[Acme Telephoto: By Radio from Moscow.]

Britain's prime minister and his foreign secretary, arriving in Moscow, are greeted by the Russian foreign affairs commissar and Ivan Maisky, his deputy.
(Story on page 1.)

[TRIBUNE Photo.]

Marie Kigan (left) and Mrs. Rose Janczyk telling Judge Victor Kula yesterday that Mrs. Kate Basich (right) broke screen (on paper) with a rake. *(Story on page 18.)*

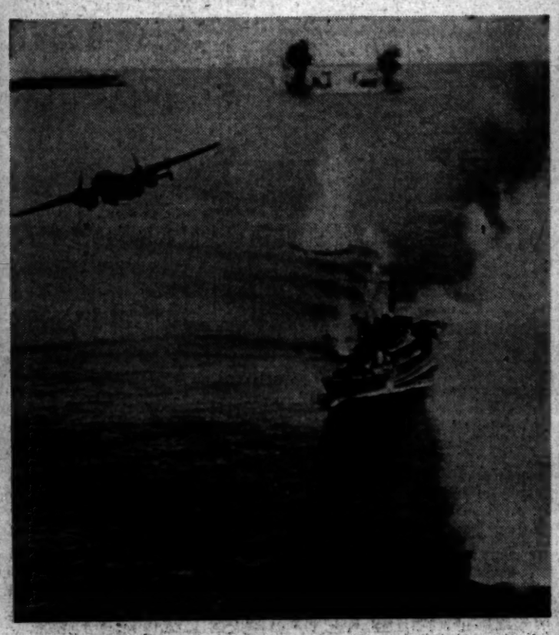

[Acme Telephoto: From Army Air Forces.]

American planes attack Jap convoy off Kavieng, New Ireland. Vessel in background was sunk.

[Acme Telephoto.]

Portion of Aachen, German city under U. S. attack yesterday after surrender ultimatum expired. Thirty-two German kings and emperors were crowned in the Rathaus.
(Story on page 1.)

[TRIBUNE Photo.]

Mrs. Basich showing Judge Kula the evidence which she said proved Mrs. Janczyk fed mothballs to her chicken. Both principals were put under peace bonds.
(Story on page 18.)

[Associated Press Wirephoto.]

Gov. Bricker of Ohio, G. O. P. Vice Presidential nominee, waves greetings to Spokane, Wash. With him in car are Mrs. Bricker and Washington's Gov. A. B. Langlie.
(Story on page 13.)

[TRIBUNE Photo.]

COAST GUARD PATROL BOATS BATTLE RIVERFRONT BLAZE NEAR MICHIGAN AV. IN FIRE DRILL.
(Story on page 21.)